LEGAL NOTICES—
Bids Proposals

NOTICE OF SPECIAL MEETING OF HOLDERS OF THE PACIFIC MUTUAL LIFE INSURANCE COMPANY OF CALIFORNIA, A CORPORATION

Notice is hereby given that a special meeting of the stockholders of The Pacific Mutual Life Insurance Company of California, a corporation, will be held at the office of said company, at No. 523 West Sixth street, in the City of Los Angeles, County of Los Angeles, State of California, on Friday, January 2, 1925.

In accordance with a resolution adopted at a meeting of the boards of directors of The Pacific Mutual Life Insurance Company of California, a corporation, held this day, a special meeting of the stockholders of said company is hereby called to be held at the office of said company at the principal place of business thereof and at the time and in the room named in the notice directory usually meets, in the City of Los Angeles, County of Los Angeles, State of California, on Friday, January 2, 1925, at the hour of 11 o'clock A.M. of said day.

The object of said meeting is to take into consideration and vote upon a proposition to decide upon the proposition of increasing the capital stock of said corporation from $1,500,000, divided into 15,000 shares of the par value of $100 each, to $2,000,000, divided into 20,000 shares of the par value of $100 each, and to amend the articles of incorporation of said corporation so as to provide for such increase.

GEORGE I. COCHRAN,
President of The Pacific Mutual Life Insurance Company of California.

S. F. MCCLANG,
Secretary of The Pacific Mutual Life Insurance Company of California.

W. L. CROCKETT,
HERBERT FLETCHACKER,
HENRY M. ROBINSON,
JOHN B. MILLER,
DR. H. G. BRAINERD,
LEWIS BLAIR,
DR. WAYLAND A. MORRISS,
HOWARD K. DUDLEY,
DR. MILANK JOHNSON,
ALFRED G. HANK,
S. F. MCCLANG,
C. L. D. MOORE,
DR. W. W. BECKETT,
RICH L. MIER,
W. DAVIS,
DANFORD M. BAKER,
LEE A. PHILLIPS,
GEORGE I. COCHRAN,
Directors of The Pacific Mutual Life Insurance Company of California.

MY WIFE, Fern Marie Tomlinson, left my bed and board, will not be responsible for debts or any accounts contracted by her after this date. JAMES E. TOMLINSON, 2731 Dennison ave., San Pedro, Cal.

RUSSIA WOULD SAVE THE EUROPEAN BISON

The soviet government has set aside 200,000 acres in the Caucasus, where efforts will be made to preserve Europe's largest quadruped—the subr, a European bison, according to word reaching New York.

This creature, now almost extinct, furnishes a romantic link with the days when the continent was a great, dark forest, roamed by prehistoric tribes. He was contemporary with the mammoth and the rhinoceros. The cave man hunted him. He furnished food for the wild ancestors of present day Europeans when they first emerged from the plains of Asia. Caesar's legions encountered the creature in the woods of France and Germany, and exhibited him alive in the Roman amphitheater. He was a favorite prey of the hunting parties of the old czars.

As in America, the bison could not live in contact with man. Gradually he was pushed back until today the only wild specimens are found in the forests of the Caucasus. The czar made a few attempts to preserve the species, especially in Lithuania, where a park was set aside for them. Following the revolution it is probable that these efforts at protection went for nothing and the unfortunate creatures still further were reduced.

The Caucasus bison, close cousins of the American variety, feed on coarse aromatic grass, and on the leaves, sheets, bark and twigs of the trees.—[Kansas City Star.

LAWYERS' MINDS

The late Charles B. Lewis—M. Quad, the newspaper humorist, who died recently in Brooklyn at the age of 52—was talking one day about lawyers.

"When lawyers take bad cases," he said, "and when they win these cases, causing the wrong to prevail over the right, their minds are untroubled, and this makes me think that lawyers' minds must be a little queer.

"Yes, their minds must be like that of the man who was tossing off his eighteenth mug of beer when his wife trudged into the saloon with an enormous wash in a clothes basket on her head.

"'That there's a hard-workin' wife o' yourn, Pete,' said the bartender.

"Pete wiped the foam from his ragged mustache.

"'Yep,' he said, 'you bet she is. I only wish I had three or four more like her.'"—[Pittsburg Chronicle Telegraph.

THE SPELL

When I go to the theater, I go for the spell of the thing. And when I leave the theater the spell of the thing is still on me. For the first block I am a hero; for the second block I am a brave man; and for the third block I am still brave and faint-hearted. But the fourth block I am my old timid self again. The affair happened during the second block.

I heard a scuffle and a shriek. As a brave man, I leaped instantly into action. Directly ahead of me three men were attacking an old gray man, to whose arm clung a damsel in distress. Directly ahead, I sprang—malaces did I raised on high. In a moment I was upon them.

Hereafter, for the first three blocks. I shall take a taxicab.—[Garner Rea in Judge.

A Gig Car Out in Front

The two little daughters were visiting mother's friend on the other side of town. The friend had a large sedan. When mother arose to go, Mrs. H. told her that she would be sure to see them soon.

"Well, when you come," the smaller of the two visiting children said, "be sure you put your car right in front of our door. The kids in the house across the street told us we didn't have anything but Fords to stop at our house!"—[Indianapolis News.

PLUCKY MAN

The dentist was telling about his pluckiest patient.

"He came into the room and began to tell me he had no faith in gas, ether or cocaine. The tooth's been giving an awful lot of trouble, he said, 'and all you've got to do is hunk it out—hunk it out.'

"I congratulated him on his pluck and asked him to sit down in the chair.

"'Oh, no!' he exclaimed, 'I'm not for me—it's for my wife. She's in the waiting room.'"—[Pittsburg Chronicle Telegraph.

An Unutilized Crop

"Nothing I enjoy more than mint sauce with spring lamb," exclaimed the epicure.

"Yep," assented Uncle Bottletop; "but it's goin' to take a heap o' sheep raisin' to use up all the mint that has been runnin' wild an' neglected the last few years."—[Washington Star.

The Los Angeles Times

"Sail on, sail on, and on and on."

THURSDAY MORNING, NOVEMBER 18, 1924. DAILY, 5 CENTS. SUNDAY, 10 CENTS.

In Three Parts—48 Pages
PART I—TELEGRAPH SHEET—20 PAGES

GREATER SOUTHERN CALIFORNIA

Liberty Under Law—Equal Rights—True Industrial Freedom.

ONTARIO FOR DRY FLEET

Province Stirred by Smuggling

Reids Threaten Strong Action to Check Flow of Liquor to States

Dominion Authorities Vie with Laxity in Enforcing Ban on Exports

[EXCLUSIVE DISPATCH]

OTTAWA (Ont.) Nov. 17.—Unless the Dominion government puts its foot down firmly on the smuggling of beer and liquor from Canada to the United States, the Ontario government will build a fleet to co-operate with the United States prohibition forces on the international waterways of Lakes, Detroit and St. Clair rivers, Ontario authorities announced here this afternoon.

Former Provincial Atty.-Gen. W. Raney and former Prime Minister E. C. Drury of Ontario contend that the attitude of the Dominion government toward the United States constitutes an unfriendly act. They are backing Premier Prime Minister Ferguson and Atty.-Gen. Nickle, who demand that the Dominion government take steps.

KING'S DODGING DUTY

Customs Bureau, Minister of Customs denies the charge that his department is "higher-up" close to eyes to boats loading liquor consigned at Canadian distilleries for illegal entry to the United States.

Export of liquor from Canada to the United States is now engaging the close attention of both the Ontario and Dominion governments. A meeting of representatives from the two governments is shortly to be convened in the Canadian capital with a view to carrying out a mutual system for the trek of Canadian wet goods across the border.

The Ontario is showing an earnestness to stop the thirsty United States from securing their liquid goods from this source, no similar move as yet having been made by the Province of Quebec.

QUEBEC CHIEF SOURCE

Quebec has sent more liquor into the United States than all the other provinces of the Dominion combined. Rum runners from that province now are doing business on an unprecedented scale.

Officials from the Dominion government customs department today were conducting an investigation which they say will lead to the arrest of Canadian higher-ups involved in an international smuggling ring. The ring has defrauded the government of large sums of money by smuggling into the United States cottons and silks along the Canadian frontier. It is said that

(Continued on Page 2, Column 8)

TURN LIGHT ON FARMS

Experts Tackle Problems

President's Commission for Study of Agricultural Situation Meets

Three Lines of Inquiry Are Mapped; Coolidge Gives Body Free Hand

[BY A. P. NIGHT WIRE]

WASHINGTON, Nov. 17.—The commission recently appointed by President Coolidge to make a comprehensive analysis and report on farm problems with a view to arriving at a program for the permanent stabilization of agriculture decided at its initial meeting today to proceed along three lines, namely, the study of pending farm legislation, inquiry into the administration of present laws and plans for inculcating in the farmer an appreciation of the value of co-operation.

Eight of the nine members of the commission, comprising leaders in farm life from every agricultural section of the country, called at the White House before entering executive session at the Department of Agriculture and were welcomed by President Coolidge. The President addressed the members briefly, but his remarks were not made public. It is understood, however, that he made no recommendations, but instead, placed the problems entirely up to the commission for examination and recommendation and at the same time giving assurance that the inquiry need not be limited in scope and that the commission will have at all times the co-operation of all government departments.

PRESIDENT SENSES NEEDS

Mr. Coolidge, in discussing the agricultural situation as it stands today, is understood to have followed in general the subject as outlined by him in a public address last week before the Association of Land Grant Colleges.

"It was very evident," said a statement issued later in the day at the Agriculture Department, based on comments on the commissioners, "that the President had a thorough knowledge of the agricultural situation and was sincere in his efforts that something should be done to bring about better conditions in agriculture and a better balance between agriculture and other industries."

Proposed legislation expected to come under the commission's study, it was believed, includes the McNary-Haugen export corporation bill, the Norris-Sinclair bill and the Capper-Williams and Curtis-Aswell measures—all either awaiting consideration at the coming short session of Congress or in the

(Continued on Page 2, Column 2)

You Can't Afford Not To!

THE DAY'S NEWS SUMMED UP

WEATHER. Clear, wind at 5 p.m., northerly, six miles. Thermometer, highest 83 deg., lowest, 52 deg. Forecast: For Los Angeles and vicinity: Fair. For complete weather data, see last page of this part.

FEATURES. Radio, Page 5, Part II. Women's Pages, Clubs and Society, Pages 4 and 7, Part II; Markets and Finance, Pages 14, 15, 16, 18 and 19, Part I; News of Southern California, Page 13, Part II; Sports, Page 10, Part I; Pictorial, Page 11, Part I; Comics, Page 11, Part III.

CROSSWORD. Page 20, Part I.

LESSONS IN SPANISH. Page 10, Part II.

SHIPPING NEWS. Page 3, Part I.

LOCAL CITY. Crimes of intimidation attempted Blackmail and embezzlement are charged to G. W. Hill, head of Ku Klux Klan. Page 1, Part II.

Fifty arrest 500 in twelve hours in speakeasies. Page 1, Part II.

Bonds are declared only means to keep Aqueduct as Owens Valley supply duty court orders. Page 1, Part II.

Tourists watch old haunts of John Bertram Clarke in which accused loser may visit Page 1, Part II.

Anonymous telephone message leads to early arrest of Rosenberger. Page 1, Part II.

Sailors on Dollar ship have revolt after bar is ordered "off limits"; mysterious personal wire to owner scored. Page 1, Part II.

Bar is declared in counsel's move to be defender of counties in defending naval oil base cases. Page 1, Part II.

Special committee to recommend plan for Doheny pipe line to city at annual revenue of $40,000. Page 2, Part II.

Judge Willis declares moneyed men must put chest drive over to protection of city. Page 1, Part II.

Death of Carey Wilson and Clifford McCormick (latter former private detective) on robbery counts due to do to jury today. Page 12, Part II.

Harry Garbutt, ex-convict, goes on trial as murdered of Mrs. Hunn, wealthy woman of Pasadena. Page 10, Part II.

Board of Fire Review starts quiz into causes of recent forest blazes and means to prevent future outbreaks. Page 9, Part II.

GENERAL EASTERN. Lieutenant-Commander Comfort, former naval aid to late President Wilson, admits writing of desire to "bump off" Josephus Daniels. Page 1, Part I.

Death toll heavy in Eastern blizzard; traffic delayed in Chicago by heavy snow; Canadian flyer believed lost in storm. Page 1, Part I.

Jesse Newton, Texas gunman, on stand links ex-Postal Inspector Fahy to Rondout mail robbery. Page 12, Part I.

Auto makers of nation prepare for boom following election; output is expected to be 5,000,000 cars next year. Page 2, Part I.

Police Chief Collins of Chicago, defies rumors of Democratic plans to force his removal. Page 11, Part II.

WASHINGTON. President Coolidge's agricultural commission outlines plan of inquiry into farm problems. Page 1, Part I.

Supreme Court upholds right of Congress to grant power to Interstate Commerce Commission to regulate freight car movements in emergencies. Page 2, Part I.

FOREIGN. Ontario officials threaten to build fleet to check liquor smuggling unless Dominion authorities act. Page 1, Part I.

America's strong stand at International Opium Conference impresses delegates. Page 1, Part I.

GAIN ANNOUNCED IN FERGUSON MAJORITY

[BY A. P. NIGHT WIRE]

DALLAS (Tex.) Nov. 17.—Mrs. Miriam Ferguson's majority for Governor of Texas in returns from 246 counties of 252 tabulated by the Texas Election Bureau was 114,935 instead of 112,235, as announced Saturday. The bureau announced it had found an erroneous tabulation.

FROSTED FEED FATAL

WILMORE (Ky.) Nov. 17.—Eating grass with frost upon it was given by a veterinarian as the cause of the death of two milk cows belonging to W. W. Overstreet.

CROSS WILL BE MARKER FOR GRAVES

Battle Monuments Body to Perpetuate Sentiment of French Fields

[BY A. P. NIGHT WIRE]

WASHINGTON, Nov. 17.—The Battle Monuments Commission, headed by Gen. Pershing, has decided informally that the graves of American war dead in France will be marked for all time with white stone crosses in patterns similar to the wooden markers that have stood over the graves since the war.

Not only will the sentiment of the cross be perpetuated, Gen. Pershing said today, but the arrangement will be unchanged, the stone crosses being fixed with permanent markers "row on row."

Gen. Pershing explained that this decision had been approved by individual members of the Battle Monuments Commission, and in all probability would be formally voted at a meeting of the commission here this week. The plans will then be presented to Secretary Weeks for approval before actual work of planting the stone crosses in the cemeteries overseas is begun by the cemeterial division of the Army Quartermaster Corps.

Stone crosses, however, will be ordered in numbers sufficient only for their need overseas.

The graves of soldiers whose bodies were returned to the United States will be marked with the stone slab in conformity with the practice followed since the Civil War in all military burial grounds in this country.

G.O.P. HELM TO BE KEPT BY BUTLER

Statement Follows Visit to White House; Committee Preferences Not Stated

[EXCLUSIVE DISPATCH]

WASHINGTON, Nov. 17.—William M. Butler, Senator-designate from Massachusetts, has decided definitely to retain the chairmanship of the Republican National Committee. He authorized a statement to this effect after talking with Presiden Coolidge at the White House, following his arrival here today. At the national headquarters, Mr. Butler received Roy O. West, secretary of the national committee, who had come from Chicago to assist him in cleaning up the odds and ends of the campaign work.

The new Senator has expressed no preference regarding committee assignments and still is to select his secretary, clerk and the other members of his office force.

Members of Congress, learning of Mr. Butler's arrival, called during the day at the National Committee headquarters. Among his visitors was Senator Curtis of Kansas, who is likely to be selected to succeed the late Senator Lodge as floor leader of the upper house. Mr. Butler's callers gained the impression that he has no thought of being spokesman for the President on the floor of the Senate.

AMERICA HITS AT OPIUM

Strong Move Made at International Parley to Effect Curbing of Narcotic Traffic

[BY CABLE AND ASSOCIATED PRESS]

GENEVA, Nov. 17.—An American offensive launched at the very start appears to have impressed the delegates to the International Opium Conference which opened at Geneva today, that the United States is determined to do everything humanly possible to bring about results from an international gathering which has been convoked to strike another effective blow at opium and narcotic drugs.

After taking preliminary steps for organization under the presidency of Zahle, of Denmark, the conference adjourned until tomorrow afternoon. This was to meet the convenience of those delegates who have not yet completed their work in connection with the preliminary conference and who desire to frame some kind of a convention.

NUMEROUS PETITIONS

The international conference has received numerous petitions. One, from the International Medical Association of China, comprising chiefly American and British physicians, declaring that the habitual use of opium, morphine and heroin is unnecessary, deleterious and morally degrading. The association added the warning to physicians throughout the world that the greatest care should be exercised in prescribing narcotic drugs, as it might lead to a habit worse than the disease itself.

Various British organizations headed by the League of Nations Union declared to the conference that the British and Indian governments should see to it that the exportation and importation of opium in connection with the eastern colonies is gradually reduced over a period of ten years, until it is prohibited altogether. Exception is made for opium required for medical and scientific purposes.

ONE WOMAN

The United States has sent only one woman delegate to the conference—Mrs. Hamilton Wright of Washington, who is devoting her efforts to combating the opium evil, which M. Zahle today proclaimed as a veritable danger to mankind.

Alluding to the failure of the preceding conference, which was confined to countries having Far Eastern colonies, to elaborate an effective system for the suppression of the opium traffic in the Far East, Representative Stephen G. Porter, head of the American delegation at the outset of today's deliberations, made it clear that something must be done in this direction. He gave notice that the American delegation reserved the right to present some suggestions looking to regulation of the situation in the Far East. Thus he paved the way for later introduction of some American plan of attaining suppression of legalized opium smoking within a definite period of years.

WANTED TO KILL DANIELS

Naval Officer Admits Writing of His Desire to "Bump Off" Chief; Suit for Annulment Tried

[BY A. P. NIGHT WIRE]

NEW YORK, Nov. 17.—A desire to "bump off" Josephus Daniels when he was war-time Secretary of the Navy was expressed in a letter written by Lieutenant-Commander Rowland Comfort, former naval aide to the late President Woodrow Wilson, to his wife's parents, the officer admitted in Brooklyn Supreme Court, under cross-examination today.

Lieutenant-Commander Comfort is suing for annulment of his marriage to Mrs. Helen E. Comfort, alleging that she was "disloyal" to the United States and that she misrepresented the state of her health when they were married. The Comforts were married in 1919 and have one son.

BLAMES HIM FOR SEPARATION

The letter, according to the officer's testimony, was prompted by orders from the office of the Secretary of Navy which caused a temporary separation from his wife.

The letter said:

"If murder were not an ecclesiastical and civil crime, I certainly would like to bump off one J. D."

Comfort admitted that J. D. referred to the Secretary of the Navy. Continuing, he said in part:

"What he has done for me will probably later prove a blessing in disguise, but that is no fault of his and I would like to mash his face in for bringing all this discomfort and worry on to Helen. Our first Christmas together and then to have our little home torn to pieces."

TELLS OF WIFE'S ACTS

Comfort said his wife was born in Germany, but had protested loyalty to the United States when he married her. Two years later, he

Two Killed in Bandits' Raid on Roadhouse

[BY A. P. NIGHT WIRE]

ST. LOUIS, Nov. 17. — One of seven robbers who held up and robbed a roadhouse north of East St. Louis early today was fatally shot, an employee was kidnaped and killed and two other employees were wounded. The robbers took about $1600 from the cash register.

The dead are Melvin Norvell, 27 years of age, roadhouse watchman, and a man who had given his name as J. H. Cole of Madison, Ill., identified by Charles Phayer, roadhouse proprietor, as one of the robbers.

FIVE DIE IN COLD WAVE

Seven Missing on East Coast

Barge Founders Off Maine; Two Others Are Adrift in Heavy Gale

Death Toll in New York Three; Chicago Hit by Severe Blizzard

[BY A. P. NIGHT WIRE]

ROCKLAND (Me.) Nov. 17.—One man is dead, a second is in a hospital here suffering from shock and exposure and fears were expressed tonight for the safety of seven others, members of the crews of a string of three barges, one of which foundered off Monhegan Island today in the seventy-mile gale that swept this coast. The two other barges were adrift in the heavy seas tonight.

[EXCLUSIVE DISPATCH]

NEW YORK, Nov. 17.—A woman known simply as Julia and, an unidentified man died of exposure early today after a sudden thirty-degree drop in temperature had brought New York its first freeze of the autumn, and the Weather Bureau's thermometer, registering 18 at 7 o'clock, has established today as the coldest November 17 on record here. A second woman found hatless and flimsily clad in Tompkins Square Park was taken to Bellevue Hospital where she died from exposure. Her name is unknown to the doctors.

The dead man, one of the city's homeless who suffered severely from the early morning's intense cold in parks and over the engine room gratings of buildings, was found in an alleyway at 409 Lafayette street. A Salvation Army check was found in his scant clothing, and a clerk at the army's headquarters at 223½ Bowery said the "3-3" marked on it meant he had paid there for three days. He said the man had been a frequenter there for many years, always registering as "A friend."

One man, unidentified, was found dead from exposure at Hartford, Ct.

George Guinto, 25 years of age, was overcome by the cold today while working in a ditch at North Arlington, a suburb of Newark. His condition is reported serious at the West Hudson Hospital.

RUM ROW SWEPT

Two schooners on rum row were torn from their anchorage just after midnight in the worst gale they have had to weather since prohibition. Mountainous seas bounced the smaller liquor craft about and the Coast Guards' efforts were bent almost entirely toward rescues. The two schooners lifted a little sail and drifted out to sea with the sixty-eight-mile gale which had died to a thirty-four-mile wind at 10 a.m. today.

The first ship to come to this port this winter with a coating of ice was the Monterey of the Ward Line, which arrived from the tropics today and went to the foot of Congress street, Brooklyn. Her decks and superstructure were clad in ice and it was necessary before her hatches could be opened to spray them with steam and use pickaxes.

There were forty-one passengers aboard her and only twenty had clothing adequate to meet the sudden change in temperature. Capt. A. McGinnis, her commander, said that yesterday at dinner hour the thermometer dropped from 62 deg. to 18 deg. in a few minutes. This, he added, caused much hardship among his passengers, most of whom had light clothing and Panama hats.

ABANDONS SEARCH

A gale blowing from ninety to 100 miles an hour came with the sudden drop in temperature and the high waves threw themselves aboard the Monterey and froze there.

The Coast Guard cutter Seminole abandoned its four-day search for six men floating in a small boat off Mantauk Point since Thursday and rescued two men from the K-14138 off Long Island. The cutter Falcon, at the same time, took the crew from the former subchaser Nomad off Oldfield Point, Long Island Sound, and towed in the half-sinking boat.

Three persons were injured when debris of a gale-wrecked watchman's shanty at One Hundred and Forty-fourth street and Riverside Drive was blown into their automobile. The occupants, Jacob Patrick, his daughter Ruth and Samuel Spector, were painfully cut on the head.

BREAKS WINDOWS

The wind broke windows in two uptown establishments, one in Long's hat store at 1176 Broadway, and the other in Shalleck's a gown shop, Broadway and Eightieth street.

New England overnight experienced zero weather, in some places the mercury dropping to 8 or 10 deg. below the zero mark, and shattering cold-weather records

(Continued on Page 2, Column 7)

Are You a Salesman?

Can you sell? Do you prefer inside or outside work? Would you like to travel?—or work local territory?

Good salesmen not only make money but their services are in demand. Men and women who can produce business will find attractive openings today in

Times Want Ads

SECOND CALL FOR TROOPS MADE IN AQUEDUCT RAID

Inyo Sheriff Powerless to Eject Party, Appeals to Governor as Courts Are Defied

A second appeal for State troops was telegraphed last night to Gov. Richardson by Sheriff Charles Collins of Inyo county from Lone Pine following failure to dislodge approximately 100 men standing guard at the Alabama waste gate by serving them with a Superior Court order designed to enjoin them to stop the flow of water of the Los Angeles Aqueduct into the wastelands.

This appeal was made "in desperation," Sheriff Collins declared. He advised the Governor that he and his deputies are "utterly powerless" to handle the situation and that it was "entirely out of hand."

SEARCHLIGHTS USED

Late last night about forty men remained on guard, indicating that a semimilitary system of reliefs is being followed. Two powerful searchlights were turned on the road approaching the gate. Every one who showed an inclination to stop his car was subjected to the rays of the light and the entire scene was one of alertness and preparedness for any possible surprise.

Carl Kough, president of the Owens Valley Ditch Company and acknowledged leading spirit of the band on guard, last night declared the use of the name of Mark Q. Watterson, wealthy banker, as head of the Owens Valley men, is an injustice. Watterson, Kough declared, is just "one among many."

As the party settled down for a night of watchfulness, thirty-six hours after the gate had been opened, it appeared all the more certain that State troops or a party from the Los Angeles Board of Public Service Commissioners with a proposition acceptable to the Owens Valley men are the only ways to dislodge the party.

BARBECUE PLANNED

It was learned that plans have been made for a huge barbecue to feed the party at the site of the gate today. Citizens from all near-by points in the valley are expected to attend.

The Owens Valley residents who seized the control station and opened the flood gates remain at their posts, quietly determined to stay indefinitely. Gov. Richardson has announced that the occasion does not warrant the use of troops and Mayor Cryer has issued an appeal for the enforcement of the law being violated by the Owens Valley men.

Sheriff Charles Collins and Dist.-Atty. Jeff Hession of Inyo county were quietly, but effectively rebuffed in their attempt to enforce the temporary injunction issued earlier in the day by Judge William Dehy, restraining the ranchers, business men and professional men represented in the group who seized the control station, from interfering with the flow of water at that point.

PASSIVE RESISTANCE

The invaders met the two officials by a display of passive resistance. When the officers, armed with the order from the court and the summons against seventy-seven men in the group, seventy-five of whom were named as John Does, arrived at the control station a whistle shrilled and the entire group at once massed in front of the hut in which the machinery is located.

"Hello, Charlie; hello, Jeff," was the laconic greeting from the group. "What's this all about? What are you two doing here?"

Dist.-Atty. Hession then proceeded to explain to the group the nature of the order and the accompanying summons and complaints. The ranchers and the others assembled about the hut, obviously on guard, accepted service quietly. Some even smiled but there could be no question of their earnestness.

(Continued on Page 2, Column 3)

KEYES ACTS ON FUENTE AND FULTON

Says Prize-Fighting Charge Will be Made Against Pair and Manager Winsor

Charges of prize fighting, a violation of the State statute, will be made today against Fred Fulton, former heavyweight aspirant; Tony Fuenta, the so-called champion of Mexico, and Fred (Windy) Winsor, the latter's manager, as a result of the Fulton-Fuente bout at the Culver City American Legion Stadium last night, it was announced by Dist.-Atty. Keyes following the fight.

Cries of "fake," "frame-up" and crooks," accompanied by a shower of cushions, came from the fans as Fulton was dragged to his corner after being counted out by Referee Earl Mohan in less than one minute of fighting.

Fulton, the Minnesota plasterer, went down twice before taking the final count, all as a result of blows which the crowd decreed were never meant to make a man hit the canvas.

Four detectives from the District Attorney's office witnessed the contest, which was promoted by Winsor for the American Legion.

Mail Planes to Use Ski Runners in Snow Flights

[BY A. P. NIGHT WIRE]

OMAHA (Neb.) Nov. 17.—Arrangements for continuing the transcontinental air mail service during the winter include equipping places with ski runners for making landings in the snow, Carl Egge, general superintendent of air mail, said today. Chief difficulty in winter flying is getting the planes off the ground, Supt. Egge stated.

Stoves at all emergency landing fields will be used to keep the oil warm, and planes will be equipped with heaters to connect with the exhaust manifold. Some flyers have put cockpit covers on their planes leaving only an opening through which the head protrudes.

CLYDE MARU ADRIFT NEAR ASIA; COAL GONE

[EXCLUSIVE DISPATCH]

PORTLAND (Or.) Nov. 17.—The Japanese steamer Clyde Maru, ten days overdue at Yokohama from Portland, is reported drifting in Asiatic waters with her coal gone and lumber being fed into her boilers to keep engines going. The cause of her distress is not given.

SEEK DAWES' PLAN IN CHINA

American Interests Propose Henry Robinson as One of Possible Delegates to Parley

[BY A. P. NIGHT WIRE]

NEW YORK, Nov. 17.—A "Dawes plan" for China, arranged by business men rather than diplomats at an international conference soon to be called by China herself, was reported in financial circles here today to be taking tentative shape.

American business interests operating in the Far East have meanwhile suggested to the State Department that at such a parley this country favor the funding of old Chinese obligations instead of indorsing new loans. It was also learned that Chinese representatives have already been sounded as to the acceptability as possible delegates of Dr. J. W. Jenks, the economist of Columbia University, and Henry M. Robinson of Los Angeles, a member of the Dawes commission.

WANG SOON TO ACT

Revelations of the new development has come with receipt of recent advices from Peking which indicate that Dr. C. T. Wang, the new Foreign Minister of China, proposes to invite the various foreign powers interested in China to attend such a parley at Peking soon. The meeting would be to discuss ways and means to bring China out of her present financial depths and "back into credit."

The "Dawes plan" aspect, as seen here, is conditional upon what representatives China invites the various governments to send. It seems to be generally assumed, however, that Dr. Wang will invite "business men," the Minister feeling that to invoke officialdom would be merely to court another experience like the nine-power customs treaty. This instrument has been moribund ever since its adoption at the Disarmament Conference for failure of all the powers to agree specifically, because of the refusal of France to become a signatory.

The State Department phase brings to light that ten of the leading American corporations months ago formed a protective association for the purpose of safeguarding their activities across the Pacific. The American material creditors' committee of the Chinese government is the official title.

LETTER ON DEBTS

This creditors' committee, it is learned, has sent a communication to Secretary of State Hughes. The letter expressed as their unanimous opinion that any increase in Chinese customs should be for the purpose of taking up overdue foreign obligations of the Chinese government, rather than for authorization of new projects and construction. Belief was expressed that this would be the only way to re-establish China's credit, and pave the way for its healthy economic development.

It was also felt that the Japanese, and perhaps some others, would agree to scaling down of their financial claims upon China, if they saw a possibility of payment. On the other hand, it was pointed out, should any new funds be made applicable to new construction at this time, it would result only in waste and the setting up of new "economic spheres of influence." This was held to be not only contrary to what American business men believed was best for China, but best for their own best interests.

REMEMBER THIS
THE TRANSLIFER

Many of us believe the world is thinking in the same groove in which our own little group is

Car Factories Are Ready to Break All Records for Production

AUTO MAKERS PREPARE FOR G. O. P. LANDSLIDE BOOM

Factories of Nation Expect to Turn Out 5,000,000 Machines in Year; Credit Loosens Up

BY WILLIAM P. HELM, JR.
[EXCLUSIVE DISPATCH]
[Copyright, 1924, by Current News Features, Inc.]

NEW YORK, Nov. 17.—The result of the election has been hailed with delight by the automobile manufacturers of the United States. This group has led the fight on so-called radical legislation in Congress during the past few years. With political uncertainty dissipated by the election, they are preparing for business on a mammoth scale.

It is less than a week since the result became known, but one hears talk in the trade already of making the next twelve months the biggest year in the industry. Ever since the end of 1923, Henry Ford, for instance, has had in mind stepping up his great plants to a production of 10,000 cars, trucks and tractors a day. He has not been able to make it thus far. Just when all was ready to shoot at the mark last spring, the depression came along and the schedule had to be abandoned.

The trade expects word from Detroit soon that Ford's 10,000-a-day schedule has been revived. And every big manufacturer in the country is making plans to buy more materials, hire more men and make more automobiles than ever before. It would not be surprising if 5,000,000 motor cars and trucks rolled out of American factories in 1925.

LIBERAL CREDIT

The election result had not been known forty-eight hours before its first effect on the automobile industry was announced. This was the adoption of the most liberal and extensive use of credit ever attempted in the trade as part of a huge financing plan to increase the sale of Studebaker cars. Banking interests have agreed to finance the car along the line. They will finance the distributors, dealers and buyers. Manufacturer, seller and purchaser alike will be able to get as much money as needed.

The plan is revolutionary. If it works out as expected, it will mean the sale of more cars in 1925 than in 1924. And it is possible because of the immediate unlocking of credit after the election.

Studebaker, Chevrolet, Dodge, Buick and other popular makes will be turned out in greater numbers during the next twelve months, according to present plans, than ever before. This is a large order, for 4,000,000 motor cars and trucks were made and sold in 1923. That was the banner year; 1924 will fall below it by about 500,000 vehicles. But 1925 holds better augury, many leaders in the trade believe, than did 1923.

"The automobile industry expects 1925 to be a year of stable conditions and healthy markets." That is the way it is summed up by the president of the National Automobile Chamber of Commerce, Charles Clifton, who also is chairman of the board of directors of the Pierce Arrow Motor Car Company of Buffalo.

"Three million employees in the automobile and allied industries," Mr. Clifton says, "are favorably affected by the steadying influence of the election. Present market conditions indicate that employment will be good for many months to come. The increase in suburban development and the growing mileage of surfaced highways are creating a steady demand for cars, busses and trucks."

More cars, of course, mean more highways on which to place them. And indications are that $1,000,000,000 or more will be spent next year in building roads. The election carried with it approval of State and municipal bond issues totaling about $600,000,000, of which a large portion will go for new highways. The Federal government will contribute about $95,000,000 in Federal aid, and the regular programs of road construction also are to be carried out. The coming twelve months promise to be the busiest road-building period thus far in the country's history.

Trade factors figuring on 5,000,000 cars and trucks for 1925 reason somewhat like this:

"There are about 17,000,000 licensed motor vehicles in the United States at the present time. Of that number, about 13,000,000 were made since 1919. That leaves 4,000,000 six-year-old cars, or older, on hand in 1925. The great majority of these cars—in fact, just about all of them—will go to the junk heap next year, as the average life of a motor car is figured at from five to six years.

"These 4,000,000 old cars will be replaced. In addition, there will be the usual crop of new owners. This year there are about 1,000,000 new owners. Assuming that there are that many and no more next year, we shall have to turn out 5,000,000 vehicles just to meet replacements and take care of the normal number of new owners."

That reasoning, of course, doesn't include exports or an unusual number of new owners. If demand from these sources is unexpectedly large output may exceed 5,000,000 vehicles. And that would mean advanced prices, inability to meet current orders, waiting lists such as we had immediately after the war, and the employment of at least 500,000 more workmen.

BLOOD RELATION

One of the automobile industry's closest blood relations is the oil industry. In fact, it is almost twin brother, for gasoline and motor car play a profitable game together which, if played alone, would mean nothing for either. With that thought in mind, the correspondent went to Walter C. Teagle, president of the Standard Oil Company of New Jersey, the biggest oil company in the country.

"What do you think the election result means to business?" Mr. Teagle was asked.

"The immediate effect is an assurance that the country is not going to be dosed with political nostrums," Mr. Teagle said. "With that assurance, I look for a steady improvement in business, and general prosperity for all sections of the United States.

"Business has been in a hesitating mood for recent weeks with a resulting loss in orders. The decisive vote of last Tuesday is in the nature of a blank check for the President to carry on the policies he is known to favor."

FARM EXPERTS START INQUIRY

(Continued from First Page)

course of completion in committees. Consideration of these and any other measures that may be proposed later is expected to be given with the hope of correlating or eliminating objectionable features and arriving at a plan which will suit all interested parties.

Present farm laws will be gone over, it was said, for the purpose of determining whether they are being properly enforced or are grouped under the proper department or bureau and whether it would be advisable to transfer responsibility for their administration.

Education of the farmer which President Coolidge has said must be conducted along scientific lines if he is to meet the conditions of the future when the natural increase of population and the inevitable tendency to industrialization will place the United States among the nations producing a deficit rather than a surplus of agricultural staples, also will be thoroughly discussed by the commission.

Robert D. Carey of Careyhurst, Wyo., presided over the meeting as chairman and all were in attendance except Charles S. Barrett, the chairman of the National Board of Farm Organization, who is in Oklahoma attending the annual meeting of the Farmers' Union.

The second meeting of the commission will take place tomorrow morning when its organization will be completed and work begun on the assemblage of data for consideration.

The commission was first suggested by President Coolidge in his speech accepting the Republican nomination but, at the suggestion of a number of farm leaders, he delayed appointing it until after the elections, that its work might not become involved in the political campaigns. It will report to him and he is then expected to take such action as he may deem necessary through submitting recommendations to Congress for legislation or otherwise.

Although there has been no indication of how long the commission may require to complete its investigation, it is the general belief that it can complete recommendations requiring legislative action before the present Congress lapses.

NEW CALL FOR TROOPS MADE

Inyo Sheriff Makes Second Plea in Raid

Militia Declared Only Way to Drive Out Party

Court Summonses Are Defied in Aqueduct Case

(Continued from First Page)

ness. The summons and the order called on the men to appear before Judge Dahy before the 24th inst., to show cause why they should not be permanently restrained. Each of the men served also was made defendant in a damage action by the city based on the daily loss of $14,000 worth of water and the "irreparable damage" by reason of the permanent loss of the water.

Frank Butler, a deputy sheriff and a man high in the councils of the Owens Valley ranchers, was the first to be served. He met the Sheriff a mile from the head gate and quietly accepted the summons to appear in court. The others were served as quickly as Sheriff Collins could hand the summonses out.

Absolutely no animosity or anger was shown during the proceedings, the invaders apparently being determined to pursue a policy of passive resistance. There was no display of weapons and nothing but greetings for the two officials.

They finally left, having accomplished nothing except to serve the summonses. Apparently to show that their feeling for the officials were of the best, several of the invaders picked up Sheriff Collins bodily as he was making his way to his automobile and placed him gently in the car. None of the men attempted to conceal their identity.

WOMEN BACK MEN

The men remain on guard, taking twenty-four-hour shifts each. At noon yesterday more than a score of women, who had driven the sixty miles from Bishop, arrived at the camp and served a buffet lunch to the men. The presence of the women served to give the entire affair a more serious touch. Until they arrived it appeared to be more of a bachelor picnic. The women, however, seemed more in earnest and to sense the situation more strongly. They encouraged the men and declared they were back of their men folk both morally and physically.

"There are physicians, lawyers, business men, merchants and others included in the group of about seventy-five on guard at the hut and the control station. They are standing their watches without grumbling.

A Baptist minister is included in the group. He completed a twenty-four-hour shift yesterday.

"Most of my congregation is here," he said. "My place is with them."

Mayor Cryer, in his statement, declared that law and order will be restored in Inyo county by the proper authorities. His statement follows:

"The County of Inyo and the State of California cannot afford to stand by and see grievances or asserted grievances remedied or adjusted by forcible and illegal methods.

"I am sure that the officers charged with the responsibility for enforcement of the law and the preservation of the public peace and the protection of life and property will terminate speedily a situation which is entirely inconsistent with the maintenance of law and order.

"Furthermore, I do not believe that the unlawful acts of the men who have taken possession of the Los Angeles Aqueduct represent the sentiments of the people of Inyo county.

"So far as the city of Los Angeles is concerned, its water supply is not in jeopardy at the present time.

"We have an ample amount of water in our reservoirs to supply the needs of the city for some weeks to come and the people may rely upon the Public Service Commission and their subordinates in the Water Department in that connection.

"In the meantime, I feel confident the peace officers of Inyo county, supplemented, if necessary, by the forces of the State of California, will take care of the men who are now engaged in violating the law in Inyo county."

PICTURESQUE CAMP

The setting of the camp is picturesque. At the point where the Alabama gate is located the aqueduct skirts the foothills several hundred feet above the level of the valley. Back of these are the High Sierras, snow covered at the top, and five miles across bulk the Inyo Hills, barren of vegetation with their gullies showing against the lighter background.

Campfires are kept going almost all day and night and the roar of the escaping aqueduct water can be heard constantly. There is little, however, in the attitude of the guards to indicate the seriousness of the situation. They appear careless and fully at ease but the tenseness of waiting is beginning to tell.

Gov. Richardson, in a statement issued at Sacramento, declared that he saw no reason at the present time for the sending of National Guardsmen into Inyo county and advised everyone to keep cool.

GOVERNOR SPEAKS

The Governor said: "The reports received by me up to this time from Inyo county show that no one has been injured, no property has been destroyed, and not even a shot has been fired in the Owens River controversy. The Sheriff of the county has ample power and should be able to control the situation. He has authority to deputize an unlimited number of citizens to assist him, as he can call upon the bystanders at any time to assist him in making arrests.

"Los Angeles city fortunately has sufficient water in the reservoirs to last several months. The courts are open for parties who desire redress if the Sheriff fails to control the situation. I see no reason at this time for asking that troops be sent to Inyo county. To send National Guardsmen there might incite bloodshed and cause destruction of property.

"Calm, orderly procedure will, I believe, settle this problem. As far as I can see there is no cause for hysteria, but there is another splendid opportunity for yellow journalism to injure the State."

City Water Wasted Where Raiders Hold Aqueduct

Scenes of Los Angeles Aqueduct Seizure

At the top are pictured the Alabama waste gates of the Aqueduct near Lone Pine where the Inyo county ranchers have turned the city's water out on the desert. Some of the raiders are shown in the second picture. They are on guard duty near the control hut. The third picture shows the split in the water flow caused by the opening of the waste gates. The water at the left is going into the Owens River. The bottom picture is a general view of the vicinity of the raid and also some of the ranchers.

MOROCCO WORRIES FRANCE

Fear Held Riffian Triumph Over Spain Will Inspire Attack on French Territory

BY HENRY WALES
[BY CABLE—EXCLUSIVE DISPATCH]

PARIS, Nov. 17.—France is viewing with increasing uneasiness the Moroccan situation as advices indicate that the Spanish evacuation is continuing, leaving large territories bordering the French colony in the hands of the natives.

It is becoming more and more apparent that the Spaniards intend to relinquish all the ground they have gained since 1917, except a small area around Larache, Ceuta, Tetuan and Melilla, and some circles here go as far as to charge that the great Moroccan offensive toward Chechouan was made with the express intention of withdrawing in connivance with the native leaders who were bought off upon promises of ultimate evacuation.

The serious part of this outlook for France is that the Riffians, exultant over their successes in the acquisition of territory at the expense of the Spaniards, are likely to turn their aspirations toward the French zone, where the garrisons are none too strong to resist an attack. Only recently Marshal Lyautey has been sent to Morocco to keep the government in close touch with the situation, which well-informed circles have regarded as none too favorable.

The menace of the Riffian-controlled Spanish evacuation territory is regarded as real, but the French, should they be forced to consider extending their control to include this region—which French officials repeatedly have asserted they are most anxious to avoid doing—would be hampered by the fact that Spain, in withdrawing, does not surrender its claims to this territory and would certainly reclaim it once it was subdued by French initiative.

SPAIN REPORTS EVACUATION

[BY CABLE—EXCLUSIVE DISPATCH]

MADRID, Nov. 17.—The complete evacuation of all positions in Waddau has been completed, Dictator Primo De Rivera has announced. All troops, horses, mules, artillery, supplies, munitions and foodstuffs have been embarked aboard Spanish warships and transports under protection of marines and naval artillery, which kept the Riffians back from the coast while the final detachments were withdrawn.

The successful withdrawal of troops and supplies from Waddau robs Abdel Krim of his hope of capturing material, especially foodstuffs, to keep the revolting tribesmen through the winter, as it was expected that the Spaniards would abandon huge amounts of material. Instead, the Spaniards burned large quantities of material which they were unable to carry away and left a lot of scraps.

Native deserters arriving in Tetuan assert that Abdel Krim's forces are in bad shape after the long campaign, and some tribes are actually starving. The plight of the children of the Riffian warriors is especially alarming and many rebels are deserting in order to obtain food for their families.

Fashions in "Gum-Stick-Um"

The government supplies its customers with both "winter" and "summer" postage stamps, the difference being in the coating of glue. Summer glue is thicker and harder than that used in winter, to prevent the stamps sticking together in warm, sultry weather.

Established Over Two Years in Los Angeles

BALDNESS

IS NEEDLESS

What About YOUR Hair?

Examine Your Hair

Is your hair falling?
Is it dry and lifeless?
Is it thin and stunted?
Or are you bald?

Hair thins gradually and you may become used to it; nevertheless, it detracts from your personal appearance.

If you are losing your hair, if bald or partially so, investigate.

We use a carefully devised, scientific series of treatments for your own particular case and guarantee results.

EXAMINATIONS FREE

We restore your scalp to a normal, healthy condition and—a Healthy Scalp Produces Normal, Healthy Hair.

WE GUARANTEE TO GROW HAIR

E. J. KRIESIEN Men's Hair and Scalp Specialist

Rooms 903-904 Broadway Central Bldg.

434 S. Broadway. Hours: 9 to 5 Monday, Wednesday and Friday, 9 to 9.

EVERY MORNING IN THE YEAR Los Angeles Times

The Times Building, First and Broadway. Phone

90c per month DELIVERED BY CARRIER Single Copies, Daily, 3c; Sunday, 10 Cents.

By Mail, in Postal Zones 1 to 4, including California, Arizona, Nevada, $12.00; Monthly, $1.00. In Zone 5, including Colorado, Idaho, Montana, Oregon, Washington, Yearly, $15.60; Monthly, $1.30. In Zone 6, 7 and 8, Alaska, Canada and Mexico, Yearly, $18.00; Monthly, $1.50.

Entered as second-class matter Dec. 4, 1903, at the Postoffice at Los Angeles, under the Act of March 3, 1879.

TUESDAY MORNING, NOVEMBER 18, 1924. VOL. XLIII

EASTERN COLD FATAL TO FOUR

Seven Missing on Barges Off Maine Coast

Man and Woman Dead in New York City

Heavy Snow is Falling in Chicago Blizzard

(Continued from First Page)

of many years' standing. Snow fell in Northern New York to a considerable depth.

One man, unidentified, was found dead from exposure in Hartford, Ct.

Pittsfield, Mass., experienced a drop of 57 deg. in forty-eight hours, the low point being 5 below zero. Boston thermometers did not go below 14 above.

Central Vermont reported an old-fashioned New England blizzard and Providence, R. I., had a gale of between sixty and seventy miles an hour. Shipping in Lake Ontario was also held up by a twenty-mile gale.

CHICAGO GRIPPED BY STORM; SNOW HEAVY

[EXCLUSIVE DISPATCH]

CHICAGO, Nov. 17.—The storm king vented his fury on Chicago, today. From bleak, leaden skies he poured down a heavy wet snow of midwinter proportions that delayed transportation in the outlying districts, and turned the Loop into a sea of slush. Northwest winds swirled flakes through the air and blinded auto lights and pedestrians, causing many minor accidents.

Chicago, however, was not the only sufferer. Heavy snows and lower temperatures are reported from Wisconsin, Michigan and Ohio. Gales of almost cyclonic violence are sweeping over the Great Lakes, paralyzing the late autumn shipping. The storm extended south into Indiana, covering some sections with a heavy fall of snow, and others with sleet. Tonight a veritable blizzard is raging in the vicinity of Indianapolis. Fort Wayne was the coldest city in the State today, with a temperature of 12 deg.

In parts of Montana and other Northwestern States the mercury dropped to 24 deg. below zero.

The storm, weather forecasters say, is to be followed by more snow or rain, and decidedly colder temperatures. The storms originated in the Northwest and are swirling eastward to hook up with a cold wave which already has the Eastern States and New England in its grip.

In Chicago the midwinter storm was hailed with delight by the coal dealers and other merchants who are carrying heavy stocks of winter garments, and by business interests generally.

FLYER BELIEVED LOST IN BLIZZARD

[EXCLUSIVE DISPATCH]

SAULT STE. MARIE (Can.) Nov. 17.—Capt. Roy Maxwell, in charge of aviation for the provincial government, was still missing and believed lost in the heavy blizzard which blew up after he hopped off from Toronto for Sault Ste. Marie Sunday morning.

TWO DIE IN PARIS IN SUDDEN COLD WAVE

[BY CABLE—EXCLUSIVE DISPATCH]

PARIS, Nov. 17.—France is in the grip of a sudden cold wave. The temperature in Paris tonight is several degrees below freezing

WATER GRA... INDORSED ... BISHOP BO...

Chamber Sends Co... Resolutions on A... to Gov. Richardson

(EXCLUSIVE DISPATCH)

LONE PINE, Nov. 17... of the control station and ... of the Alabama headgate ... Los Angeles Aqueduct ... dependence by Owens ... dents, were indorsed by the ... op Chamber of Commerce ... itutions adopted today, a ... which was sent to Gov. ... son at Sacramento.

The resolution in part ...

"Whereas the city of Los ... geles has failed, notwithstanding ... repeated promises, to make ... definite and dependable ... settlement of differences ... said city and Owens Valley ... erty owners and,

"Whereas owing to the ... tive and unbusinesslike ... pursued by those in ... the agents of Los Angeles ... ing with people of Owens ... they have caused a serious ... mic loss to our farmers and ... chants, and

"Whereas absence of a ... policy in this matter is ... ful to Owens Valley ... nite settlement possible ... whatever its nature, and

"Whereas certain farmers ... other citizens now have ... sion of the aqueduct with ... intention of obliging the ... act justly toward this ...

"Therefore, be it resolved ... we indorse and approve ... tion of the citizens who ... en the step mentioned to ... their homes and property ... depredations of the city of ... Angeles as a means of ... a definite settlement, and

"Be it further resolved ... demand immediately action ... Los Angeles Public Service ... mission for the securing of ... ling injustices and ... damages done to the ... merchants of this valley."

ONTARIO WOM... DRY UP BOR...

(Continued from First Page)

the sums lost to the ... partment will reach ...

In smuggling the ... silks into this country ... tives worked in conjunction ... Canadian rum runners ... as payment beer and ... was run into the United ... by way of one of the many ... ground routes from Canada ... ince.

Shields & Co...
"The Good Tal...
414-416 West 6th ...
Established ...

The Mason & Hamlin Pianoforte

THERE is a subtle satisfaction in knowing that one's possessions, whatever their nature, are of supreme excellence. A Gobelin tapestry or a da Vinci painting is a constant source of pleasure and bears testimony to the taste of its owner. To the music lover the same is true of the possession of a Mason & Hamlin Piano.

Those who are musically sensitive, whose appreciation of tonal quality renders them competent to judge, pronounce the Mason & Hamlin Piano the leading instrument of the world.

Dame Nellie Melba, richly endowed with musical appreciation, says in this connection: "It seems to me that the preference on the part of an individual for the Mason & Hamlin Piano is indicative of a superior musical nature."

Only an actual hearing can give a realization of the beauty of tone. We invite a hearing.

Wiley B. Allen Co.
Mason & Hamlin Pianos
416-418 South Broadway

DESM...

THE WOMAN'S SHO... (In a Man's Store)
DISTINCTIVE SPORTSWEAR
PLAIN AND FUR TRIMME... TOPCOATS

Minimum Prices
CROWNS, 22K ... $ 8.0...
PLAIN CROWNS ... 5.0...
BRIDGE WORK ... 5.0...
GOLD PLATE TEETH ... 16.0...
DR. CARR, Dentist
Suite 61 G. T. Johnson Building
Broadway at Fourth
Hours 9 to 5:30 Phone TUcker 450...
Evening Appointments...

SAN FRANCISC... CHRONICLE
San Francisco's Leading Daily and Sunday Paper
...ot afford to overlook its ... features which team wi...
...rculation, reaches a high buying class of readers and consistent satisfactory results for advertising. For advertising rates and ... information call ...

J. BIDWELL CO...
Pacific Coast Representatives
SAN DIEGO, 1128 ... MEtropolitan 9700
LOS ANGELES
Union Office ... MEtropolitan 32...
Louis Bas...
Rowan Bldg.,

$1.00
...ye wall paper for ...verage size room
PAINT SPECIALS
Flat Paint ... Gal. $2.25
Enamel ... Gal. 2.70
Varnish ... Qt. .75
Varnish ... Gt. .75
Wood Enamel ... Qt. .95
Wood Enamel Finish ... Gal. 2.75
Kitchen Walls ... Qt. .95
HL BROS.
639 So. Olive St.
Phone TRinity 5425

For DRUNKENNESS
The Keeley Institute
2590 West Pico St.
Los Angeles.
Tel. REstone 8888.
The Only Keeley Institute on the West Coast.
Send for Booklet.

and two deaths have been reported today from congestion of the lungs as a result. There was another death at Montpelier and one at Amiens from the same cause.

WATER GRAB INDORSED BY BISHOP BODY

Chamber Sends Copy of Resolutions on Aqueduct to Gov. Richardson

[EXCLUSIVE DISPATCH]

LONE PINE, Nov. 17.—Believers of the control station and opponents of the Alabama headgate of the Los Angeles Aqueduct below independence by Owens county residents, were indorsed by the Bishop Chamber of Commerce in resolutions adopted today, a copy of which was sent to Gov. Richardson at Sacramento.

The resolution in part follows:

"Whereas the city of Los Angeles has failed, notwithstanding repeated promises, to submit a definite and dependable plan of settlement of differences between said city and Owens Valley property owners and,

"Whereas owing to the destructive and unbusinesslike policy pursued by those in power on the part of the agents of Los Angeles in dealing with people of Owens Valley they have caused a serious economic loss to our farmers and merchants; and

"Whereas absence of a definite policy in this matter is more harmful to Owens Valley than any definite settlement possibly could be whatever its nature, and

"Whereas certain farmers and other citizens now have possession of the aqueduct with the avowed intention of obliging the city to act justly toward this valley,

"Therefore, be it resolved that we indorse and approve the action of the citizens who have taken the step mentioned to protect their homes and property from the depredations of the city of Los Angeles as a means of attaining a definite settlement, and

"Be it further resolved that we demand immediate action be taken by Los Angeles Public Service Commission for the removing of existing injustices and settlement of damages done to the farmers and merchants of this valley."

ONTARIO WOULD DRY UP BORDER

(Continued from First Page)

the sums lost to the customs department will reach $200,000.

"In smuggling the cotton goods into this country the operatives worked in conjunction with Canadian rum runners and were paid as payment beer and liquor which was run into the United States by way of one of the many underground routes from Quebec province."

Express Elevator to Daylight Clothing Floor

DESMOND'S OVERCOATS

$35 $40 $45

HANDSOME—AND THEN SOME
NO BELTS—HALF BELTS—FULL BELTS

AND STYLE ISN'T THE ONLY THING THAT'S EVIDENT EITHER. THEY'RE ABOUT THE FINEST VALUES WE'VE EVER BEEN PRIVILEGED TO OFFER AT THEIR PRICES. BOTH FOREIGN AND NATIVE FABRICS. LIGHT, HEAVY AND MEDIUM WEIGHTS. SOFT GRAYS, TANS AND OTHER SHADES, MANY WITH DISTINCTIVE OVERPLAIDS.

THE WOMAN'S SHOP (In a Men's Store)
DISTINCTIVE SPORTSWEAR
PLAIN AND FUR TRIMMED TOPCOATS

THE NEW "Desmond's"
616 BROADWAY
SPRING STREET SERVICE BRANCH—ARCADE BUILDING

GUNS TRAINED ON CHILD LABOR

W.C.T.U. Enlists in Fight to Ratify Amendment

Outlawry of War Also is Urged by National Body

Speaker on Youth Declares There Are No "Flappers"

[BY A. P. NIGHT WIRE]

CHICAGO, Nov. 17.—With prolonged cheers, the National Women's Christian Temperance Union, in convention today, adopted a resolution urging its members to work for ratification of the child labor amendment.

The resolution called for an intensive educational campaign to this end to be inaugurated within the next few months.

The organization pledged itself to the outlawry of war. Such outlawry is termed the "indispensable first step in attaining world peace." It affirmed the conviction that "war cannot be prevented while it is legal and sanctioned."

OPIUM BAN URGED

The Temperance Union also recorded its commendation of the action of the United States government in sending representatives to the international opium conference now in session in Geneva.

"Safeguarding of youth" was stressed in a majority of the resolutions. Youth also was the theme of Dr. Valeria H. Parker of New York City, director of the social morality department.

"There are no flappers," she said.

"We are all trying to find some explanation for the changed mode of living of today which is so vitally different from that of our grandparents," said Dr. Parker. "Young girls have more temptations and dangers to face than ever before but they are better equipped than former generations.

PROBLEMS OF YOUTH

"Publicity is somewhat responsible for the so-called flapper and sheik. Social hygiene is openly discussed outside of the laboratory and in the public prints with a freedom never before indulged in. Our young people, in trying to work out their problems, are probably unconsciously trying to live up to the description of themselves which they read daily in newspapers and magazines.

"American girls and boys, like the great majority of the citizens of this country, are clean-living and law-abiding.

"The present period of broken homes will be followed by home building. That is the fundamental doctrine of happy and intelligent living, a real home. People will learn that the so-called new freedom is artificial; that the real freedom can be found only in the peace and relaxation of a home."

Gen. Pershing to Head Special Mission to Peru

[BY A. P. NIGHT WIRE]

WASHINGTON, Nov. 17.—Gen. Pershing, with the rank of ambassador and plenipotentiary, will head the special mission which will represent the United States at the celebration in Peru next month of the centennial of the battle of Ayacucho. Other members will be Rear-Admiral John H. Dayton and Frederick C. Hicks of New York, a former member of Congress, both of whom will rank as envoys extraordinary and ministers plenipotentiary.

Raymond E. Cox, second secretary in the diplomatic branch of the foreign service, will act as secretary of the special mission, and Majs. John K. Quekemeyer and Edward Bowditch, Jr., will serve as aides to Gen. Pershing.

The mission will go to Peru on the battleship Utah, commanded by Capt. R. Z. Johnson, and on returning to the United States probably will make courtesy calls at points along the eastern coast of South America.

Navy Officers to be Trained for Dirigible Chiefs

[BY A. P. NIGHT WIRE]

WASHINGTON, Nov. 17.—A special class of officers is to be formed at Lakehurst by the Navy Department to train commanders for lighter-than-air craft of the Zeppelin type.

The Shenandoah and Los Angeles are to be used as school ships during a six months' inspection period, several members of the class being assigned to each flight.

GOVERNOR CONFIDENT OF GABBERT FOR POST

[BY A. P. NIGHT WIRE]

SACRAMENTO, Nov. 17.—Gov. Richardson, who returned today from Los Angeles, said he is confident J. R. Gabbert, publisher of the Riverside Enterprise, will accept the appointment as State printer to succeed Frank J. Smith, who has been named warden of San Quentin State prison; vice James Johnston, resigned. Gabbert had a conference with the Governor in Los Angeles last Saturday and as a result the Governor feels sure the offer will be accepted.

SNYDER TO TAKE OVER STOCK DISEASE WORK

[BY A. P. NIGHT WIRE]

SACRAMENTO, Nov. 17.—Officials of the State Department of Agriculture announced today that Dr. Rudolph Snyder, representative of the Federal Bureau of Animal Industry, would assume charge of the foot-and-mouth disease control work in California following the departure within the next few days of Dr. U. G. Houck for Washington. No new cases of the foot-and-mouth disease have been reported for several weeks and the situation is believed by the authorities to be well in hand.

SAYS SMALL OWES STATE $2,000,000

Chancery Master Declares Money Fraudulently Taken From State of Illinois

[EXCLUSIVE DISPATCH]

SPRINGFIELD (Ill.) Nov. 17.—Gov. Small owes the State of Illinois more than $2,000,000, fraudulently taken by him during his term as State Treasurer, Master in Chancery Briggle reported to Judge Burton in the Circuit Court of Sangamon county today in the suit brought by Atty.-Gen. Brundage.

The master, who found for the State in every particular, recommended that the court order the Governor and his associates in the famous Grant Park Bank to make an accounting of money fraudulently retained. He found that the Grant Park Bank did not exist.

In the court hearing which followed the presentation of the master's report Gov. Small lost once more. All the demands by the Governor's attorney, Werner W. Schroeder, looking toward delay, were ignored by the court.

Judge Burton made it clear that he will not delay winding up this long-fought case. He announced that he would give Gov. Small's attorneys until Thursday to file a bill of exceptions. He also said that it is his present intention to fix Monday as the day on which to begin final hearing of all objections and exceptions advanced by Gov. Small's lawyers. Attorney Schroeder filed thirty-seven objections toda,.

Amundsen Will Attempt Plane Flight to Pole

[BY A. P. NIGHT WIRE]

AKRON (O.) Nov. 17.—Raold Amundsen, Norwegian explorer, will attempt an airplane flight to the North Pole next summer, it became known here today after a visit of the explorer last week to Hudson, a village twelve miles north of here, where he conferred with James W. Ellsworth, financier and philanthropist. Mr. Ellsworth, according to information here, has agreed to finance the venture and will furnish $100,000.

Lincoln Ellsworth of Hudson, Mr. Ellsworth's son, will accompany Amundsen. Young Ellsworth was an American pilot in the World War. Three planes will be taken on the flight.

Recently Lincoln Ellsworth returned from the Andes Mountains, where he conducted a geological survey for Johns Hopkins University.

DOCUMENT IS SAID TO BE $5,000,000 WILL

FIGHT OVER ESTATE RESTS FOR HEARING ON PAPER'S AUTHENTICITY

[BY A. P. NIGHT WIRE]

CHICAGO, Nov. 17.—A document, said by attorneys to be a will of the late Edwin B. Jennings previously said to have died intestate, was introduced today in the case of seven relatives of Jennings who are seeking a division among them of the $5,000,000 estate.

No date has been set for hearing on the authenticity of the paper and in the meantime the entire case will rest.

Although its writing was virtually illegible from pen scratches, attorneys say they deciphered the names of two witnesses to it, one of whom, F. W. Cherry, an insurance salesman here, has been identified and will testify. The other, J. M. Gordon, has not been found. It was sent to the Northern Trust Company, trustees for the estate, from an anonymous source soon after Jennings's death here in 1923.

According to its terms the will provided that John Jennings and Fred Hill, the latter a Chicago realty man, should each receive one-ninth of the estate. Another ninth was to be divided among "true friends" and the balance to be distributed as the trustees saw fit, with Hill given authority to name the trustees for the latter fund.

HOODLUMS HURL BOTTLES

[EXCLUSIVE DISPATCH]

PIKEVILLE (Ky.) Nov. 17.—Boys took two cases of pop bottles from Billeter's store at Chloe and threw them through windows of dwellings in the night. A piece of glass severely cut Edward Justice, who was in bed. He fired upon the marauders, Mrs. Virgie Wilson also shot at them when they bombarded her home.

BANANAS SHIPPED

NOGALES (Ariz.) Nov. 17.—Carloads of bananas now are passing through this port from the west coast of Mexico, the shipments mainly billed to California points.

The Birkel Co. The Birkel Co.

Pianos:

Give One for Christmas

NOT too early to make selection from our vast stock of high-grade, world-renowned instruments. Make your choice now when our comprehensive showing is most complete and at its best.

The world-renowned STEINWAY, incomparable in every way.

The DUO-ART Reproducing Piano in the STEINWAY, the world's greatest self-playing instrument.

The DUO-ART in the WEBER, STECK, AEOLIAN, WHEELOCK and STROUD Pianos. Prices from $745 up.

The beautiful KURTZMANN. Special KURTZMANN instruments for the holiday trade, $450 up.

A few $495 Aeolian-Made Players. These sold up to $625 and cannot be duplicated. Choose early.

A Brand New Dependable Piano, Guaranteed by the makers and by Ourselves **$295** **A Christmas Special for Early Buyers. Sold on Very Easy Terms if Desired.**

Rare Opportunities to Secure Splendid Bargains in Used Pianos, $150 up.

SPECIAL EASY TERMS ON PIANOS DURING CHRISTMAS BUYING. In order to assist you in your Christmas expenditures we can arrange for holiday delivery on small amount down, payments after the first of the year.

Phonographs

Choice of either VICTROLAS or BRUNSWICK Phonographs. All the beautiful styles are now in.

Victrolas, $25 to $1750.
Brunswick, $45 to $775.

Radio

BRUNSWICK Radiolas, VICTOR-Radio Combinations.
Radio Sets from $20.35 up.

Musical Instruments

Excellent ones for beginners and the very finest that musicians demand.

An enormous stock, including names known the world over—

CONN Saxophones, CONN Band and Orchestra Instruments. PARAMOUNT and ORPHEUM Banjos. WASHBURN Guitars, Mandolins and Ukuleles. NUNES Ukuleles. ROTH Violins. LYON & HEALY and CLARK Harps. And many others.

A Small Deposit Will Hold Any Instrument for Later Delivery.

The 446 South Broadway BIRKEL COMPANY The Steinway House

For *Wholesome* Water — BRASS PIPE

No rust inside — no trouble outside — no repair expense.

Our book on plumbing pipe tells you facts that you should know about your household water supply. We'll gladly send it.

COPPER & BRASS RESEARCH ASSOCIATION
25 Broadway - - New York

I'll tell the world that there's no reason why Evening Clothes should be high priced—and have the goods to back it up.

Jack Bean's Full Dress & Tuxedo Shop
308-309 LOEWS STATE BLDG. LOS ANGELES

7th & Broadway EVENING CLOTHES

Seventh and Broadway Phone MEtro 4862

[RENTAL SECTION IN CONNECTION]

PETS of all kinds can be bought at attractive prices by consulting— TIMES WANT ADS

Ship by Lyon Less than Ry. Rates

Household Goods

Shipping to Chicago by LYON saves you $26.60 per ton. When shipping to New York, Kansas City, Denver, Seattle or elsewhere, LYON saves you 10% to 30%. LYON cars move on fastest freight trains. Investigate.

Call BEacon 0513

LYON FIREPROOF STORAGE Co
1950 SOUTH VERMONT AVE.

NICHOLSON U.S.A.

Make her *Happy!*

Those little thoughtful deeds that so few menfolk heed are always appreciated by Mothers, especially.

A few deft strokes with a NICHOLSON 8" Mill File will restore the cutting edge to her shears.

And this is but one of many, many ways you can lighten her duties with a sturdy, dependable NICHOLSON File.

NICHOLSON FILE COMPANY
Providence, R. I., U.S.A.

NICHOLSON FILES
~a File for Every Purpose

JAPAN SEEKING NEW FOOTHOLD

Relations With Mexico Grow Suddenly Warm

Tokio Organizes Society to Cement Friendship

Political Factor Emphasized in Speeches

[BY CABLE—EXCLUSIVE DISPATCH]

MEXICO CITY, Nov. 17.—Mexican-Japanese relations gradually are growing closer. Since the immigration law went into effect in the United States it has been plainly evident here that diplomatic measures are at work cementing strong propaganda in favor of Nippon in Mexico. These signs usually come from the Japanese side of the case and the latest is the official report received from the Mexican Embassy at Tokio, announcing the formation of the "Mexico-Japan Society." Eduardo Hay, Mexican Minister in Tokio, was named honorary president of the society according to the official report received at the Foreign Office here.

The Foreign Office says of the society: "It was organized by important political, industrial and commercial elements of that country." (Japan.)

HAS POLITICAL BIAS

After a banquet had been served Minister Hay, fifty members of the society in toasts exchanged bound themselves to "do everything possible to strengthen diplomatic and commercial relations between the two countries."

There is continued evidence here, observers declare of an influx of Japanese from the United States into Mexico. These for the present are limited to many individual business men of evident standing in their own country who are continually visiting Mexico, "on a general business survey trip."

The Mexican consulate in Tokio informs the Foreign Office here that there is a good market in Japan for such Mexican products as beans (Mexican brown beans) and cotton. The consul in his report makes special mention of beans and states that already Japan is a good consumer of Mexican beans.

The report adds that there is an inclination among Japanese merchants to favor Mexican sellers, this due to the unusual low freight rates charged on ships sailing between Mexican Pacific coast ports and Japan.

OBREGON DECORATED

Another sign of the intimate relations being developed between Nippon and Mexico is the information just received here that President Obregon has been awarded a decoration by the Mikado, the Cordon of the Supreme Order of the Chrysanthemum.

This decoration is usually given to emperors, kings and chiefs of nations who have distinguished themselves for their civic virtues and as rulers of their respective countries.

Previous to the World War the most distinguished savants in Japan received the decoration. The decoration was later presented to the King of Spain, the King of England and to the King of Belgium. Lord Kitchener was among those who received the distinction.

A recent important diplomatic mission of prominent Japanese was in Mexico City. As a courtesy, American Ambassador James R. Sheffield presented the chief of the mission with letters of introduction to all American consuls in the Republic when he was informed that they intended to travel extensively throughout the Mexican republic.

OPEN FALL HELPS YIELD OF COTTON

Texas Estimates Raised by Favorable Weather in Growing Sections

[EXCLUSIVE DISPATCH]

AUSTIN (Tex.) Nov. 17.—In a cotton report just issued, as of the date November 1, George B. Terrell, State Commissioner of Agriculture, estimates the total cotton crop of Texas at 4,366,000 bales, which is a slight increase over the estimate of October 1. This increase is caused by the open growing weather during October and the absence of insect damage, causing the maturity of many bolls that unfavorable weather conditions would not have matured. The report says, in part:

"The State is divided into six districts for convenience. The eastern district shows a decrease in production compared with last season of almost one-third. The central district shows a slight decrease. The southwestern, western and northern districts show slight increase, while the northwestern district shows a large increase in production.

"From these reports the production for Texas is estimated at 4,366,000 bales, or practically the same as last year's production.

"Reports show that 92 per cent of the Texas crop is gathered, except in the northwestern district, where only 50 per cent is gathered.

"The average price reported for picking cotton during October is $1.75 per 100 pounds. The average farm price paid for lint cotton was 21 3-8 cents. The average price paid for cotton seed was $28 per ton. Eighteen per cent of the crop is being held for better prices."

Chinese Army Blocks Traffic Near Tien-tsin

[BY CABLE—EXCLUSIVE DISPATCH]

PEKING, Nov. 17.—Gen. Feng Yu Hsiang, Christian general, whose treachery caused the downfall of his former commander-general, Wu Pei Fu, although unable to leave Tien-tsin, is succeeding in blocking traffic to the westward.

A group of professors of the National University are advocating the formation of a Red army at Peking.

This has caused Chang Tso Lin to expedite the occupation of Peking. Chang's plans call for stationing two brigades within the capital with large camps between Peking and Tien-tsin. Some camps already have been formed.

A Good Thing—Don't Miss It

Send your name and address plainly written, together with 5 cents (and this slip) to Chamberlain Medicine Company, Des Moines, Iowa, and receive in return a trial package containing Chamberlain's Cough Remedy for coughs, colds, croup, bronchial, "flu" and whooping coughs, and tickling throat; Chamberlain's Tablets for stomach troubles, indigestion, gassy pains that crowd the heart, biliousness and constipation; also Chamberlain's Salve, needed in every family for burns, scalds, wounds, piles and skin affections; these valued family medicine for only 5 cents. Don't miss it.—[Advertisement.

AUCTION SALES

Los Angeles Auctioneers' Association Official Bulletin

BUY IN VENICE

(A permanent Beach City)

Owner Must Sacrifice Handsome 6-Room Stucco Bungalow—Close-in Location.

234 Fifth Ave., Venice

AT AUCTION, Tomorrow, Wednesday, 2 p.m.

A beautifully arranged 6-room stucco, wonderfully artistic throughout. Living-room, dining-room, breakfast-room, two spacious bedrooms, tiled bath and unusually modern kitchen. Double garage.

HIGH-CLASS SURROUNDINGS

Close to schools, churches, stores and amusements. You must inspect this home. Open Today from 1 to 5 p.m.

Drive to Venice, take Rose Ave. to 5th Ave., turn North ½ block to property. Take Venice Short Line car, get off at Rose; walk East five blocks to 5th Ave., North to 234.

C. H. O'Connor & Son, Auctioneers

309 Bank of Italy Bldg. TRinity 1061

AUCTION

1 P.M. Tomorrow, Nov. 19th, 1 P.M.

Court or Apartment Site

LOT 60x160

GLENDALE

On Windsor Road (44th St. South of Colorado.) 1 Block East of Verdugo Road.

GAS, ELECTRICITY AND WATER. There's something doing in Glendale Realty every minute. This excellent lot is in a fast growing section—buy it at your own price on easiest sort of terms.

KEMP & BALL For AUCTIONS

Chas. A. Kemp, Auctioneer. ATlantic 9040.

AUCTION

Today—10 A.M.

218 COMMERCIAL ST.

Unclaimed Freight and Storage.

J. J. SUGARMAN, Auctioneer

BRoadway 3054.

FURNITURE AUCTION

TODAY, NOVEMBER 18TH

10 A.M. Continuous All Day

3416 So. MAIN

All kinds of furniture, rugs and carpets assigned to us from different parts of the city. Every piece must be turned into cash to the highest bidders regardless of price.

SOUTHWEST AUCTION HOUSE

B. SARAK, Auctioneer. Main 8007 8305.

The Most Painstaking Scientific Examination First Quality Lenses

$2.50 to $7 Per Pair

High Grade Bifocals $12.50 per Pair

Standard Quality Frame—$3.50

DR. C. S. RODGERS OPTOMETRIST

323 Merchants Nat'l. Bank Bldg. 6th and Spring. VAndike 3787

Exclusive Foothill Terrace

one of the finest

Hillside Subdivisions in West Hollywood

Located at the end of Larrabee Street—just a block north of Sunset Boulevard. Hollywood's main artery to the sea.

TEN SIGHTLY LOTS — also — HANDSOME RESIDENCE

AT AUCTION—Thurs., Nov. 20, 1 P.M.

On Premises

This desirable property offers the most wonderful site for beautiful homes on high, sightly elevation overlooking the valley below from a Canyon Setting, surrounded by stately eucalyptus trees. A setting artistic as well as restful, quiet and sheltered, entirely removed from the noise of the city.

The panoramic view of Los Angeles, Hollywood, Beverly Hills and the Pacific Ocean is inspiring.

There are no steep winding roads and the gradual slope of the land provides ideal building conditions. It is easily accessible above the frost and fog.

THE HOME—(You must see this home to truly appreciate its merits.) Excellent concrete construction . . . splendid floor plan. Artistic decorations . . . superb view. First floor, two servants' rooms with bath, billiard room, double garage. Second floor, reception room. Spacious living room, dining room, well appointed kitchen. Third floor, three delightful bed chambers—(one is extra large.) Tiled bath.

SEE THIS HOME—THIS OPPORTUNITY WILL NOT COME AGAIN

OWNER SAYS "SELL"

The finest, most sightly little subdivision to be had

ELEVEN PARCELS—REASONABLE TERMS

Representative on premises daily from 1 to 5 P. M.

HOW TO REACH PROPERTY—Drive out Sunset Blvd. along the foothills to Larrabee or Clark Street, turn north one block to Beautiful Foothill Terrace.

C. H. O'CONNOR AND SON, AUCTIONEERS

309 Bank of Italy Bldg.—(7th at Olive) TRinity 1061

Encyclopaedia Britannica

in the *New Form*

Less than 4700 sets now left at the special saving of 46%

TWO months ago we announced that an entirely new idea had made it possible for us to offer the famous Encyclopædia Britannica in a New Form at 46% less than the price of the famous Cambridge issue.

This is the lowest price at which the large type, large page Britannica, latest revised edition, has ever been offered.

More than 15,300 sets sold

When the idea of the Britannica in the New Form was adopted, we figured that 20,000 sets would be ample for subscribers in this country and abroad.

We knew, of course, that thousands of ambitious people had long desired to own the Britannica. But we did not realize that so many people would want their sets this Fall. As a matter of fact, less than 4700 sets of this printing of the Britannica now remain, and at the rate the orders are coming in, these will soon be gone.

All your life you have doubtless wished to own the Encyclopædia Britannica.

You have hesitated to buy it, perhaps, because you thought the price was more than you could afford. Here then is a great opportunity.

First Edition 1768 Three Volumes

If you want one of the remaining sets at the unprecedented saving of 46% from the price of the famous Cambridge issue, we urge you to mail the coupon today for full particulars.

This is the large type, large page Britannica in the New Form, complete and unabridged—at the lowest price at which the large type Britannica has ever been offered.

Easy terms—small first payment

A very small first payment will put the complete set of 16 double volumes in your home immediately and you can pay the balance in easy monthly payments, so small that they will never be missed.

Why the price is so low

First of all, we made a striking innovation by binding this issue of the Britannica in 16 double volumes instead of 32 single volumes. That one change enabled us to save nearly 50% of the binding cost.

This innovation was made possible by the use of the famous Britannica Opacity Paper, which is very thin but beautifully white and opaque. We placed an order for 1200 tons—sufficient for 10,000,000 books of ordinary size—at a time when prices in the paper market were at their lowest.

Then it was determined to print this issue from the plates of the famous Cambridge issue, thus saving thousands of dollars because we did not have to reset 33,000 pages of type. The use of these plates is your guarantee that the text is identical with that of the finest de luxe sets.

Contents identical with issues selling for twice as much

This issue of the Encyclopædia Britannica in the New Form is the newest and latest issue—printed in large type and handsomely bound in cloth and in half-morocco. *It contains a complete history of the World War and the latest developments in every field of industry, art, science, manufacture, music, invention, etc., up to the time of publication.*

You must act promptly—today

Remember, there are only 4700 sets left to supply the demand in this country. Seize this opportunity now—today! Tomorrow may be too late.

WRITE FOR FREE BOOKLET

It tells all about the Britannica in the New Form, reproduces a number of specimen pages (many in color), gives names and shows photographs of a number of contributors, explains the easy terms of payment, and tells the fascinating story of how our experts made possible such an amazing reduction in price—56 pages of interesting, instructive reading.

Mail this coupon today!

THE ENCYCLOPÆDIA BRITANNICA, Inc.
342 *Madison Avenue, New York*

Please send me, without cost or obligation, a copy of your 56-page book describing the Encyclopædia Britannica in the New Form at the special 46% saving and full details of your easy plan of payment.

Name.....

Address.....

This
BOOKCASE
FREE
This handsome bookcase in dark mahogany finish, especially designed by Maple & Co. of London, will be given FREE with each set of the Britannica in the New Form while this offer lasts. Illustration at the left shows how the Britannica will look in your home.

nica
t the
o low
ation by binding this olumes instead of 32 led us to save nearly
by the use of the hich is very thin but placed an order for oks of ordinary size market were at their
this issue from the hus saving thousands reset 33,000 pages of r guarantee that the le luxe sets.
ues selling for
tannica in the New printed in large type in half-morocco. It World War and the industry, art, sci- tc., up to the time of
y—today
ft to supply the de- rtunity now—today!
OKLET
pon today!
A BRITANNICA, INC.
v York
st or obligation, a copy of your Encyclopædia Britannica in the saving and full details of your

SPORTS The Los Angeles Times

TUESDAY MORNING, NOVEMBER 18, 1924.

FUENTE STOPS FULTON IN BIG FIASCO

BACK RECORDS WIN SANCTION

...of 137 Marks Approved by A.A.U. Body

...Award Los Angeles Pentathlon Event

...Basketball and Squash Handball Here, Too

[BY A. P. NIGHT WIRE]

...LANTIC CITY (N. J.) Nov. ...action designed to broaden ...of the organization's ac... ...approval of an unprece... ...array of 137 records and ...athletic performances ...last year, indorsement of ...to benefit America's fu... ...campaigns and ratifi... ...a list of twenty-eight ...championship awards were ...outstanding developments to... ...the opening session of the ...annual convention of ...Athletic Union.

...meeting, bringing together ...athletic governing officials ...parts of the United States, ...through a mass of reports, ...and routine affairs today, ...annual banquet tonight ...close the deliberations to...

...of Pittsburg as the 1925 ...city and unopposed ...of Murray Hulbert of New ...succeed William C. Prout ...as president, are slated ...ding features.

...pal among the steps taken ...when the A.A.U. field of ...was indorsement of plans ...the organization with a ...formed boxing federation ...North and South American ...William H. Cuddy of ...chairman of the A.A.U. ...committee and one of the ...spirits in the new "All- ...ring proposal, advised ...convention that he had already ...a tentative agreement with ...Carlos Gallegas of Buenos ...representative of five South ...countries for the first in... ...amateur boxing tour... ...under the auspices of the ...to be held in New York ...April. Canadian support to ...was pledged today by ...A. Lamb of the Dominion ...

...appointment of general recrea... ...and playground work, out... ...by Murray Hulbert, reflected ...avenue of A.A.U. progress, ...national control was taken ...two new branches of sport, ...handball and indoor base... ...former at the request of ...Southern Pacific Association ...latter on the motion of ...Western Association.

...one district association, con... ...of the entire State of Flori... ...before under the jurisdic... ...of the Southeastern Associa... ...admitted to membership ...A.A.U., bringing up to ...three the total of sectional

...ued on Page 5, Column 2)

OBSERVATIONS

"The Innocent Bystander"
BILL HENRY

There is a growing feeling in these parts to the effect that Stanford's day has come. Despite the general feeling that California is a hard team to beat—and there's no use kidding about that—a lot of folks have a hunch that Stanford is due to knock the Bear off his perch next Saturday at Berkeley. This feeling seems to be based more on a hunch than on any real foundation of facts, but just the same a lot of folks feel that way.

Their reasoning has some basis, however. California's team is admittedly not the powerful aggregation of yore. The Bears have been occupying a position somewhat similar to that of veteran prize fighters who get by for a long time strictly on their generalship. They are a smart team—unusually smart—but they haven't the old wallop that the Bear has always boasted heretofore.

That's their greatest weakness. When you play a bone-crushing outfit like Stanford you have to be able to hang onto the ball, because just as sure as you let Stanford have it Stanford is going to make a lot of yards. To keep the ball you have to have a real punch, and so far the Bears haven't demonstrated one. Everybody admits that Stanford ought to score at least once on California, but very few think the Bears can score more than once on Stanford. California's edge is in the matter of brains, just as it was last year, but this year Stanford has an infinitely greater edge in the matter of power. No wonder they've sold out the Memorial Stadium.

* * *

Funny how little attention is being paid this year to the Notre Dame line. All the writers are busily engaged in shouting and whooping about the Notre Dame "cavalry," and raving about the "pony" backfield, Stuhldreher, Layden, Crowley and Miller, which dashes around the ends, through the center of the line, and tosses and catches passes with ease and accuracy. Yet nobody seems to ever say a word for the forwards, who are opening up the holes for the "horsemen" and dashing through the line to clip down the secondary defense.

Unless we're very much mistaken, the excellence of Notre Dame's attack is due more to exceptionally fine work in the line than to uncanny ability on the part of the backs. The Irish forwards are marvels at elbowing their opponents out of the way, and then slipping through to take out the fullbacks and halves. That's one reason why the Notre Dame backs make such lengthy runs. If they get to the line of scrimmage the demon linemen usually have done their duty

(Continued on Page 2, Column 1)

JOHNSON TAKES OAK FRANCHISE

Famous Walter to Manage Acorns Next Season

Deal to be Consummated in Meeting Today

Washington Owner Regrets Loss of Star

[BY A. P. NIGHT WIRE]

OAKLAND, Nov. 17.—The Oakland club of the Pacific Coast Baseball League will become the property tomorrow of Walter Johnson, pitching ace of the Washington Americans and George Weiss, owner of the New Haven club in the Eastern League, it was announced today by J. Cal. Ewing, retiring Oakland owner.

The consideration was not announced, but it was indicated by Ewing that it was in the neighborhood of $285,000.

Negotiations were concluded and the check was signed at a conference today, Ewing announced. The actual transfer papers will be signed tomorrow.

With the club will go a fine plant, which it is proposed to name "Walter Johnson Field." Ewing will definitely retire from baseball with Del Howard, his fellow-owner, on a smaller scale. In the thirty-five years that the Oakland magnate has been in baseball he has owned the San Francisco and Oakland clubs and has been president of the league. Howard, former big leaguer, is also former manager of the San Francisco and Oakland clubs.

TO BOSS CLUB

Johnson, who will manage the club, is also expected to pitch frequently during the season.

A big shakeup in the club's playing personnel is expected.

WASHINGTON, Nov. 17.—Clark Griffith, president of the Washington Baseball Club, said late today he would consent to Walter Johnson leaving the team if he felt assured the veteran pitcher "had negotiated a successful deal in Oakland."

Under rules of the major leagues for a player to retire from a club he must have the consent of the management of his own club and of all others of the two leagues. Griffith said he felt if he waived his claim on Johnson none of the other club managements would stand in the way.

Griffith said he had talked the proposition over with Johnson before the latter left for his home in Kansas and Johnson had then indicated he wished to purchase and manage a minor league club. Griffith added that he had heard nothing since from the pitcher.

BIG LOSS

Griffith declared that while for Johnson's sake he was glad that he was about to close the sort of deal he wanted and if it proved successful his "loss will be a big one to the Washington team."

"Just before he left the Capital after the world's series," Griffith said, "I told him that if his deal went through and it looked good to me, I would not stand in his way, in view of his past services to the club and of the further fact that he was nearing the end of his baseball career.

"If, when I get all of the details, the proposition looks o.k. to me, I will let him go as I promised. But before he can get out of the majors, it will be necessary for all the clubs in the American and National leagues to waive on him. As my club will be the one suffering the real loss I do not suppose that any of the other owners will stand in his way, but you never can tell.

"Needless to say, if Johnson does satisfactorily complete the deal, I wish him the greatest success in his venture."

Bucky Harris, who piloted the Washington club to its first pennant last season, received the news of Johnson's deal in much the same way that Griffith did.

"Naturally I can't smile much when I think of losing a pitcher who won twenty-three games for us last year," Harris said, "but I can't help being glad for Walter's sake.

BLESSING IN DISGUISE

"While I can't see at the moment how we are going to get along without Walter, it may prove a blessing in disguise as it will force us to give up depending on one man and to spend more time trying to develop others. Maybe we can uncover another Johnson. That's what is up to us to do now and we certainly are going to do a lot of looking and experimenting in the hope of doing it."

Harris did not indicate, however, that any definite plans were afoot at this time for strengthening the Senators' pitching corps and filling the gap that would be left by Johnson's loss. Local fandom, although prepared some weeks ago for such a development had hoped against hope that Johnson would decide to stay with the club another year and help it in the fight to win another pennant.

BLAKESLEE BACK ON JOB AS GOLF "PRO"

[EXCLUSIVE DISPATCH]

TUCSON (Ariz.) Nov. 17.—Jack Blakeslee has returned for his fourth season as professional with the Cobre Valley Country Club, between Globe and Miami. The Douglas Country Club has employed Louis Curry as golf professional. James A. Smith, from the Cherry Hill Golf Club of Ontario, Can., has been engaged by the Warren District Club of Bisbee.

PLAYMATES

Below we have the principals in last night's hippodrome at the Culver City arena. From left to right they are Tony Fuente, champion of Mexico; Fred Winsor, the Mexican's manager; Referee Earl Mohan, and Fred Fulton, the Minnesota giant. Freddie was knocked down three times by Tony, but that's nothing to what the angry mob did to the Minnesota battler as he struggled to get to his dressing-room. A shower of cushions that almost smothered him was the reception the crowd gave Fulton as his share in the evening's fun. [Photo by P. and A.]

DUNDEE TO SEEK DATES IN EUROPE

Retired Featherweight Mitt King Sails Tomorrow for the Old Country

[EXCLUSIVE DISPATCH]

NEW YORK, Nov. 17.—When the six featherweight contenders named by the State Athletic Commission square off in the garden next Friday night in the three ten-round elimination bouts to determine who shall sit in the throne vacated by the great little Johnny Dundee, Johnny himself will not be at the ringside looking them over.

Accompanied by Mrs. Dundee and Manager Charlie Johnston, Johnny sails for Europe on the Aquitania on Wednesday. While abroad he plans to do London, Paris, the Riviera and visit his old birthplace in Sharkal, Italy, which he hasnt seen since he was a babe in arms.

"Am I going to box while abroad? Surt if I get the right money. I've had a whole flock of offers, but Johnston and I will not do anything definite until we arrive in Europe and get in personal touch with things."

Suzanne Plans to Participate at Wimbledon

[EXCLUSIVE DISPATCH]

NEW YORK, Nov. 17.—All doubt as to whether Suzanne Lenglen would return to active competition has been dispelled by a dispatch from France which declares that the French girl has fully recovered from her illness of last summer and has arranged to play through the winter season in the Riviera. The communication also asserts that Suzanne is determined to play at Wimbledon next July for the title she was forced to relinquish in the last tournament.

OSCAR VITT NAMED MANAGER FOR BEES

[BY A. P. NIGHT WIRE]

OAKLAND, Nov. 17.—Oscar Vitt, third baseman of the Salt Lake club in the Pacific Coast League, has been named manager of that club, it was announced here today by William H. Lane, president of the club.

Vitt succeeds Duffy Lewis, who has become a part owner of the Portland club. Lewis will also manage the club.

COLIMA VS. DEMPSEY

Middleweights Furnish Feature Event in Vernon Coliseum Tonight; Farrell Faces Trambitas

Something new in mitt work is in prospect for Jack Doyle's Vernon arena tonight when Bert Colima goes into action against Mike Dempsey in their half of the double wind-up program that Matchmaker Hayden Wadhams has arranged for the weekly mitt party in the Thirty-eighth-street ring. Dempsey, coming to Los Angeles unheralded and unsung, gave the talent quite a shock Sunday afternoon when he wound up his training for the mill by dropping five sparring partners in as many rounds for a ten count.

The Rochester Italian, who battles under an Irish monicker, proved to the complete satisfaction of several score of boxing fans that he is a dangerous hitter and even with big gloves had little trouble in pounding the quintet of aides to the floor with both left and right-hand smashes. The news of his socking ability was quickly carried downtown, where the Colima supporters began to wonder what the Whittier Mexican would do if the easterner began throwing heavy mitts at him in tonight's brawl. Bert is one of the greatest "in-and-out" battlers on the Coast and unless he makes one of his best battles tonight may be be on the losing end of the judges' decision.

Those enthusiastic fans who have been won over to Dempsey's banner by his splendid gymnasium

(Continued on Page 8, Column 3)

LEONARD OFFERED BOUT

[EXCLUSIVE DISPATCH]

NEW YORK, Nov. 17.—The sum of $50,000, with an opportunity of adding $20,000 more to his earnings if he wins a wager, awaits Benny Leonard, the inactive lightweight champion, if he will consent to a title bout against Archie Walker, clever Brooklyn lightweight. This statement was made today by Harry Lenny, manager of Walker, who announced he has backing to the extent of a $50,000 guarantee for Leonard if the title holder will consent to risk his precious crown against Walker. Lenny added that his backer is prepared to wager $20,000 that Walker will wrest the title from Leonard if the latter weighs at the lightweight limit of 135 pounds, and declared he is prepared to permit Leonard to come in at 137 pounds in order to get the bout. Asked when and where he would be prepared to send Walker into the ring against Leonard, if the lightweight champion accepted his proposition, Lenny declared he has a location near Philadelphia, where the bout could be held next spring in an arena with a seating capacity of 20,000.

ATHLETICS BUY COCHRANE

[EXCLUSIVE DISPATCH]

PHILADELPHIA (Pa.) Nov. 17.—Connie Mack, manager of the Athletics, who has promised Philadelphia fans that he will give them a team that will be in the fight for the American League pennant next season, today purchased Gordon S. Cochrane, star catcher of the Portland club of the Pacific Coast League, for $50,000 in cash and five players.

Cochrane, the youthful backstop for whom eight other major league clubs were bidding, comes to the Athletics after several months of real work on the part of the owners in bidding against the two New York clubs, Washington and five other teams of the two big leagues.

Two pitchers, Denny Burns and Bob Hasty; one infielder, Harry Riconda; one outfielder, Ollie Shirling, and a catcher, Charles Rowland, are the five players who will be sent to Portland in the deal for the Coast League star.

Tom Turner of Philadelphia, who is president of the Portland club, which is now controlled by interests in this city, arrived here today from the Coast and immediately journeyed to Shibe Park, where the deal was completed.

COLT HANGS UP RECORD

[BY A. P. NIGHT WIRE]

BOWIE (Md.) Nov. 17.—Donaghee, J. W. Bean's 3-year-old, established a new track record of 1:55 2-5 for a mile and a furlong here today in winning the $7500 Prince George handicap, feature of the opening card.

Princess Doreen, an odds-on favorite to win, was five lengths behind to get second money, while Prince Hamlet trailed by two more lengths for third place.

The original field of eleven starters was cut to five by post time, Relentless and Ploughboy being the other entries. Donaghee took the lead at the break and at the stretch turn shook off Princess Doreen's last bid for honors. Prince Hamlet, being outrun in the first part of the race, closed fast.

Donaghee carried 109 pounds, as against the impost of 94 on Chepuscle, who made the old track record of 1:56 in 1917.

KNOCK-OUT IS GREETED BY SHOUTS OF "FAKE"

Bout Lasts Less Than One Minute; Fulton Hits the Canvas Three Times During Excitement

Boxing received the worst blow in the history of the four-round game in California last night in the Culver City American Legion Stadium when Tony Fuente, the so-called champion of Mexico, "knocked out" Fred Fulton, the Minnesota plasterer, in what apparently was nothing more or less than a dirty frame-up, in the opinion of the crowd. The bout lasted just exactly thirty-five seconds, and according to the verdict of the ringsiders not a single blow was struck that would have hurt a cat.

Fulton flopped to the mat three times, the first two times for the count and the last time he collapsed on his stomach for good. Just where Fulton was hit only he and Fuente can tell; everybody else was kept in blissful ignorance. The chilicon carne boxer's gloves traveled in the direction of the plasterer's chin, which is generally supposed to be made of papier-mache, and Fuente's right paw is the one credited with the damage.

After Referee Earl Mohan counted Fulton out, the uproar of the fans began. Cries of "fake" filled the air and cushions filled the ring with lightning speed. Fulton started down the aisle with enraged spectators heaving cushions and anything else they could get their hands on at him. Right after dressing he was rushed into a waiting automobile, which raced away with rocks and hoarse cries of "fake," "Stiff," "Bum," and oaths being hurled in its general direction.

Immediately after the commotion had subsided Mayor C. V. Loop of Culver City and Milton Gardner, a member of the board of trustees, went into consultation with members of the Legion.

"The boys are dumbfounded at the result," Mayor Loop said after the conference. "They had no idea such was going to be the result of the fight. The entire proceeds, with the exception of $6000 advance sale of tickets are in the possession of the Legion, and they will determine what is to be done with the money."

Rumor sthat the fight was to end in about the manner that it did were widely circulated about Los Angeles all day yesterday. Mayor Loop also stated that such rumors had reached him prior to the bout, but that it was impossible to find any foundation for them, and therefore, no advance action was taken.

It was stated late last night that a meeting of the officers of the American Legion will be held this morning to determine what action should be taken in the disposal of the proceeds of the card.

Long before the first preliminary started the gallery was packed to the roof, and hundreds of hopeful ticket seekers were milling around outside the building, which resembles an inverted dish-pan. Mounted policemen were endeavoring to keep the road clear with small success. The whole vicinity of the arena was charged with enthusiasm never before exhibited at Culver City. The house was taxed to its limit of 5000, although probably more than 5000 fans were present, many cluttering up the aisles and others even perched on the rafters.

In the semi-wind-up Joe Schlocker won over Izzy Tanner with ease, having a safe margin in every round. Billy Hogan broke his right hand in the second round of his bout with Johnny Fisk, but earned a draw by using his left for the remainder of the bout. Fisk got a big hand for not trying to finish his crippled opponent. Mike De Pinto and Nick Antonio fought to a good draw.

Battling Frank and Bud Garber scrapped to a draw, Jimmy Gould came back after having been knocked through the ropes in the first round and won a decision from Bud Forrester, and Babe Harris trimmed Jack Munro in the opening bout.

JIMMY DELANEY IS DEFEATED BY GREB

[BY A. P. NIGHT WIRE]

PITTSBURG (Pa.) Nov. 17.—Harry Greb, middleweight boxing champion, was awarded a judges' decision over Jimmy Delaney, St. Paul light heavyweight in a ten-round boxing match here tonight. Greb's title was not involved. The weights were, Greb, 169, and Delaney, 173.

KNOWLES KNOCKED OUT

[BY A. P. NIGHT WIRE]

NEW ORLEANS, Nov. 17.—Tommy Freeman, Hot Springs (Ark.) welterweight, knocked out Al Knowles of New Orleans here tonight in the fourth round of a fifteen-round bout.

SPEED WAGON

Speed Wagon versatility is almost without limit.

Every business in which motor haulage is used is served by Speed Wagons.

Body adaptability—average-load capacity—nimbleness—chassis sturdiness—relative lightness—safety of travel—economy on any basis—

These factors spell fitness to any load for any vocation.

Reo Motor Car Co.
of California, Inc.
1200 S. Hope St.
—Phone—
TRinity 7421

CADILLAC
STANDARD OF THE WORLD

Cadillac's heaviest patronage comes from that class of buyers who could readily pay more than Cadillac prices, but who have discovered they cannot buy more than Cadillac performance.

DON LEE
Seventh at Bixel
Open Evenings

Bill Tilden to Appear on Local Court Against Harvey Snodgrass Next Saturd

VIN RICHARDS ALSO APPEARS

Casey and Snodgrass Will Oppose Eastern Stars

Intersectional Team Match to Last Two Days

Country's Best Talent Will be in Action

The courts of the Los Angeles Tennis Club will be densely populated with mighty champions next week-end, Big Bill Tilden, national champion, Vincent Richards, Olympic title holder, Ray Casey, the San Francisco southpaw who holds the State, Coast and Pacific Northwest championships, and our own Harvey Snodgrass, rated as ninth last season in the national tennis rankings, being scheduled to warm up the concrete in a series of intersectional matches for the Atlantic and Pacific title, what ever that may be.

Hostilities open Saturday afternoon, with Gen. Tilden leading the attack against Brigadier Snodgrass in the feature skirmish of the day, while his aide de camp, Richards, will tackle the lengthy Casey in another battle which promises excitement in large gobs. After all this has been finished Tilden and Richards will combine their forces and meet Snodgrass and Casey in doubles.

The same program will be repeated Sunday, with the exception that Richards will play Snodgrass, and Casey will meet Tilden, the doubles match winding up the entertainment.

Naturally, the invaders are granted a big margin over the Californians, Tilden having demonstrated to all concerned that he is the peer of any man who swings a racket. Casey, however, played super-tennis all summer, and is expected to give both Tilden and Richards plenty of exercise. Snodgrass is more of an in-and-outer who is capable of remarkable tennis at times, but who frequently displays a sad assortment of shots. If Snodgrass is in form this week-end, it would not be at all surprising if the California representatives won the majority of points in the intersectional competition.

Tickets are now on sale at Dyas, Spalding's, Tufts-Lyon, and Swanson's Tennis Shop. As the grandstand at the Los Angeles Tennis Club is of limited capacity, all hoping to see the big guns of the tennis world in action should shop early for pasteboards.

OBSERVATIONS BY BILL HENRY

(Continued from First Page)

in taking out the secondary.

* * *

U.S.C. looked more like a football team against the wobbling Whittierites last Saturday than they have since they slaughtered Caltech. The Quakers, it is true, went to pieces almost as completely as the Engineers did, but that shouldn't detract from the fact that the Trojans were "running wild" in the words of the once popular ditty. The backs were hitting like bullets, and the line was likewise doing its duty nobly.

This man Kaer has shown more real improvement in the course of half a dozen weeks than all the rest of the squad put together. He started the year looking like a scared rabbit, and nothing else. Now he is a hard-hitting, hard running individual, who plays real football. With his 170 pounds he hits harder than any man on the team and several times carried a couple of Quakers on his back last Saturday while he plunged for a game.

* * *

U.S.C. will be tested to the limit against Idaho in one regard, and that is the ability of the backs to smell out forward pass plays and break them up. If Idaho gets to passing the Trojans will get upset badly, but if some fleet young man like Mr. Kaer grabs hold of an Idaho toss and gallops for a touchdown early in the proceedings it will be different.

The Oxford University of England will send a group of boxers to engage in contests with American and Canadian college pugilists. Dates are now being booked. They will appear in March.

COFFROTH BACK TO FISTIANA

Tia Juana Racing Magnet to Build Big Arena and Foster Champion Tilts

In the course of a very short time, James Wood Coffroth purposes to be as big a sporting planet this side of the Mexico State line as he is on the other side. Coffroth, who is the pioneer magnet in the boxing game of California, promoted some of the greatest fistic battles ever pulled off in the United States while the sport was under his deft management.

It is an open secret to many of his friends that he still yearns for the big game in Fistiana. Now that the sport has been legalized and that many of the greatest mitt artists of the world have turned a longing eye to the Pacific Coast, the old spirit undoubtedly has taken possession of Coffroth again and it is almost begging the question that he will shy his castor into the ring ere many weeks have passed.

"Sunny Jim" made a short visit to Los Angeles yesterday, meeting a number of friends as he disembarked from the steamer President Monroe at Los Angeles Harbor. He was here about three or four hours and then returned to Tia Juana, where he is making big preparations for the reopening of his famous racing plant on Thanksgiving Day.

While here Coffroth confided to a near friend that he intended to get back into the boxing game again, and with that end in view was formulating plans for the erecting of an immense arena in or around San Francisco. It is more than likely that Coffroth will be the leading boxing magnet in the northern end of the game and that his club will be in active existence not later than the middle of January. "Sunny Jim" will undoubtedly open his new enterprise with a world's championship contest.

Epinard Has Tough Time Getting Home

[BY CABLE—EXCLUSIVE DISPATCH]

PARIS, Nov. 17.—Epinard, the aristocratic French race horse who got through Ellis Island both ways without difficulty, has been refused admission to France by the Cherbourg immigration authorities, it was learned today.

When the famous "spinach" was about to step upon his native shore the French officials suddenly discovered a flaw in the documents made out in England despite all arguments. Epinard's good standing among equines and other character references his entry was strongly refused until the papers were corrected.

He was obliged to return to Folkstone where papers giving him a clear bill of health were made out accounting for his time in England. The grooms did not take another chance at Cherbourg, however, going this time to Boulogne, where no difficulties were met.

Even in landing in France, Epinard only managed to get over the plank in second place, his stable partner winning by a length.

TO HAVE BONFIRES AT BIG FROSH RALLY

[EXCLUSIVE DISPATCH]

POMONA COLLEGE, CLAREMONT, Nov. 17. — Members of the freshman class begin work tomorrow on what will be one of the biggest bonfires ever held as a feature of the annual rally on Alumni Field before the Pomona-Occidental clash. This year's rally will be held on the night of the 21st inst., with plans calling for the usual lighting of the big letter "P" on the mountain side, eight miles north of the campus. This is an annual custom and the lighted letter is visible at practically any point in Pomona Valley.

PILOTS BURN UP COURSE

Drivers Try Out Ascot Track; Seventy-one Now Entered for Thanksgiving Day Road Race

With the Ascot Sunday race meet behind them, many of the racing stars discarded their track cars for the jobs they will pilot in the $52,000 Thanksgiving Day road race. Frank Lockhart, idol of the Ascot speed fans, laid his little No. 27 chariot in camphor balls and hopped in the seat of the eight-in-a-row Deusenberg which Victor Broome, wealthy Hollywood sportsman, provided for Frank's mount in the Turkey Day classic.

Lockhart made several laps of the five-mile circuit in fast time, displaying just as much ability in getting around the hair-pin turns and up and down the steep hills as he showed on Sunday when he whirled around Ascot speedway with the eastern stars in his wake. Noel Bullock, Pike's Peak mountain race winner in 1922, Ben Johnson on the Lexington which won the 1923 Pike's Peak classic and George Parsons at the wheel of the 1924 winning Lexington, spent the whole of the afternoon checking up their gearing for the road race course.

SPECTACULAR PILOT

The mountain climb winning cars are given a splendid chance, by the dopesters, to win front rank positions at the finish. Johnson is a spectacular driver, while Bullock and Parsons are both famed for getting away with a lot of close decisions in brushes with the scythe-wielder.

"Cannonball" Baker and Jack Fletcher who compose the Jewett combination have been practicing in substitute cars since the final link in the road was finished. Yesterday both appeared with the cars they will tool in the race and elimination trials next Sunday afternoon. Baker, the world's greatest "stunt" driver, declares the course was made to order for his brand of driving. His team-mate Fletcher, an old-time motor-bike racer, sticks to the rear of the captain of the team and seems to be able to hold any pace which "Cannonball" sets. Freddy Lecklider with his Miller, Jack Petticord with a straight eight "Duesie," Cliff Bergere in another Duesenberg, Gus Duray driving a Chrysler, "Red" Gallagher, wild taxicab pilot who skids a Marmon around the turns, Nick Nicholson at the wheel of a Kissel and Al Menasco in his Master Buick, were other prominent pilots who made five or more laps during the afternoon. There was a total of forty-three cars sent over the road race circuit between noon and evening.

MORE ENTRIES

The receipt of four additional entries in yesterday's mail brought the total of the list of nominations for the big race to seventy-one, which surpasses by a large number the entry list for any automobile race ever run. It is probable that Ascot officials, in view of the huge entry list, will raise the limit of actual starters in the big race to forty instead of thirty as provided for in the original conditions.

SAGEHEN FANS TALKING TRACK

Pomona Cinderpath Outfit to be Strong

Coach Bob Strehle Has Many Veterans on Hand

Likely Material Looms in Freshmen Class

[EXCLUSIVE DISPATCH]

POMONA COLLEGE (Claremont) Nov. 17.—Although it is more than a month before Pomona College cinderpath artists make their appearance on Alumni Field interest is already high in the spring sport. Everything points to a big season for both the frosh and varsity squads, the distance men are hard at work for the conference cross-country race and a large class of B.V.D. artists are already receiving preseason instruction in their various events in a special gymnasium class.

It has been practically settled that Pomona will have no special freshman track coach this year, but that both the varsity and frosh men will be trained for their events together, under the supervision of Coach Robert Strehle.

VETERANS BACK

With such men as Maxwell, Millikan, Morgan, Graf, Friable, Merritt, Clark and a host of others ready to compete for the varsity Pomona looms as one of the strongest varsity teams in the southern conference. Hopes for the freshman team are equally bright with many topnotch high school stars anxiously awaiting the time when they may exhibit their wares.

At the top of the list of frosh stars is Ed Reinke, Downey High flash, who has a reputation as a 10-flat man in the 100-yard dash. Natland is another fast chap, hailing from Santa Ana High School. In the 440 the freshmen have Von Aspe of Los Angeles Harbor, who has made the distance in 52 seconds. In the 880 it appears that Johnson, a former Claremont High lad, will be the chief point getter. In the longer races Wolfe and Wolfendon have had plenty of experience. Loofbourrow from Salt Lake, Von Aspe, and Bell of Claremont, are the latest additions who will endeavor to be future Maxwells and Daggs.

GOOD VAULTERS

In the field events Coach Strehle is looking forward to the performances of Munson, Orr, Green and Dyer of L.A. High School. For the first time in several seasons Pomona has two streng incoming pole vaulters, in Anderson and Lillibridge of Corona. Anderson last year cleared 11 feet 9 inches in his event, while Lillibridge won the tri-county championship last year. The broad jump is an unknown quantity with French as a possibility.

The high jump will be represented by Bell of Claremont, who has already cleared 6 feet. With this list of athletes awaiting the season's opening prospects loom for continued strong track teams at Pomona College in the next four years.

HUNTINGTON BEACH TRIPS HOTEL NINE

Rallying with three runs in the seventh inning, Huntington Beach handed the Biltmore Hotel baseballers a 6-to-5 beating at Huntington Beach yesterday. The hotel men held a one-run lead when the seventh started, but couldn't hold down the score when the hard-hitting Beachmen got going. Tennant, Huntington Beach infielder, crashed out three hits in five trips to the plate for the batting honors of the day. Gorman starred for the losers in both fielding and batting. The score:

BILTMORE HOTEL	AB	R	H	O	A
Gorman, 2b	4	2	4	2	1
Mayer, 3b	5	1	0	0	3
Weiss, lf	5	0	1	2	0
Williams, 1b	4	0	0	9	1
Comet, cf	4	1	2	1	0
Miller, ss	3	0	0	1	0
Russell, p	3	0	0	0	3
Colby, rf	3	0	0	0	0
Kerwin, c	3	0	1	4	0
Hartman, c	3	0	1	4	0
Nesbit, p	0	0	0	0	0
Totals	36	4	9	24	14

HUNTINGTON BEACH	AB	R	H	O	A
Rudy, lf	4	1	1	1	0
Tennant, 2b	4	1	3	1	0
Johnson, ss	4	0	0	1	4
Stevens, c	4	0	0	11	1
Bush, 3b	4	1	1	0	1
Lonelace, rf	4	1	1	1	0
Stevens, c	0	0	0	0	0
Armbell, cf	4	0	1	2	0
McGuire, p	4	0	0	0	4
Totals	36	6	7	27	10

Batted for Miller in 8th.

SCORE BY INNINGS

Biltmore	1	0	0	0	0	2	1	0	0—4
Base hits	2	0	0	0	0	2	1	0	0—5
Huntington Beach	1	0	0	0	0	1	3	1	0—6
Base hits	1	0	0	0	0	1	3	1	0—6

SUMMARY

Errors—Mayer, Miller, 2; Stevens. Innings pitched—By Russell, 6 2/3. Charge defeat to Russell. Struck out—By McGuire, 4; Russell, 6; Nesbit, 1. Bases on balls—Off Russell, 2; Nesbit, 1. Hit by pitched ball—Weiss. Stolen bases—Williams. Three-base hits—Rudy, Dempsey, Williams. Two-base hits—Tennant, 2; Dempsey, Miller. Sacrifice hits—Mayer, Stevens. Time of game—1h. 50m. Umpire—Tack.

PICO CUBS HUMBLE THREE STAR OUTFIT

The Pico Cubs had an easy time in defeating the Los Angeles Three Stars, 18 to 3, at Pico Sunday. Portman of the Three Stars struck out eleven men.

PICO CUBS	AB	R	H	O	A
Reese, 1b, 2b	3	1	0	3	0
Walker, 2b	4	1	1	0	1
Agnew, 3b, 1b	4	2	2	1	0
Chandler, cf	5	3	3	3	0
White, c	4	3	3	10	0
Moss, lf	4	3	0	1	1
Hilyard, 2b	4	1	2	1	3
Ward, p, rf	3	0	1	1	2
Miller, p	3	0	1	0	10
Salmon, rf	1	0	1	0	0
Totals	40	15	17	27	23

L. A. THREE STARS	AB	R	H	O	A
Craig, m	4	1	1	2	0
Prantz, cf	4	1	1	2	0
Carter, 1b	4	0	2	9	1
Fortman, ss	4	0	0	1	5
Williams, 2b	3	0	0	0	4
Cross, c	3	1	1	13	1
Dunlogan, 3b	3	0	0	1	2
Grady, rf	3	0	0	0	0
Portman, p	4	0	0	0	12
Dun, lf	3	0	0	0	0
Prendella, lf	2	0	0	0	0
Doe, z	1	0	0	0	0
Totals	41	3	5	24	25

Batted for Grady in ninth.

SCORE BY INNINGS

Pico Cubs	1	1	4	4	5	0	1	1	0—17
Base hits	0	2	3	5	0	1	3	1	1—17
L. A. Three Stars	0	0	0	0	0	0	0	3	0—3
Base hits	1	1	1	2	0	0	1	0	0—5

SUMMARY

Errors—White, 2; Chandler, Craig, 3; Prantz, Harder, 2; Williams, Portman, 2; Prendella, 2. Innings pitched—By Miller, 6; Hilyard, 1. Credit victory to Miller. Struck out—By Miller, 7; Hilyard, 2; Portman, 11. Bases on balls—Off Hilyard, 2; Portman, 2. Hit by pitched ball—Craig by Miller; Doe by Hilyard. Stolen bases—Walker, Huston, Chandler, White, Moss, 2. Two-base hits—Walker, White, Carter. Sacrifice hits—White, Miller, Williams. Double plays—Harder to Williams to Carter. Time of game—2h. 5m. Umpire—Stoddill.

The Indian Flooring soccer team of Brooklyn, members of the American League, the strong eastern professional body, has offered $10,000 for three games with the Uruguay eleven, champions of South America as well as Olympic title holders. The Uruguay team will tour this country and Canada in the spring. They will arrive in April and play twenty games.

Vernon Stivers, the high-kicking athlete to the left, is one of the stars of the Idaho University team. Stivers does the booting and passing for the Vandals and will be seen in action against U.S.C. at the Coliseum Saturday.

VANDALS HERE TOMORROW

Idaho Eleven Stops in Oakland for Practice; to Play Trojans at Coliseum Saturday

Figuring to give his charges two good workouts on Southern California soil before they meet the Trojans, Coach R. L. "Matty" Mathews is bringing the University of Idaho grid athletes here tomorrow for their Saturday afternoon's clash at the Coliseum. The Vandals are due to arrive in Los Angeles tomorrow afternoon and if they get here early enough will take a short workout in the Coliseum.

Mathews, in a telegram to U.S.C. officials yesterday, stated that his squad was then in Salem, Or., and that they expected to get to Oakland in time for an hour's practice on some field there today. The Idaho mentor did not state how many men are with him, but it is understood here that at least twenty-five athletes are making the trip south.

SET FOR BATTLE

The team is all set to give the Trojans a terrific battle. Mathews's schedule, although hard early in the season, was fixed so as to give his men a good rest before the U.S.C. game. The Vandals did not play last Saturday and have thus had a two weeks' lay-off. On the 8th inst. they met and defeated Oregon at Moscow, 13 to 0.

Both squads want to win Saturday's clash for several reasons. The Vandals have dropped but one game this year, that to Stanford by a 3-to-0 score. The Idaho athletes would like to play at Pasadena New Year's Day against Notre Dame. It is believed that either the Vandals or Trojans will be the Western selection if Rockne's charges make the trip. U.S.C. desires to get back in the good graces of local fans and would also like to win as there is a chance that by so doing the Trojans might be picked to oppose the Indiana institution's eleven.

STIVERS IS STAR

Included in the Idaho gridders coming is Vernon L. "Skippy" Stivers, the stellar Vandal quarterback. When Big Bob Fitzke, 200-pound fullback, joined the ranks of professional baseball players this summer, it fell to Stivers to take Bob's place, which wasn't any easy assignment. Stivers now does the punting and most of the passing for the Vandals, and has figured prominently in every game. He weighs but 140 pounds, but makes up in fight for his lack of poundage, as fans who saw last year's game here will testify.

Nelson and Vesser, Idaho ends, naturally play a big part in the Vandals' aerial game. Ted Bucklin, weighing 170 pounds, is rated one of the best guards in the Northwest. Most of the Idaho players are juniors, many of them having played on the championship frosh team of 1923.

OREGON TITLE AT STAKE

[BY A. P. NIGHT WIRE]

CORVALLIS (Or.) Nov. 17.—With every seat in the main west grand stand sold out a week in advance, and reservations in the big new south unit of the stadium selling rapidly, Carl L. Odell, graduate manager of athletics of Oregon Agricultural College, today predicted that all records for football crowds in Oregon will be broken at the annual home-coming game here Saturday, when the Aggies and the University of Oregon mix for the State championship.

With the new covered double-deck bleachers completed, 20,000 persons may be seated in comfort, regardless of the weather.

The Aggies were never more confident of victory over their traditional rivals, yet they are far from underrating the strength of the Oregon team. By dint of their victory last year the Aggies hold the State championship at present.

Coach Schissler will probably depend much on the kicking ability of his team to bring victory. Tebb leads the Coast punters so far this year, while Schulmerick is good for three points inside the 30-yard line, and has won two games already by his accuracy in converting after a touchdown.

POLY AND ARTISANS IN GYM CARNIVAL

A gym meet will be held between the Polytechnic and Manual Arts gym clubs at the Polytechnic's gymnasium tomorrow. The Poly High boys expect to make a good showing against the Artisans, as they have some of the best material in the city. Olascuga, captain of the squad, is doing especially well on the parallel bars, the horisental bars, and the side horse. Roberts, Norman, Hanson and Ringo are all stars in their line.

AUTO RACE PLANNED FOR ARIZONA FAIR

[EXCLUSIVE DISPATCH]

DOUGLAS (Ariz.) Nov. 17. — On February 22 an automobile race meet will be held on the County Fair auto track, according to Rex Rice, chairman of the fair racing committee. Bids have been asked for erection of 6000 feet of eight-foot wire fencing around the course, which is to be oiled and put in the best of condition this winter.

FRAYNE VICTOR OVER HEUSTIS AT SQUASH

Play in the Los Angeles Athletic Club squash singles tournament began yesterday with twenty-eight players participating.

The first match was played yesterday between Eddie Frayne and Reed Heustis with Frayne emerging the victor. The scores were 21-9 and 21-11. Frayne showed his superigrity by his wonderful headwork in tight places and his great recoveries.

Matches are played in Courts No. 1 and No. 2 only; the drawings are as follows:

W. Y. Thompson vs. W. Dolan, M. Chapman vs. E. Good, T. Cook drew a bye, H. Cady vs. E. Farmer, G. Mahaney vs. G. Parkinson, F. Cox vs. D. Markham, B. Frost drew a bye, H. Hunt vs. S. Hall, H. Childs drew a bye, R. Sergeant vs. G. Klawiter, E. Johnson vs. J. Baillie, A. Stanbier vs. G. Earl, M. Lasvell vs. D. Butler, D. Ryan vs. J. Ferguson.

As a grand wind-up to the professional soccer football season in this country it is proposed to have the champion and runner-up eleven in the St. Louis League and the American League, the strong eastern organization, play a series of games in the spring.

PREP FOOTBALL YEAR NEAR END

Romans to Tackle Roosevelt on Next Friday

Manual Arts and Hollywood Will Also Clash

Poly Mingles With Franklin Eleven Tomorrow

Two prep battles that will practically mark the end of football in the city league will be played next Friday afternoon when Los Angeles meets Roosevelt and Manual Arts tangles with Hollywood. Poly's steam roller also has a dispute to settle with Franklin, but the game has been moved up to Wednesday, in order that Coach Brennan can have a week to get his Mechanics in condition to tear the Roman machine apart on Turkey Day.

The Movie City boys should provide some trouble for the Artisans in spite of the fact that they have lost every game this season so far. Hollywood has been more or less unfortunate in their games so far, having more than once outplayed their rivals, but always losing on costly breaks. In spite of the fact that the Artisans have the edge due to their previous showing, it would not be surprising to see the Foothillers come out on top if they get an even number of breaks.

The Pioneer Roosevelt tilt will be a practice game, and will probably take place on the Roman gridiron. The schedule called for a game between L. A. and the winner of the new league, composed of Harding, Belmont, Roosevelt, Fremont and Fairfax, for this week-end; but Harding, who won the title in that division, has forfeited their game to the Romans on the ground that they were outweighted too much to play. Hearing that the date was open the Rough Riders made a bid for the game and will probably meet Los Angeles Friday. There is practically no question but what the Pioneers will win this fracas but even in the event of a loss, their position as city league finalists, would not be affected.

Phoenix Turf Record is Tied by Lone Pine

[EXCLUSIVE DISPATCH]

PHOENIX, Nov. 17.—Lone Pine, with Kellum up, equaled the track record for a mile and twenty yards in the feature race of the seventh day of racing at the State Fair grounds.

First race, five and one-half furlongs, maidens, all ages, purse $250: Won by Wold, Jr., (Mellinda,) Sells II second, Mates Payne third. Time 1:06.

Second race, five and one-half furlongs, 3 years and older, purse $300: Won by Flying Orb (Young,) Dean second, Yorkshire Maid third. Time 1:07 2-5.

Third race, five furlongs, 3 years and up, purse $300: Won by De Adonis (McBride,) Pomerene second, She Will third. Time 1:01.

Fourth race, five and one-half furlongs, all ages, purse $300: Won by Olympian King (Abel,) Phillips Lass second, Mable Kripp third. Time 1:07 1-5.

Fifth race, one mile and twenty yards, 3 years and up, purse $300: Won by Lone Pine, (Kellum,) Roberter second, High Olympus third. Time 1:43.

Sixth race, mile and twenty yards, 3 years and up, purse $300: Won by Adhgreen (McEwan,) Captain Tom second, Golden Fire third. Time 1:44 2-5.

Seventh race, five furlongs, 3 years and up, purse $300: Won by The Bar Patrette (Craig,) Fox's Choice second, Dodge Adams third. Time 1:01.

WOMEN BASKETERS TO PLAY FOR TITLE

[EXCLUSIVE DISPATCH]

POMONA COLLEGE, CLAREMONT, Nov. 17.—While football is the main topic on the Sagehen campus, the college coeds are having a few arguments all their own. After the senior women walloped the junior girls in a basketball game by a 16-to-12 score, and the sophomores defeated the frosh women hoop artists by a 22-to-14 score, the two teams are to meet on the Sagehen court tomorrow night for the women's class basketball championship. The winning team will be presented with a silver loving cup by Miss Peg Maple, women's basketball manager.

COLORED YOUTH REAL STAR

[EXCLUSIVE DISPATCH]

SAN DIEGO, Nov. 17.—One of the outstanding high school football stars of the present season in Southern California circles is Bert Ritchey, colored fullback of the San Diego High School Coast prep league championship team. In the league circuit, there has been no player on a par with Ritchey. While he does not punt or pass, his line-smashing, open-field running and receiving of passes have been a great factor in the local high school's championship march. Of the sixteen touchdowns made by San Diego against teams in the Coast league, Ritchey has been responsible for nine. As this is his first year at San Diego High School and as he is only 16 years of age, fans are predicting a great future for him. He not only stars on the gridiron, but is considered a phenomenal track athlete. He also plays baseball and basketball. In a junior high school track meet last year Ritchel broad-jumped 21 feet for the Memorial Junior High.

BORDINO CAR HERE FRID

Famous Fiat Speed Creation Will Arrive in T... Practice on Culver City Bowl

Pietro Bordino's famous two-liter Italian Fiat speed creation, the "Mad Mullah" hopes to drive to victory in the grand classic at the new million-dollar Culver City board speedway Thanksgiving Day, is slated to arrive in Los Angeles Friday. Word to that effect was given out by Santa Fe officials.

John Vai of the Vai Brothers also received a telegram from Bordino announcing that he would not step off the train here until Thursday afternoon. He was originally scheduled to reach this city on Wednesday, but was delayed in leaving Chicago by the necessity of tracing the route of his car.

Bordino will establish racing headquarters at the garage of Dominick Basso, 1301 North Broadway, immediately upon his arrival, for the "Mad Mullah" has a big task ahead of hi min preparing for the 250-mile classic in the short space of time left.

EXTRA MOTORS

Pietro is bringing two extra motors with him in case the one now in his car does not suit him. He is also bringing specially constructed Italian tires that are expected to overcome the trouble he had on his visit here two years ago, when defective tires cost him several victories in California races.

The car due here is the same job Bordino drove in the recent French Grand Prix. He led the field of great European drivers in that contest for many miles before he was headed.

A huge welcome will be accorded the "Mad Mullah" by his countrymen from the Los Angeles Italian colony when he arrives here.

Ralph De Palma, countryman of Bordino's, who demonstrated that the new Miller supercharger is a success by winning the 100-mile Tanforan race Sunday at San Francisco, is on his way back to Los Angeles with his car to begin preparations for the Culver classic.

PAINTERS AT WORK

Painters began work on the huge grand stands at the board bowl yesterday, and with these completed the entire force of workmen will concentrate on completion of the track itself before the end of the week.

HOLLYWOOD A. C. IS AFTER SQUASH DATES

According to Bert Hartwell, squash star of the Hollywood Athletic Club, the Movie City squad is looking high and low for squash matches, but they can't seem to find any kind of competition. Several months ago they played a series of games with the Los Angeles Athletic club. They won twelve out of the fourteen played. Since that time they have had to lay off.

The Hollywood A.C. team, consisting of George Eastman, Tom Gallery, Bert Hartwell, Bill Thompson, Dan Jones, Frank Borzage and Frank Galloway, is recognized as one of the best in America. A trip east was planned some time ago, but, due to lack of matches, it was called off.

DICK HOPPE HOPES TO REDEEM HIMSELF

Dick Hoppe, who fights Soldier Gardner in the main event at the Pasadena Armory Thursday night, hopes to redeem himself in the eyes of the fans for the foul that was called on him at the Hollywood American Legion Stadium last week. Hoppe had the Coast lightweight champion, Tommy Carter, outpointed all the way until the third round, when he accidentally hit Carter low, and lost the bout on a technical foul.

Young Lancho, the Pride of Pasadena, who has won six of his last seven fights, will meet Kid Raymond in the semi-wind-up. A battle royal and four preliminaries will complete Pop Hanlon's card.

Why not Smoke the Finest?

A Quarter for Twenty

Ascot Speedway
Auto Races Sunday
Nov. 23, 3 P.M.

HOLLYWOOD LEGION STADIUM
HOLLYWOOD BLVD. AT ST. CENTRO
BOXING
7—HIGH CLASS BOUTS—7

MADE TO ORDER
Nothing Stamps

a gentleman so quickly as the character of his clothes.

Of course, being Americans, we know that "A Man's a Man for a' that," but we all instinctively recognize the appeal of good clothes correctly tailored.

New Fall Woolens

Some especially smart patterns in *Bannockburns*, Tweeds, Learoyd Worsteds and Martins. The rugged Scotch Tweeds will be greatly in demand.

Exceptional Values

$65, $75 and up

This is a good time to think about your EVENING CLOTHES—your OVERCOAT

Being Well Dressed Means Being Well Tailored

NICOLL The Tailor
Wm. Jerrems' Sons
529 W. 6th St. Pacific Mutual Bldg.

P.S.—About 1000 New Fall Patterns to Select From

ext Saturday

AR HERE FRIDAY

reation Will Arrive in Time for n Culver City Bowl

two-liter Italian Fiat speed creation, which drive to victory in the grand opening ar Culver City board speedway Thanksgiving in Los Angeles Friday. Word to this effect Fe officials.

Sailor King to Face Dillon in Star Ring Bout

If possible an all-navy bout from one of the battleships will furnish the music at the Wilmington Athletic Club tomorrow night when the all-navy versus land jubbers' boxing card will be staged. The first two bouts will have as referee Chief Petty Officer Canty Manski of the U.S.S. Medusa, three times winner of the Atlantic Fleet middleweight championship.

The main event is at 128 pounds between Sailor Richie King, of the U.S.S. Maryland, featherweight champion of the United States Navy, and Dandy Dillon of Minneapolis. It wouldn't surprise those who have seen these boys in action if both these boxers were not on the floor many times during this four-round session. It will be fair to be a great scrap, and one that will keep the fans right on the edge.

The semi-wind-up is between Sailor Alkie Akol of the U.S.S. Nevada, flyweight champ of the United States Navy, and Ernie Reed of Pasadena, Cal., at 116 pounds.

The special event, at 148 pounds, will bring together Sailor Stone of the U.S.S. Pennsylvania, and Sailor Moore of Huntington Beach. Sailor Bobby Near has had five fights in his boxing career, winning all but one, which was a draw. To date his timber it is only necessary to state that he beat Sailor Trudy and knocked out Sailor Kid Dodson. Roy Moore has won all his fights and is a willing slugger, and a special event will be a slugging fool right, with plenty of action. Four other bouts are on the card.

CALIFORNIA AGGIES TO INVADE ARIZONA

(EXCLUSIVE DISPATCH)

TUCSON (Ariz.) Nov. 17.—The Thanksgiving game of the University of Arizona Wildcats will be here, with California Aggies as the visitors. The return journey of the Aggies will be broken by a game at Phoenix on the 29th with the strong football team of Phoenix Junior College almost certain. Plan for a Phoenix game between the alumni and Wildcats has yet to be dropped, as the latter have been found unable to travel during the period chosen. At Tempe on the 22nd inst., is to be a meeting of the Northern Arizona Normal team, from Flagstaff and Tempe Normal. The northern team has not as yet announced by that the Flagstaff High School.

POMONA WILL NOT PLAY COLORADO

(EXCLUSIVE DISPATCH)

POMONA COLLEGE, CLAREMONT, Nov. 16.—Rumors around Pomona College would play a post-season game with the Colorado University eleven are unfounded, according to a statement made by Coach Eugene White Nisen. The fact that Colorado University comes to the Coast next month for their way for a holiday game with the University of Hawaii at Honolulu and that they hoped to arrange a game with Pomona also recently gave rise to the rumors. The team has, through the present Pomona has made no promises or signed any agreements for post-season contest.

DE TO ORDER

ng Stamps

so quickly as the his clothes.

being Americans, we A Man's a Man for we all instinctively e appeal of good ctly tailored.

Fall Woolens

lly smart patterns in s, Tweeds, Learoyd nd Martins. The ch Tweeds will be mand.

ptional Values

, $75 and up

time to think about your THES—your OVERCOATS

Well Dressed Means Well Tailored

L. The Tailor rrems' Sons

Pacific Mutual Bldg.

New Fall Patterns to Select From

Nevers Injury Weakens Stanford

T THOMAS IS ALSO ON BENCH

e of Two Players Serious Blow to Cardinals

ow Strength Indicated in Montana Contest

ford Campus on Edge for Annual "Big Game"

(EXCLUSIVE DISPATCH)

STANFORD UNIVERSITY, Nov. 17.—Glenn Warner's final football varsity was completed with the University of Montana at Palo Alto Saturday, 7 to 3, over the visitors. Superior excellent reserve strength and unusual fitness for the game was the deciding factor in the hard struggle, that of the game with California, at Berkeley next Saturday.

The Montana clash had its disappointing features, however, as Bob Nevers, the great Card fullback, came from the battle early and was unable to go further, it is all probability Nevers will be in shape for the battle with Coach Andy Kerr, regular fullback, is also in poor condition. Only two men will undoubtedly be transcendously missed. Nevers' ball ability, which most contested, and his power to run any and all line plays, is most and bust them open, and Hall, before they gained. Neither Nevers or Borge is anything like them in this respect.

Both of Card's regulars rested last Saturday, Cleveland and Cuddeback, who were not in uniform, were the only two of the line-backers and Lawson, were in the game, and they for the first time, Coach Warner comes to the Coast next month for their way for a holiday game with the University of Hawaii at Honolulu and that they hoped to arrange a game with Pomona also recently gave rise to the rumors. The team has, through the present Pomona has made no promises or signed any agreements for post-season contest.

Without Nevers or Hazlett is ready for Calif. the team has, through Hazlett, became reconcilled to use of the big fullback, and tonight, can handle left end as well as Thomas. Warner were executed perfectly during the week from Saturday and regular eleven against California, of course, be bet-

LAND TO STAGE WEIGHT TOURNEY

BY A. P. NIGHT WIRE)

LAND (Or.) Nov. 17.—The ing commission announced that it will hold a Pacific championship tournament Thursday night. Jimmy Hansen will have all entrants agree that they win the championship or be put up a bond saying that they will turn up for his lightweight bout with them under conditions which existed during the tournament.

Semi-finals match between Gene Tunney and Joe Gorman will be the main event bouts in the semi-finals. The other ten-round bout is between Johnny Trambitas and Jimmy Reece.

LYWOOD BASEBALL DANCE LOOKS GOOD

Several hundred tickets have been sold for the grand championship dancing contest to take place at the Masonic Temple in Hollywood Saturday night, the 29th inst., under the auspices of the Hollywood Baseball club.

Prizes totaling the waltz and fox trot will receive one of the cups, second prize in C. H. Hayward store. In all there will be eight prizes awarded by judges. Scott Wellington-Oxford store as master of ceremonies. Tom Gallery, Bernadine Lewis, Jack Dempsey, Edmonds Lewis, Jack Holmes and Miss Peggy Gilbert, motion picture stars, and Miss Hollywood's most beautiful baby, will also help in the contest.

CAGERS HOLD STATE TOURNAMENT

(BY A. P. NIGHT WIRE)

SACRAMENTO (Calif.) Nov. 17.—Thirty-two high schools have been entered in the annual state basketball tournament to be held at the university February 26, 27 and 28. It is possible that more entries will be given

SYRACUSE DUCATS PLACED ON SALE

Arnold Eddy, assistant football manager at U.S.C. yesterday placed 20,000 tickets on sale for the Syracuse game at the Coliseum, December 6. The ducats will sell at two berries a throw and may be procured at all local sporting goods stores.

TRACK RECORDS ARE APPROVED

(Continued from First Page)

branches. Formal admission of the new Michigan Association also was approved by constitutional amendment but the application of the Piedmont Association for admission was turned down.

The only controversy marking the convention today developed over claims for a record indoor performance of 9 4-5 seconds for 100 yards by Louis Clarke, former Johns-Hopkins sprinter in a meet at Baltimore last February. The record committee, for various reasons rejected the mark, but Baltimore delegates forced a reconsideration and the issue was to be threshed out overnight for submission to the closing session tomorrow.

The addition of the steeple chase to the indoor championship program fifteen mile run to the outdoor list and provision for a marathon championship reflected the results of President Prout's recommendation for increased development of distance running in which America showed glaring weakness in the Olympics. The marathon was given to Boston later today, when Baltimore withdrew its bid, originally accepted.

The 137 record performances approved included seventy-five which will go in the books as new American records and sixty-two noteworthy performances. Twenty-one other marks either were rejected or held over for further consideration, making a total of 158 considerations.

The bulk of these performances, ninety-eight, were credited to men and women swimmers while thirty-nine were made in track and field competition. Feminine athletes figured in only three of the track marks but accounted for a majority of the swimming figures, fifty-two, as compared with forty-six for the men.

Thirteen new American outdoor track and field records are featured by the 200 meter mark of twenty and nine-tenths seconds, made by Jackson Schols of the New York Athletic Club in the final Olympic trials at Cambridge, Mass., June 14 and the high jump record of six feet eight and one-quarter inches by Harold Osborn of the Illinois Athletic Club, made at Urbana, Ill., May 27. Both of these performances also will stand as world records.

The other outdoor marks follow:

200 meters, around one turn, 21 1-5s., by Harry E. Hoose, Jr., Illinois University, at Urbana, Ill., May 27.

220 yards, around one turn, 21 1-5s., by H. T. Evans, Jr., Illinois, at Urbana, Ill., May 16.

440 meters, 49 1-10s., by R. A. Robertson, Boston A.A., and J. Card Taylor, New York A.C., at Cambridge, Mass., June 13 and 14, respectively.

400 meters, 1m. 53 2-10s., L. A. Brown, Penn A.C., at New York, June 6.

800 meters, two heats, around one turn, 23 2-10s., 1m. 57 2-10s., by E. Hoskins, at Chicago, June 7.

One-mile relay, Illinois A.C. (McKillop, Mahoney, Cavanaugh and Welch.) Tm. 46 4-5s. Penn. Athletic Club, New York, April 26.

Distance medley, 1m. 10s., Illinois A.C., at Chicago, September 14.

Of the new swimming records and noteworthy performances, eighteen are credited to Sybil Bauer, backstroke star of the Illinois A.C., and eleven to Johnny Weissmuller, star of the same club and Olympic champion, who already has about fifty marks to his credit. John Farley and John Skelton, also of the I.A.C., are credited with eight and six marks, respectively. Agnes Geraghty, breast stroke star of the Women's Swimming Association, New York, has eleven marks; Helen Wainwright, clubmate, four, and Robert Bonin, Brooklyn youth, is credited with six noteworthy backstroke performances.

Twenty-eight awards of national championship events for 1925 in seven different branches of sport coming under its jurisdiction were made today by the convention of the Amateur Athletic Union. Of this number fifteen went to the East, seven to the Far West, five to the Middle West and one to the South.

The list of awards follows:

Track: Senior and junior outdoor, San Francisco; senior indoor, Louisville; junior indoor, probably New York; junior and senior cross-country, ten-mile and fifteen-mile runs, respectively, New York; senior and junior three-mile walk and two-mile steeplechase, all to Metropolitan Association, New York; marathon (15 miles, 385 yards), Boston; pentathlon, Los Angeles; women's indoor, Evanston, Ill.; women's outdoor, probably Newark, N. J.

Swimming: Senior men's outdoor, Seattle; senior men's indoor, San Francisco; senior women's outdoor, New York; senior women's indoor, St. Augustine, Fla.

Handball: Senior and junior squash handball, Los Angeles; one-wall singles and doubles, New York; four-wall singles, junior and senior, Chicago; four-wall doubles, senior and junior, New York; four-wall, standard junior singles and doubles, Buffalo; four-wall standard senior singles and doubles, Cleveland.

Boxing: Senior, Boston; junior, Baltimore.

Basketball: Senior, Kansas City; junior, Los Angeles.

The national wrestling championships will go to the Oklahoma A. M. College, with the recommendation that the 1925 award be given to the Oregon Agricultural College, unsuccessful bidder for last year's events. The junior volley ball tournament probably will go to Buffalo.

CONFERENCE GAME HAILED WITH GLEE

(EXCLUSIVE DISPATCH)

POMONA COLLEGE, CLAREMONT, Nov. 16.—News that the combined Southern California Conference track team would meet California this year on April 12 was hailed with joy on the local campus as soon as the announcement was made. The fact that Pomona College established closer relations with the Berkeley institution during football season has stimulated the desire of the local student body to meet the Bears in as many sports as possible. Pomona also hopes to arrange a suitable date with the Berkeley basketball team for a special early season game during the first weeks in January.

Many baseball fans, during the world series between New York and Washington, camped all night before the gates of the ball park for general admission seats. In Washington at midnight more than a thousand were in line to wait for the opening of the gate at 9 o'clock next day. In many cases men's wives brought them in their cars, left them to roost on the sidewalks, and then returned in the morning with hot breakfasts.

FAMOUS GOLFER DUE HERE SOON

One-Legged Instructor is en Route to City

Credited With Mary Browne's Sensational Success

To Give Lessons During the Winter Season

One of the most famous golf instructors in the world today will shortly be in Southern California to give lessons during the winter months. He is Ernest Jones, whose success, curiously enough, is due in part to the loss of a leg in the great war.

Jones, an Englishman, who is at present the professional at the Women's National Golf and Tennis Club at Glen Head, Long Island, was wounded in action and it was found necessary to amputate his right leg just below the knee. He continued with his golf as soon as he had strength enough, and on his first complete round he scored an 83 on the Royal Norwich links, standing on one leg for each shot. Soon after he medaled the Clacton links in 72, handing his crutches to his caddy for each shot.

It was necessary for Jones to develop a swing which required the minimum of physical exertion, and how well he succeeded has been proved time and again by his sensational golf, although he has an artificial leg now. Ernest Jones went further. He watched his swing carefully, and reduced it to a few readily teachable movements. His record as an instructor has since overshadowed his record as a splendid player, although he still retains his prestige as a golfer.

Miss Mary Browne, who reached the finals of the women's national championship tournament last summer, gives Ernest Jones the unqualified credit for her remarkable showing. Immediately after her successful participation in the women's tennis championships Miss Browne went to Long Island and worked with Jones for the three weeks before the opening of the golf tournament at Providence. He soon taught her his smooth swing, and she has been using it ever since, to good advantage, as her playing has indicated. In addition to her now famous victory over Miss Glenna Collett, Miss Browne scored a 77 at the Midwick Country Club links shortly after her return.

Ernest Jones will be at Bullock's golf shop within a few days, and will spend the winter instructing in the golf nets in the basement.

BERT COLIMA FACES DEMPSEY

(Continued from First Page)

work, point to the invasion of the Coast a year ago by Jimmy O'Hagen, eastern middleweight. O'Hagen was not a champion at any time, but was always just good enough to lick Colima. Friends of the Rochester Italian declare that he will give Bert the same medicine that O'Hagen handed out. At any rate the mill figures to be a whale of a combat and Doyle patrons are anxious to see what the newcomer has in the line of glove work.

The other half of the main event will give Marty Farrell the chance of his life to prove whether he has profited by a two years' layoff from ring work, when he meets Alex Trambitas, northern welterweight, who trimmed Joe Kelly at Vernon last week. Marty, generally credited with being the best middleweight of recent years, when in condition, is out with the announcement that he is through with the primrose path as training quarters and is after the big guns of the middleweight ranks. He is credited also with having taught Jack Dempsey his peculiar weaving style that has been so baffling to the champion's opponents, and with all these credits for others, Marty believes he can now proceed to hang a few on his own books.

Marty Cross, brother of the famous Leach Cross, will step into the special event with Johnny Mendes. Cross's last Los Angeles appearance was against Alex Maurice at Hollywood, when he came through on the losing end. Since that time Marty has paid some attention to training and says he is now ready for a new start. He will have to be at his best tonight if he hopes to get by the Mendes hurdle, because Johnny is considerable of a welterweight and can hit with both hands.

The preliminary card is unusually strong. Benny Diaz meets George Etzell in the fourth spot and Young Farrell and Johnny Fisk should make a whale of a brawl in the third. Dave Taylor and Ted Tribble, heavyweights, are carded for the second place, and Jimmy Laventhal and Euell Paul are to open the show. Every one of these melees figures to have the crowd on its collective feet.

George Blake and Harry Lee will referee the show. The card follows:

Bert Colima vs. Mike Dunnegan, 158.
Marty Farrell vs. Alex Trambitas, 158.
Marty Cross vs. Johnny Mendes, 145.
Benny Diaz vs. George Etzell, 118.
Young Farrell vs. Johnny Fisk, 128.
Dave Taylor vs. Ted Tribble, 175.
Jimmy Laventhal vs. Euell Paul.

SAGEHEN FROSH IN WEEK'S WORKOUTS

(EXCLUSIVE DISPATCH)

POMONA COLLEGE, CLAREMONT, Nov. 17.—With only five days remaining before the Sagehen frosh meet the Occidental Babes in their last game of the season, Coaches Ament and Harris are preparing to send their starts through a week of stiff workouts. Suffering only one defeat this season, to the Southern Branch frosh by a 3-to-0 score, Pomona hopes to defeat the Tiger Cubs, thereby placing a close second to the Grizzly frosh.

Practically the whole outfit is in good condition for next Saturday's game, with the exception of Kenneth Pinney, backfield star, who is still taking care of three fractured ribs received in the Branch encounter.

Miss Eva Bell Morrison, aged 19, of Pictou, N. S., is now in training as a long-distance swimmer and next year will try to swim the English Channel.

SHIPPING and Los Angeles Harbor NEWS

SHIPPING

PORT INDEX

OUTER HARBOR DISTRICT

Berth Nos.
1b—General Petroleum Corporation.
30-35—Outer Harbor Dock and Wharf Company.
37—S. L. Kreider.
50—Municipal High Density Cotton Compress.
55—Lurlenbach Line (westbound.)
56—Mexican States Line.
58—Open assignment.
70-71—Pan-American Petroleum Company.
74-79—E. K. Wood Lumber Company.

SAN PEDRO DISTRICT

75—Southern Pacific slip.
82—Southern Pacific wharf, south of Fifth St.
83-87—Southern Pacific wharf, north of Fifth St.
88—First-street wharf.
89—Municipal Ferry line.
91-96—Kerckhoff-Cuzner Mill & Lumber Co.
97-101—Standard Oil Company.

WEST BASIN DISTRICT

108-109—Los Angeles Shipbuilding & Dry Dock Co.
112-120—Associated Oil Company.
121-123—San Pedro Lumber Company.

WILMINGTON DISTRICT

150-151—Union Oil Company.
152-154—Pacific Steamship Co., Admiral Line.
156-157—Los Angeles Steamship Company.
158—Williams Line.
159-160—Struthers & Barry, Inc.
163—Julian Petroleum Corporation.
167-168—Shell Company.
170—Petroleum Midway Company.
173-176—American-Hawaiian Steamship Company.
177-178—McCormick Steamship Company.
181—Municipal Oil Loading Wharf.
184-185—Catalina Terminal.
187—C. J. Latham and Vegetable Oil Company.
189-190—Pacific Mail Steamship Company.
192-193—Norton, Lilly & Co.
194—Municipal Blackyard.
197-199—Charles R. McCormick Lumber Company.
200-202—Silver Lumber Company.
203B-206N—Consolidated Lumber Company.

TERMINAL ISLAND DISTRICT

214-217—Petroleum Export Corporation.
222-225—Hammond Lumber Company.
232-235—Crescent Wharf and Warehouse Company.
252-253—Luckenbach Steamship Co. (westbound.)
254-255—Southern Pacific Shipbuilding Corporation.
240ABC—General Petroleum Corporation.

CARGO ARRIVALS AT THIS PORT

MONDAY, NOVEMBER 17

Steamer PRESIDENT MONROE, Capt. Alsen, from San Francisco and world ports, 6 a.m. Passengers, mail and general cargo for the Robert Dollar Steamship Company.

Steamer ADMIRAL SCHLEY, Capt. Berg, from Portland and San Francisco, 7.30 a.m. Passengers and general cargo for Pacific Steamship Company.

Steamer ELDORADO, Capt. Swenson, from San Pedro and San Francisco, 9 a.m. General cargo for McCormick Steamship Company.

Steamer ANN WEBB HOLPP, Capt. Lindemann, from Portland and San Francisco, 9:10 a.m. General cargo for McCormick Steamship Company.

Steamer SANTA BARBARA, Capt. Mygind, from Portland and San Francisco, 9:30 a.m. General cargo for Pacific Mail Steamship Company.

Steamer JACOX, Capt. Johnson, from Seattle and San Francisco, 9:30 a.m. General cargo for Nelson Steamship Company.

Tank steamer CHARLES NELSON, Capt. Nelson, from San Diego, 10:25 a.m. In ballast to load oil for Standard Oil Company of California.

Steamer NEW BRITAIN, Capt. Bove, from New York, via San Diego, 11:15 a.m. General cargo for Pacific Steamship Company.

Tank steamer UTACARBON, Capt. Fischer, from Portland, 1 p.m. In ballast to load oil for Union Oil Company.

Tug PEACOCK, Capt. Vanlun, from Hyperion, 1:30 p.m. Towing dredge for Merritt, Chapman & Scott.

Tank steamer HOVEN, Capt. Bells, from New York, 3:30 p.m. (In ballast to load oil for McAllister Brothers, Struthers & Barry, Inc., local agent.

Steamer SAN PEDRO, Capt. Ong, from Columbia River, 4:50 p.m. Lumber cargo for Hammond Lumber Company.

Steamer AVALON, Capt. Musselter, from Catalina Island, 5:15 p.m. Passengers and general cargo for Wilmington Transportation Company.

Tank steamer LEBEC, Capt. Gilbert, from Portland, 6:25 p.m. In ballast to load oil for Standard Transportation Company.

Tank steamer D. G. SCOFIELD, Capt. Fox, from Richmond, 7:56 p.m. In ballast to load oil for Standard Oil Company of California.

Tank steamer FRANK H. BUCK, Capt. Hamlin, from Linaton, 9:36 p.m. In ballast to load oil for Associated Oil Company.

CARGO VESSELS DUE TO ARRIVE

9 P.M. TO MIDNIGHT

British steamer ELECTRICIAN, Capt. Smith, from Glasgow. General cargo for Harrison Direct Line, Balfour-Guthrie, local agents.

British steamer Steamer Barry, Inc., from Yokohama. In ballast to load oil for Anglo-Saxon Petroleum Company, Shell Oil Company, local agents.

Steamer ALTIER UNIFY, Capt. Frederikson, from Columbia River. Lumber cargo for J. R. Hanify Company.

Steamer MULLENBEY, Capt. Olsen, from Columbia River. Lumber cargo for J. R. Hanify Company.

DEPARTURES

MONDAY, NOVEMBER 17

Steamer AVALON, Capt. Morris, for Avalon, 10:30 a.m. Passengers and cargo for Wilmington Transportation Company.

Steamer MEMPHIS CITY, Capt. Oakland, for Yokohama, 10:40 a.m. General cargo for Isthmian Line.

Tank steamer WILLIAM F. HERRIN, Capt. Gadsberg, for Ventura, 10:56 a.m. In ballast to load crude oil for Associated Oil Company.

Steamer WHITNEY OLSON, Capt. Lass, for Bellingham, via San Francisco, 2:10 p.m. In ballast to load lumber for Oliver J. Olson Company.

Steamer EVERETT, Capt. Lass, for Everett, via San Diego and San Francisco, 3:30 p.m. Partial lumber cargo for McCormick Lumber Company.

Tank motorship CHARLIE WATSON, Capt. Nelson, for Richmond, 4 p.m. 14,000 barrels of oil for Standard Oil Company of California.

Steamer GEORGE ALLEN, Capt. Clarke, for San Francisco, 5:56 p.m. General cargo for Garland Steamship Company.

Steamer J. L. LUCKENBACH, Capt. Benner, for San Francisco, 6 p.m. General cargo for Luckenbach Steamship Company.

Steamer PORT ANGELES, Capt. Johnson, for Puget Sound, via San Francisco, 6:15 p.m. In ballast to load lumber for Charles Nelson Lumber Company.

Steamer ADMIRAL SCHLEY, Capt. Berg, for San Diego, 6:25 p.m. Passengers and general cargo for Pacific Steamship Company.

DUE TO DEPART

9 P.M. TO MIDNIGHT

Steamer ANNETTE ROLPH, Capt. Massman, for San Diego. Partial cargo for McCormick Steamship Company.

Steamer DAISY GRAY, Capt. Burkman, for Puget Sound, via San Francisco. In ballast to load lumber for Hammond Lumber Company.

CARGO VESSELS DUE TO ARRIVE

TUESDAY, NOVEMBER 18

Steamer YALE, from San Diego. Passengers and general cargo for Los Angeles Steamship Company.

Steamer ADMIRAL SCHLEY, from San Diego. Passengers and general cargo for Pacific Steamship Company.

Steamer DOROTHY ALEXANDER, from Seattle and San Francisco. Passengers and general cargo for McCormick Steamship Company.

Motor steamer GUERRERO, from Salina Cruz and Mexican ports. Passengers, mail and general cargo for Mexican Consolidated Company, McCormick, McPherson & Lapham, local agents.

Steamer BROOKDALE, from Puget Sound. Lumber cargo for Mitchell & Walker Co.

Tank steamer AGWIBAT, from New York. In ballast to load oil on account of Standard Oil Company of New Jersey. William H. Wickersham, local agent.

Steamer EAGLE, from New York, via Jacksonville, Fla. General cargo for Ellerd-American Line, Los Angeles Steamship Company, local agents.

Steamer BROAD ARROW, from Shanghai. In ballast to load oil for Standard Transportation Company.

Steamer THOMAS CROWLEY, from Puget Sound. Lumber cargo on account of Middleton Lumber Company.

Steamer HALCO, from Gray's Harbor. Lumber cargo for Hammond Lumber Company.

Tank steamer SALINA, from Portland. In ballast to load oil on account of Struthers & Barry, Inc.

Steamer W. R. CHAMBERLIN, JR., from Puget Sound, via San Diego. Partial lumber cargo for W. R. Chamberlin Company.

Tank steamer FRANK H. BUCK, from Linaton. In ballast to load oil for Associated Oil Company.

CARGO VESSELS DUE TO DEPART

TUESDAY, NOVEMBER 18

Steamer YALE, for San Francisco. Passengers and general cargo for Los Angeles Steamship Company.

Mexican steamer GUERRERO, for San Francisco. Passengers, mail and general cargo for Mexican Consolidated Company.

Tank steamer D. G. SCOFIELD, for Richmond. Oil cargo for Standard Oil Company of California.

Tank steamer AGWIBAT, for New York. Oil cargo on account of Standard Oil Company of California.

Tank steamer BROAD ARROW, for Shanghai. Oil cargo for Standard Transportation Company.

Tank steamer SALINA, for Portland. Oil cargo on account of Pan-American Petroleum Corporation.

Steamer PRESIDENT MONROE, for San Francisco and world ports. Passengers, mail and general cargo for the Robert Dollar Steamship Company.

Steamer ELECTRICIAN, for San Francisco. General cargo for Harrison-Direct Line.

Steamer ELDORADO, for San Francisco and Portland. General cargo for McCormick Steamship Company.

Tank steamer HOVEN, for New York. In ballast to load oil for McAllister Brothers.

Tank steamer LEBEC, for Puget Sound. General cargo for General Petroleum Corporation.

Steamer HELEN P. DREW, for Eureka. In ballast to load lumber for Goodyear Lumber Company.

Steamer SKAGWAY, for Puget Sound, via San Francisco. In ballast to load lumber for Mitchell & Walker Co.

Tank steamer UTACARBON, for Martinez. Oil cargo for Union Oil Company.

Steamer ROMAGNE, for San Francisco. General cargo for California Agencies, Inc.

British steamer CANADIAN FARMER, for San Francisco and Ocean Falls, B. C. General cargo for Canadian Government Merchant Marine.

British tank steamer VICTOLITE, for Iquique, Chile. Oil cargo for Imperial Oil Company.

British tank steamer CEPOLIS, for Yokohama. Oil cargo for Anglo-Saxon Petroleum Company.

Steamer SOLANO, for Columbia River, via San Francisco. In ballast to load lumber on account of Earl Hofman Company.

PASSENGER SCHEDULE

ARRIVING

Nov. 18—Yale, San Diego, 2 p.m.
Nov. 18—Admiral Schley, San Diego, 8 p.m.
Nov. 18—Dorothy Alexander, Seattle, 1 p.m.
Nov. 18—Guerrero, Mexico, 6 a.m.
Nov. 19—Harvard, San Francisco, 10 a.m.
Nov. 19—Humboldt, San Francisco, 6 a.m.
Nov. 20—Yale, San Francisco, 10 a.m.
Nov. 20—Harvard, San Diego, 2 p.m.
Nov. 20—Sonoma, San Francisco, 1 p.m.
Nov. 20—Venezuela, San Francisco, 4 a.m.
Nov. 20—Admiral Evans, Portland, 6 a.m.
Nov. 20—Iowa City, San Francisco, 5 p.m.
Nov. 20—Dorothy Alexander, San Diego, 8 p.m.

DEPARTING

Nov. 18—Yale, San Francisco, 4 p.m.
Nov. 18—President Monroe, S. Francisco, 19 p.m.
Nov. 18—Guerrero, San Francisco, 1 p.m.
Nov. 18—Dorothy Alexander, San Diego, 11 a.m.
Nov. 19—Admiral Schley, Portland, 11 a.m.
Nov. 19—Harvard, San Diego, 2 p.m.
Nov. 19—Humboldt, San Francisco, 7 p.m.
Nov. 20—Yale, San Diego, 3 p.m.
Nov. 20—Harvard, San Francisco, 4 p.m.
Nov. 20—Venezuela, San Francisco, 6 p.m.
Nov. 20—Admiral Evans, San Diego, 8 p.m.

VESSELS IN PORT

(See port index for berth locations.)

ACTIVE SHIPS

Corwin, British tank steamer ..... Anchor
Capella, British tank steamer 107
Canadian Farmer, British steamer 52
Calawell steamer 174
D. G. Scofield, tank steamer 99
Eldorado, steamer 179
Electrician, British steamer 55
Haven, tank steamer 95
Helen P. Drew, steamer 95
J. R. Hanify, steamer 55
Jacox, steamer 55
Lisa, Norwegian tank steamer ..... Anchor
Lebec, tank steamer 249
Motlatt, tank steamer 249
New Britain, steamer 158
President Monroe, steamer 197
Point Loma, steamer 107
Rider Hanify, steamer 55
Romagne, steamer 160
Santa Marta, tank steamer 160
Skagway, steamer 71
Solano, steamer 73-E
Santa Barbara, steamer 183
San Pedro, steamer 183
Utacarbon, tank steamer 159
Victolite, British tank steamer 107
Wilmette, steamer 197
West Cherokee, steamer 160
William G. Warden, tank steamer 241

ON SCHEDULE

Arabia, steamer 185

PLEASURE CRAFT

Casiana, steam yacht ..... Anchor
Oneida, steam yacht ..... Anchor

MOTION PICTURE CRAFT

Dauntless, schooner ..... Long Beach
Esther Bigelow, schooner 41
Fox, schooner ..... Long Beach
Sequoia, auxiliary schooner 41
W. G. Irwin, schooner 41

VESSELS LAID UP

Angel, motorship ..... Long Beach
Alcalde, Mexican steamer 109
Berwick steamer ..... Long Beach
Catalina, steamer 41
Cabrillo, steamer ..... Long Beach
Gunsor, British steamer 108
Hermosa, steamer ..... Long Beach
Jeannette B., motorship ..... Long Beach
Katherine B., motorship ..... Long Beach
Mesa, hull ..... Long Beach
Manfolence, barkentine ..... Long Beach
Oceanic Vance, auxiliary schooner ..... Long Beach
Rosario, steamer 183
Walmea, steamer 183

COAST AND GEODETIC SURVEY

TIDES FOR NOVEMBER, 1924

HIGH WATER

	High	Low	High	Low
Nov. 18	3:57	7.2	8:05	4.4	15:25	5.6	20:34	1.1
Nov. 19	4:56	6.1	9:10	5.4	2:33	4.0	9:44	1.1
Nov. 20	5:13	4.5	10:58	2.8	4:08	4.2	10:34	1.0
Nov. 21	6:44	3.0	11:45	2.1	5:23	4.4	11:29	1.0

News of Ships and Sailings at Pacific Ports

(BY A. P. NIGHT WIRE)

SAN FRANCISCO, Nov. 17.—Two offshore passenger steamers will be here tomorrow when the Oceanic liner sierra sailing at 9 o'clock for the Antipodes and the Pacific Mail steamer Venezuela due to sail for New York. The Sierra will carry a capacity cargo and a large passenger list. The Venezuela will carry fifty-eight passengers and a cargo of 5400 tons. This cargo will be augmented by several tons at Los Angeles.

The liner President Polk, one of the round-the-world Dollar liners, is due here Thursday from New York by way of the Canal. The President Polk is bringing a large passenger list and a capacity cargo.

SEATTLE, Nov. 17.—Increases of $1 to $2 per thousand feet on lumber for January, as quoted by both independent operators and those handling vessels affiliated with the Westbound Trans-Pacific Conference, indicated a general stiffening in trans-Pacific freights, particularly to shipments destined for Japanese ports, shipping officials declared here today. Bulk wheat and flour are also to require a higher rate in December and January, shipping agents asserted.

Adding the contracts lumber-carrying steamships El Cadro, owned by the Los Angeles Lumber Products Company, to the W. W. Mitchell & Co. fleet, the vessel was brought in Seattle today from British Columbia ports to load lumber and general cargo for California ports.

The Danish motorship Nordia shifted from Tacoma tonight for Richmond, B. C., where she will load unusually heavy shipments of salted and pickled fish are to be loaded for Japanese ports.

From Japan, China and the Philippines the American Oriental Mail Line steamship President Grant, operated by the Admiral Oriental Line, is to arrive in Seattle tomorrow, according to wireless dispatches received here tonight.

With 2000 bales of raw silk and many tons of general freight for Seattle discharge, the O.S.K. liner Alabama Maru arrived yesterday.

Anticipating a record year of passenger and freight traffic between Seattle and the Orient in 1925, Admiral Oriental Line officials announced today that more than $1,000,000 will be spent shortly in overhauling and reconditioning their fleet of liners for next year's crowds.

Basing their prediction on the ever-increasing popularity of Seattle as the nearest and most convenient gateway to the storied cities of the Orient, the line officers will prepare for the heavy travel by placing each of its vessels in dry dock for twenty days at an estimated cost of $25,000 each, the first general improvement program undertaken since the vessels were received from the Shipping Board three years ago.

TACOMA, Nov. 17.—Breaking out through the fog about noon, the new steamship Bienville, built at the Todd Dry Dock and Construction Corporation plant for the Southern Pacific Company, left on a trial run Monday and is expected to return tomorrow or Wednesday to start loading for New York. The engines of the Bienville were tried out at dock here and declared in excellent shape.

The Santa Ines left for Seattle Monday, after loading 2500 feet of lumber for California. The Oneida Mars, which has been loading here for several days and taking around 2,000,000 feet of lumber, sailed for Kobe. The Matador of the Harrison Line will leave for Europe tomorrow morning.

The Blue Funnel steamer Philoctetes is loading here for China and Japanese ports and Manila. In addition to a large shipment of lumber the vessel will load flour and box shooks.

With a large amount of general cargo for Tacoma discharge, the Alabama Maru of the O.S.K. Line arrived from Yokohama this morning. The vessel will discharge and go to Vancouver, B. C., tomorrow to unload freight and then return here to finish outbound cargo.

The London Shipper was an arrival late Sunday night. The vessel is loading copper and flour for Europe.

The Pennsylvanian of the American-Hawaiian Line, due here Wednesday from the east coast, has an outbound cargo of freight and oil from Tacoma. A large part of the cargo is made up of shingles.

PORTLAND (Or.) Nov. 17.—A shipment of wheat and lumber for Vladivostok has been booked here for the Japanese steamer Unkai Maru, No. 12, expected here Thursday, according to Hector Rond, manager of the Yamashita Company's local office. This is the first steamer scheduled to take up freight here for the Siberian port in a long period.

The Ryukai Maru is scheduled to reach Portland Friday from Eureka to load 1,800,000 feet of lumber for Australia.

The passenger steamer Admiral Farragut arrived here today from California ports.

The Japanese freighter Clyde Maru was forced to burn part of her cargo of lumber loaded in Portland in order to furnish steam for her voyage to Yokohama, according to a radio received here today by the Merchants' Exchange. She is ten days overdue at Yokohama, according to the dispatch. It is presumed that the vessel encountered heavy weather or met with machinery trouble.

ASTORIA, Nov. 17.—The steamer Lukes Nielsen is loading 800 tons of flour at the local terminal.

The steamer Malka Maru is loading 2500 tons of bulk wheat for Japan and the steamer Atlanta City is scheduled to load 1000 tons of bulk wheat for the United Kingdom tomorrow.

The Georgina Haigh is loading 200 tons of flour for Los Angeles at the port terminals.

VANCOUVER (B. C.) Nov. 17.—Under provisions of a recent treaty between the United States and Canada, fishing on the halibut banks, northwest of here, closed Saturday and will not reopen until February 15, it was announced by the Dominion Fisheries Department today.

VICTORIA (B. C.) Nov. 17.—Funeral arrangements were being completed today for Thomas C. Sorby, 86 years of age, secretary-treasurer of the Victoria Lumber Barber Association, who died here Saturday.

ARRIVALS AND CLEARANCES AT WORLD'S PORTS

(BY A. P. NIGHT WIRE)

SAN FRANCISCO, Nov. 17.—Arrived: Panama, 6 a.m., Portland; Mo. and Los Angeles; Sydney M. Hauptman, 9:30 a.m., New York via Los Angeles; Atalee, 11 a.m. Los Angeles; Multnomah, 4 p.m., Los Angeles; Frank D. Stout, 7:30 a.m., Los Angeles; Cardenella, 7:45 a.m., Los Angeles; David L. Moyer, 7:30 a.m., Los Angeles; W. S. Miller, 7 a.m., Los Angeles; Lake Francis, 7:30 a.m., Seattle; Grace, 6:30 a.m., Los Angeles; Willamette, 7:30 a.m., Astoria; Martha Buehner, 11:30 a.m., Astoria; Ruth Alexander, 12:22 a.m., San Diego and Los Angeles; West Port, 2 p.m., Crescent City; Diesel, 10:42 a.m., Ventura.

Sailed: Multnomah, 11 a.m., Portland; Dorothy Alexander,

A CHUCKLE FOR EVERYBODY

LOCAL LAUGHS

Each week The Times produces a film entitled "Local Laughs," consisting of the fifteen best jokes submitted by local people. Weekly prizes are paid of $5, $3, $2, and twelve of $1 each. A list of theaters showing the film, together with rules for submitting jokes are given daily in a coupon in The Times. Prize-winning jokes, and names and addresses of winners, appear only on the screen. Jokes receiving honorable mention will be given a place of honor on The Times comic page each week-day, and each of these contributors will receive a souvenir of acknowledgment.

Two women waiting for a street car, saw an M, then a W, then an N pass. One said to the other: "Why, these cars don't run in alphabetical order."
Margaret Ashton, 3625 Irvington Place, city.

Small Daughter: Mama, who did papa live with when he was a little boy?
Mama: With grandpa and grandma.
Small Daughter: How did he ever happen to come and live in our family?
Grace Norcross, East Hols and Alexander avenue, Pomona.

Mrs. Somers: I've just come from Mrs. Todd's funeral.
Mrs. Barnes: Why, is she dead?
Mrs. Somers: Oh, no. They just buried her to see if the plot was big enough.
Miss Patience Leaver, 1033 South Hope, city.

Teacher: Johnny, what are the two genders?
Johnny: Masculine and feminine. The masculine are divided into composite and intemperate and the feminine into frigid and torrid.
Mrs. N. B. Martin, 1033 Third avenue, city.

THE GUMPS—WHERE HAVE YOU BEEN?

Hello! Hello!

By GLUYAS WILLIAMS

The Order That Hasn't Come

GASOLINE ALLEY

Synonym for Cross Word: Epidemic

WINNIE WINKLE, THE BREADWINNER: The Boss Better Get a Chain for Winnie

REG'LAR FELLERS

Copyright, 1924, by the Bell Syndicate, Inc. Trade Mark Reg. U. S. Pat. Off.

By Gene Byrnes

He Talks in His Sleep

ALONG FIGUEROA STREET

It Depends on Where You Sit—How the Picture Looks

By

HAROLD TEEN—IT NEVER IS

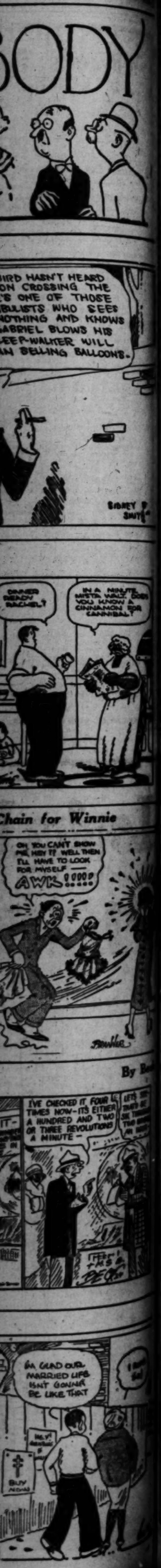

Why Work for Wages? Be a Suburban Farmer

The independent man today is the Farmer. He is his own boss. He can always raise crops on his land to support himself and family. He isn't worried about layoffs, odd jobs or lack of work.

Be a farmer in a community where for more than 10 years the farmers have made continuous profits on their lands, where there are schools and church, store and community hall and good neighbors.

That is exactly the class of land we are offering you—the finest soil in California, abundant water, ideal climate and close proximity to good markets.

Land With Water

Only $300 an acre

Worth at Least Double

This is not an ordinary land sale—it is a community development program sponsored by the Nuevo Chamber of Commerce, hence you are offered land at bargain prices.

Nuevo Gardens

only a short motor ride from Los Angeles, in the heart of the famous Nuevo Valley, where farmers find ready markets at good prices and where many farmers are succeeding.

It is 20 miles east of Riverside—via Box Springs grade to the Nuevo Garden sign—over boulevards all the way.

You can buy a Garden Farm of 2½ acres for $895, with water included, on terms that assure success—other tracts from 2½ to 40 acres also on Easy Terms.

Write or call for illustrated booklet telling about this opportunity.

Los Angeles Office, 320 Story Bldg.

Telephone BRoadway 0023

(Branch Managers Wanted)

MUSCLE SHOALS PROBLEM REARS

Coming Congress Must Take Some Action

Private Interests to Oppose Federal Operation

Report Holds Plant Cannot Cut Nitrate Price

BY FREDERICK J. HASKIN
[EXCLUSIVE DISPATCH]

WASHINGTON, Nov. 17.—A fight over the question of what to do with or about Muscle Shoals is one of the anticipated features of the approaching session of Congress. Continuation of the controversy is inevitable, for there will be several propositions that must be discussed and eventually acted upon.

One of these proposals is that the government itself continue the Muscle Shoals development and undertake the manufacture of fixed nitrogen. To this there will be bitter opposition from private interests.

In considering the subject Congress will have before it an exhaustive report known as the nitrogen survey, conducted by the Department of Commerce. The investigation was made possible by a special Congressional appropriation, available to the department in March, 1925, for a study of ways and means of assuring commercial independence to American manufacturers in the procurement of certain raw materials now largely produced abroad under monopoly control.

The nitrogen survey covers, first, the cost of Chilean nitrate; second, a general review of the nitrogen situation in the United States; third, the air nitrogen processes, and, fourth, the nitrogen situation in European countries.

NO CHEAP FERTILIZER

In previous discussions of the Muscle Shoals project emphasis has been laid upon its importance to the farmers of the country through the production of cheap—or at least cheaper—fertilizer. Accordingly it may surprise the general public which has accepted that contention as sound to learn that the government expert who made the investigation arrived at a radically different conclusion. In summarizing his conclusions, Dr. Harry A. Curtis says that the operation of the Muscle Shoals plant, known as No. 2, for production of ammonium sulphate would tend to lower prices a little, but the effect of this on fertilizer prices would be small and the plant as it stands today cannot be used to effect any immediate result of large consequence in the fertilizer situation.

The primary nitrogenous material which might be turned out at Plant No. 2, says Dr. Curtis, is crude calcium cyanimid, which is not itself a fertilizer, but can be converted into one. The rated annual capacity of the plant is about 40,000 tons of fixed nitrogen, which is the equivalent of about 220,000 tons of cyanimid fertilizer. However, the American Cyanamid Company, after years of an intensive selling campaign, has not been able to put more than 50,000 tons per year into the American market.

DOMESTIC DEMAND SMALL

The cyanamid nitrogen can be converted into ammonia gas and then into ammonium sulphate to the amount of 200,000 tons annually. But Dr. Curtis points out that ammonium sulphate has been produced as a by-product in this country for thirty years, and that since the war the domestic market has not absorbed all this supply. In fact, the United States exports over 150,000 net tons of sulphate every year out of a total coke-oven and coal-gas plant production of 540,000 tons. About 255,000 tons are used in mixed fertilizers and 10,000 tons are applied directly.

"With these facts in mind," says the report, "the question of marketing 200,000 tons of sulphate from Muscle Shoals may be considered. It is a reasonable guess that a sudden increase in sulphate production, amounting to 37 per cent of the present total, would tend to depress the market price of this commodity. How far this depression would go would be determined by the export market."

This might result in a slightly lower level in sulphate prices, but the effect would not be large when measured against the total fertilizer bill of the country. There remains also the fact that ammonium sulphate cannot be made through the cyanamid process of the Muscle Shoals plant at a cost much, if anything, below the present price of sulphate. "Any considerable reduction in price," continues the report, "would certainly place the production cost above the market price and make further production economically wrong. The production and sale of sulphate at Muscle Shoals, using the existing plant, can therefore be regarded as impractical except as a temporary expedient to meet a contract demand for immediate production.

CHILE FIXES PRICES

Sodium nitrate is found in workable deposits only in Chile and, having a monopoly of the natural product, Chile fixes nitrate prices for the world. The government of that country not only levies a stiff export tax on nitrate, from which it derives most of its revenues, but stands back of the Chilean Nitrate Producers' Association, which has as one of its frankly avowed objects, "To fix and to modify from time to time, in accordance with the procedure laid down in the statutes, the selling price of nitrate and to sell the same for account of the members."

"Whether or not artificial nitrates can be produced at a price lower than Chilean nitrate can be imported is a question not within the scope of this particular report," says Mr. Bain. "If one may judge from what has happened in the case of other nitrate products in the United States, they are not likely to be sold at a lower than the competing price for a considerable period regardless of the cost of production. Until their volume becomes large in proportion to the consumption, and until the higher costs incident to the establishment of a new industry be overcome, it seems likely that in any event the price of Chilean nitrate will continue to fix the price of fixed nitrogen in general in the United States."

TWO STRINGS TO HER BOW

Michigan Girl, Successful in Musical Comedy Line, Wants College Degree Now

[EXCLUSIVE DISPATCH]

DETROIT, Nov. 17.—Her name on a Broadway theater program or on a college diploma? Many girls, it is safely assumed, would choose the former. Some prefer the latter. But Miss Margot Dawson, 24 years old, a senior at Northwestern High School, decided in favor of both.

Six years ago, Miss Dawson had just completed her third year at Central High School. She needed irresistible. Possessed of dramatic But the call of the theater proved irresistible. Possessed of dramatic ability, a good voice and a love for the stage, she left her books and went to New York to study.

The next chapter is an unusual one. Instead of being one of the traditional, disillusioned girls "from the provinces," Miss Dawson was successful in satisfying her ambition. After a year of study, she was given a part in the English musical version of "Monsieur Beaucaire" and was with the show for more than a year. From then on she had steady employment. She played in the revival of "Erminie," with DeWolf Hopper and Francis Wilson, and her last engagement was with "The Rose of Stamboul" at the Century Theater.

Her six years gave her a good healthy taste of Broadway and she liked it. And, furthermore, she plans to return.

But now she has come back to the books she so willingly deserted and is eagerly looking forward to the time she will not only receive her high school diploma but also her college decree. She will complete her high school course this year and then she plans to enter the University of Michigan.

This is her explanation:

"Did I come back because I was tired of the stage? Not at all. I was having a lot of fun but, suddenly, I realized what I was missing. Broadway makes you understand the value of an education.

"So I came back to Detroit and entered high school and I'm going through college too. It isn't a matter of choosing between school and the stage. I simply want both. And I realize that an education will help me a lot in the musical world.

"I am continuing with my music at Northwestern, too. I have had all the artistic side of music but the practical is just as important and that's what I'm getting here."

LEXINGTON BANS MARKET SQUARE

Century-Old Institution is Soon to Pass

Kentucky City Keeps "Court Days" to Present

Slaves Once Sold on Block in Town Center

[EXCLUSIVE DISPATCH]

LEXINGTON (Ky.) Nov. 17.—"Court day," the last link that bound modern Lexington to the days of a century and a half ago, is doomed. County Judge Doak announces that no longer will "plug horses," and live stock be sold in the city's public square. The custom had obtained since soon after Lexington was founded, long before Kentucky was a State.

The appellation "court day" was derived from the fact that in earlier times one day a month was set aside for farmer to come to town and sell their products at auction. Lexington for this purpose granted "Cheapside," named for the famed old London Cheapside, and ever since, every second Monday in the month such sales have been held. Country people could use that part of the city on that one day without anyone saying them nay.

SLAVES IN BLOCK

Farmers, hucksters—in the days before the war, slave owners, too—brought to the heart of Lexington every imaginable class of property. Cheapside was reserved by Fayette county as its property as Lexington city grew around it so the farmers could be cared for. So this city has the unusual spectacle of possessing in its aesthetic center a spot of ground a city block long and about two-thirds as wide over which it had absolutely no control.

The piece of ground, now surrounded by tall buildings, and on every day save the second Monday cluttered up with automobiles, has been for nearly a century a bone of contention between the city and county. The place is just west of the County Courhtuose. There are offered horses and cattle, chickens and eggs, old stoves and household furniture, ancient clothing, odds and ends of every nature—anything that might be wanted by the nonpossessor more than he or she who possessed it. The last slave ever sold in Kentucky went under the hammer on Cheapside; "King Solomon," surname unknown, was once sold there at public auction, although a white man, to a negress because he was classed as a vagrant. Some years after that "Solomon" redeemed himself—he became hero of the cholera epidemic here in 1833 and now his body rests under an imposing memorial in the Lexington Cemetery.

THE MARKET SQUARE

Strident-voiced auctioneers and hawkers, patent medicine men, sellers at public outcry of patent razor straps, corn cures, herbs from the mountains, a stray "fiddler" from the hills, here and there a beggar, have long marked Cheapside on court days. The adjacent streets are crowded with men more accustomed to leaping over rows of ground made by a plow than walking on a leveled street; more familiar with the guiding of "Old Beck" by a rein on the family hillside than with the steering wheel of a car. There are women who know all about knitting and churning and raising chickens or turkeys, and who look askance at the city flapper—but there they all are—in and around and about Cheapside on court days.

People from nearly every State in the Union have visited Lexington to see its famous court day scenes. Other towns have had their market days and some few "court days," but none have had them like that held here.

Several years ago, feeling between the town and county became intense over a proposal to block the use of Cheapside for "court days." Then it was discovered the city had no right to interfere, and the then county judge notified the recalcitrants that if the fight on court day continued he would build a new County Jail on the city's public square. This quieted the troubles for a time, but finally in response to public demand, most sales of live stock were held a few blocks away.

IS NOTED FEATURE

Cheapside was the corner-stone of the present city of Lexington. Every noted politician Kentucky has ever produced has delivered an address on Cheapside; nearly every national political leader up to fifty years spoke there. John C. Breckinridge's statue stands in the center of the square, surrounded by flowers and a fountain is in the monumental inclosure.

James Lane Allen has made Cheapside well known in one of his stories of Kentucky. Now that Judge Doak has ruled that no more sales shall be held there, it is expected that the rural element will emit roars of dissatisfaction.

LIGHTHOUSES FOR AVIATORS PLANNED

EUROPE MAY INSTALL HUGE ELECTRIC FLARES TO GUIDE AIRMEN

[BY CABLE—EXCLUSIVE DISPATCH]

PARIS, Nov. 17.—It is planned in aeronautical circles to install large electric flare stations, similar to lighthouses at sea, throughout the continent to guide the night airmen. When this scheme is in operation a traveler can board a plane in Paris in the evening, go to bed and awake the next morning in Constantinople.

Because of the dangers in night flying at present all commercial planes fly only during the day.

A through route between London and the Turkish capital is being discussed by a commercial air line concern. A trunk line to traverse Europe from North to South is also under project.

To date there are 11,000 miles of airways in Europe, while the remaining air routes throughout the world bring the total to 20,000. The new lines now projected in various parts of the world will bring the mileage total to 40,000.

MASONS IN DRIVE FOR NEW TEMPLE

[EXCLUSIVE DISPATCH]

TROY (N. Y.) Nov. 17.—The Masons of this city are engaged in a drive for a Troy Masonic temple building fund of $1,000,000. Nearly 800 workers are engaged in the campaign. The old temple is inadequate to care for the 5200 Masons affiliated with the various Troy Masonic bodies. The Blue Lodges, the Royal Arch Chapters, the Knights Templar, the Scottish Rite, the Grotto and the Shrine are united in the drive and all will be accommodated in the new building.

When your engine misses—

how quickly can you locate the trouble? If it's the ignition—what will you do?

An automobile expert, from a long study of service-station repairs, tells you in the December Popular Science Monthly 19 places to find ignition trouble. His directions may save you much time and many dollars.

Also in this issue are 185 stories of the latest discoveries in science, and the new inventions in radio, aviation and machinery, and scores of money-saving ideas for your home and automobile.

December

Popular Science

MONTHLY

Get it today at your news-stand

PASADENAN TO SHARE IN FATHER'S ESTATE

[EXCLUSIVE DISPATCH]

CHICAGO, Nov. 17.—Most of the $2,000,000 estate of the late Jacob Mortensen, Oak Park (Ill.) lumberman, is left to his widow and children, according to the will filed for probate here today. Mrs. Ida M. Mortenson, the widow, receives a $10,000 yearly income. After bequests to charity totaling $105,000 and four $50,000 bequests to grandchildren have been made, she and two daughters, Mrs. Margaret M. May, of Pasadena, Cal., and Mrs. Katherine M. Carr of Colorado Springs, Colo., divide the residue. A son, Harold Davis Mortensen, of Klamath Falls, Or., had been provided for before the death of his father, the will declares.

FIND SANCTUARIES OF CLIFF-DWELLERS

[EXCLUSIVE DISPATCH]

PHOENIX, Nov. 17.—Harry Diehl, a Phoenix merchant, who takes interest in things archaeological, lately led an exploring party to a cavern in the Sierra Estrella, twenty-five miles southwest of Phoenix. Within, after passing through a narrow entrance, were discovered evidences of ancient worship, with many prayer sticks retrieved from the floor of three chambers, as well as weapons of primitive sort. A similar, though smaller, ritual cavern, was found by Mr. Diehl on Camelback Mountain near Phoenix.

MOONSHINERS TAKEN IN RUNNING BATTLE

[EXCLUSIVE DISPATCH]

GLOBE (Ariz.) Nov. 17.—When Dewey Thurlo and Charles Wade were surrounded by a posse headed by Sheriff A. A. Edwards, they jumped into an auto and tried to run the gauntlet, but without success. They were taken in Six-Shooter Canyon, south of Globe, together with a complete distilling outfit and 150 gallons of liquor. Thurlo is under parole from the State penitentiary, to which he had committed for burglary, and lately was fined for beating a deputy sheriff at a dance at Juniper Flat, near Pleasant Valley.

RESORT OPENED

[EXCLUSIVE DISPATCH]

CHANDLER (Ariz.) Nov. 17.—The San Marcos Hotel, on which about $500,000 has been spent in the last few months, has been opened for the winter season, with accommodations for about twice the former limit of guests. The resort is expected to gain materially in importance after completion of the new Southern Pacific line through this point.

In America there is an average of one doctor to every 712 people; in China the average is one to every 400,000 people.

FITZGERALD'S for the Advancement of MUSIC—

Edith Lillian Clark

brilliant Pianiste, who will be piano soloist in a program given by the

L. A. Opera and Fine Arts Club

Wednesday Evening, Nov. 19

AT THE

Friday Morning Club House

Mrs. Clark, who is one of the well known pianists and teachers in the city, plays with fine artistry and virile style. She uses the superb

KNABE

exclusively, and says, "The KNABE is an ideal instrument for concert work. I find from past experience with all the best known makes of pianos that the KNABE is the peer of them all.

Some exceptional values in Christmas pianos from $150. A small deposit now will reserve one for Christmas delivery.

FITZGERALD

MUSIC COMPANY
HILL ST. AT 727

Where will the money come from?

YOU HAVE A LOT. You want to build a home. You may have plans ready. But where will the money come from?

Unless you have cash for the contractor you must borrow the money. Why not borrow under the Security Plan of Home Financing and get both liberal financing and real protection?

The Security Plan offers you money enough to build a good home on a clear lot with the privilege of monthly payments. Or if you need money to refinance a completed home the Security Plan will help you.

Send for the booklet describing Security loans. Your name and address on the coupon below brings it, without obligation.

SECURITY HOUSING CORPORATION

728 PACIFIC MUTUAL BUILDING, LOS ANGELES

Name _____

Address _____ Dept. T

Information About Schools

The Times' School and College Bureau will help you secure complete information about any kind of School or Education Training. Carefully compiled data are on file, from which source suggestions may be made which will be helpful to you. THE SERVICE IS FREE. Address, write or call the TIMES' Information Bureau, First street and Broadway—telephone MUtual 6700—and leave your name and address with the TIMES' Branch Office Information Bureau, 621 South Spring street and the desired school data will be mailed to you.

MACKAY BUSINESS COLLEGE

Call, write or 'phone for catalog. No solicitors to annoy you.
Main 4908; TUcker 9188. 10th Year. 9th and Main Sts.

LEARN ELECTRICITY

Electrical experts are in big demand at high pay. A complete course at technical well thoroughly qualify you to all branches of the electrical business. Most thorough course in America. SPECIAL LOW TUITION RATES NOW IN EFFECT. Call or write for information.
NATIONAL ELECTRICAL SCHOOL
4009 S. Figueroa Street

Military

URBAN MILITARY ACADEMY DAY AND BOARDING
A School of Distinction, 21st Year
Primary, grammar and high. Swimming pool. Cavalry. See Surty., 627 Wilcox Pl. Hollywood 7606. Enroll now.

Pasadena Military Academy High School and College Preparatory. Fully accredited. Also Grades 5 to 8 inclusive, separately housed and taught. Thorough scholarship and character training. Modified military. Home spirit. Every modern convenience. Boarding and day pupils received regular school room. New Catalogue. Address superintendent, RD 2, Box 12, T, Pasadena, or phone GLenoaks 3254.

Page MILITARY ACADEMY

A Big School for Little Boys. The largest school of its class in America. Fall Term open. Send for catalog. R.F.D. No 7, Box 298 Phone 406-036.
ROBERT A. GIBBS, Headmaster.
Not best because largest, but largest because best.

Looks Like a $500.00 Suite

But the Price is Only

$198

4-ply walnut hardwood Suite. Noted Eastern make. Suite consists of large 6-drawer vanity, huge dresser, chifforette and bow-foot bed. An unheard of value at the above price.

4 Piece Genuine Walnut Suite

4-Piece Walnut Bedroom Suite—5-ply solid hardwood. Noted Eastern make. Tudor design and hand rubbed finish. Special, on sale at **$149.50**

Special Sale of Carved Frame Mohair Upholstered Suites

Chase Mohair 3 Pieces

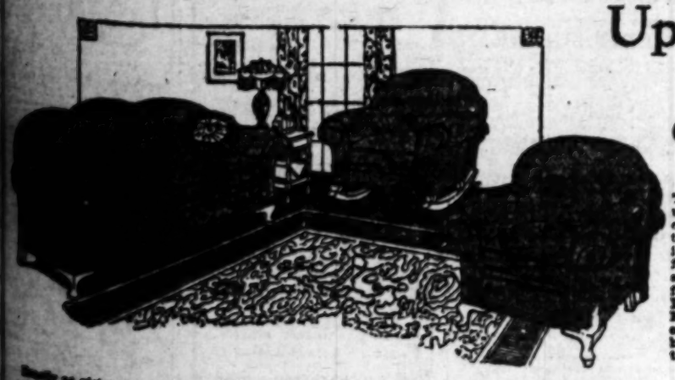

Thousands of dollars of the best upholstered furniture on the coast made in our own shops on the premises at unheard-of savings. We neither make nor sell flimsy grades of furniture used as price leaders, having low price for their only justification. All L. A. Upholstering Company Furniture represents finest type of modern construction, with all beauty, strength and comfort that insure lifetime service.

Beauty as pictured in Chase mohair with carved frame, massive size, full spring construction with plain or fancy loose cushions in mohair, damask or Brocatelles. A real $300 value special for **$159.50**

Other 3-Piece Upholstered Suites From $89 to $750

3-Pc. Ivory or Gray BEDROOM SUITE $36.50

L. A. UPHOLSTERING COMPANY

982-84 So. Western Ave.

Convenient Credit

Small deposit will hold any article until wanted. Fifty years' experience back of every piece made. Western at Tenth.

Open Evenings to Serve You!

The Times Free Information AND Resort Bureau

CORNER FIRST AND BROADWAY

In for the accommodation and benefit of persons seeking interesting routes of travel, desirable hotels and rest, recreation and recuperation at the seashore or in the mountains. Particulars are furnished by competent attendants and by correspondence to the general public regarding rates and attractions of railroad and steamship lines, hotels and pleasure and health resorts. Descriptive circulars and transportation literature are kept on hand for inspection and distribution. This service is absolutely free. Literature may also be obtained at the Times Branch Office, 621 South Spring Street. Phone MEtropolitan 6700.

MAKE YOUR RESORT AND HOTEL RESERVATIONS

FREE OF CHARGE AT

The Times Information and Resort Bureau—Times Bldg., First Street and Broadway—

—or—

The Times Branch Office—621 So. Spring Street.

Resorts

SIERRA MADRE MOUNTAIN RESORTS

MT. WILSON HOTEL AND COTTAGES
REASONABLE RATES ELEVATION 6000 FEET
WORLD'S LARGEST TELESCOPE ALWAYS OPEN
Observe open daily, 1:00 P. M. Daily stages from Los Angeles, 9 A. M., 5th and Los Angeles Sts.; Pasadena, 10 A.M., 36 S. Fair Oaks. Auto road open to private machines.
FOR FURTHER INFORMATION, PH. PASADENA, FAIR OAKS 24-F-2. W. E. CONY, Mgr.

CAMP BALDY
Your armed resort—50 miles from L. A.—Hotel and bungalows—swimming pool—bowling—riding—auto stage twice daily from Upland—Excellent auto road—Chicken dinner Sundays—Reservations "Times" or write P. G. Camp Baldy, California.
Elevation 4700 feet.

SWITZER-LAND TURKEY
Thanksgiving dinner at 1 P.M. Special Thanksgiving service at the Switzer-Land mountain resort. The most interesting mountain trip near Los Angeles. Address SWITZER-LAND, BOX 170, PASADENA. Phone Fair Oaks 24-F-2.

CATALINA ISLAND TRIP
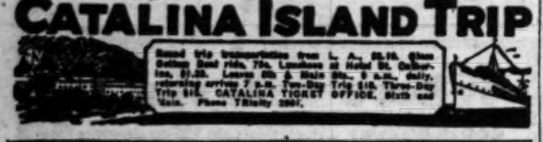
Round trip transportation from L. A., $5.15. Glass Bottom Boat ride, 75c. Luncheon at Hotel St. Catherine, $1.25. Leaves 8th & Main 9 A.M. daily, returning arrives 7 P.M. Two-Day Trip $10. Three-Day Trip $15. CATALINA TICKET OFFICE, Sixth and Main. Phone TRinity 3951.

Stratford Inn, Del Mar
ON THE SANTA FE RAILWAY AND COAST HIGHWAY
25 MILES NORTH OF SAN DIEGO
Open air tepid salt water plunge. Pier fishing. Golf, tennis, horseback riding and other diversions. Beautiful grounds. All home comforts. American Plan. Table unexcelled. Folders "Times" Information Bureau, or write for folder and rates.

MIRAMAR
SANTA MONICA
A modern Apartment Hotel in a park of tropical trees and flowers at Wilshire and Ocean Ave. The place for: Banquets, Balls, Conventions, Dinners, Garden-parties, Luncheons, Receptions, Teas, etc.
The ocean breeze will give you pep, almost like fermented grape juice with meals, and is not yet prohibited.

AUTUMN AT WHEELER'S HOT SPRINGS
In the Ventura Mountains now at its best. The leaves are changing their colors, the night air has a beautiful tang, with the balmy sunshine of the days making saddle trips and hiking in the forest trails a real pleasure. The natural warm tub and plunge bathing after real health benefits. All these combined with wholesome food, good beds, comfortable, heated rooms make for a vacation worth while. Take advantage of it now. Hotel and housekeeping. WEBB W. WILCOX, Prop.

Gilman's Relief Hot Springs
European Plan, $4.00 per day and up. Cafeteria and a la Carte Dining Room. Popular prices. Natural Hot Mud or Sulphur Vapor Baths for Sports, 50c. Translents, $1.00. Motor Transit Stages outside daily from Union Stage Depot. Information Pent-House, Los Angeles Times or above Stages Stop. San Jacinto 6311.

Superb Routes of Travel

for Railroad information call Metropolitan 2000 Southern Pacific

San Francisco Hotels

When You Go To SAN FRANCISCO STOP AT THE HOTEL STEWART
On Geary Street, just off Union Square, close to best stores, cafes, theatres. Good accommodations at moderate rates. Best known meals in United States, Breakfast 50c, 60c, 75c; Lunch 65c (Sundays 75c); Dinner $1 (Sundays $1.25). Municipal car passes door. Stewart Bus meets trains and steamers. Advisable to make reservations in advance of arrival.

WHERE TO DINE

50 Cents for a 4 Course Lunch or Dinner
THE BEST IN LOS ANGELES FOR THE MONEY
LUNCH SERVED—11:30 A.M. TO 1:00 P.M.
DINNER SERVED— 5:00 P.M. TO 7:30 P.M.
EAT IN THE BEAUTIFUL DINING ROOM EAT
MEZZANINE FLOOR—MAIN BUILDING
A NEW HOTEL ROSSLYN
N.W. CORNER FIFTH AND MAIN STREETS
DINING ROOM OPEN TO THE PUBLIC
25c to 75c Breakfast Served 6:45 A.M. to 10:00 A.M.

New Hotel Rosslyn and Annex
FIREPROOF—1100 ROOMS
Largest Popular Price Hotel in the West. Free Bus to and from Depots. FIFTH AND MAIN STREETS.

LATIN QUARTER CAFE
THE BOHEMIA OF THE PACIFIC
WHERE JAZZ REIGNS SUPREME
DANCING
Good Food—Good Music—and a Good Time
Dinner from 5:30 P.M. on—NO COVER
Management of Simpson and McFadden—6426 Sunset Blvd. Corner Cahuenga Ave. Phones: HEmpstead 4367, HOlly 8081

Greenwich Village Cafe
CHRISTIE HOTEL — 6728 HOLLYWOOD BLVD.
The Home of Good Food—Good Music—Good Entertainment—Mme. Nelly Da Silva—Tomorrow Nite
PROFESSIONAL FESTIVITIES — 8 DIFFERENT ACTS
Phone GRanite 5981

Mme. Zucca Inn 610 North Spring St.
SIGNOR ROVERE—California's Best Baritone Will Greet You at the Door.
MUSIC, DANCING, ENTERTAINMENT. PHONE MAin 4667.

EAT AND DANCE AMID WOODS AND WATERFALLS AT 4TH AND HILL STS.
See DAWN, NIGHT and SUNSET on OAKS TAVERN LAKE—Food prepared the Eastern way—cyclonic dance orchestra. Free car parking at Clark Garage—for patrons.

Ye Golden Lantern Cafe
1047 West 6th Street at Bixel. DRexel 9072.
HOME COOKING BY LADY COOKS.
Lunch 50c. Dinner 75c. Sunday Turkey Dinner $1.00.

NEW CAFE MAXIME
Music, dancing and entertainment by The Charlston Five Blue Blowers
No cover charge except on Saturday night—50c per person.
Reservations phone BRadway 2501. 201 No. Los Angeles St.

BUGS TO WORK FOR AUSTRALIA

Antipodes Seeks Remedy for Cactus Pest

Texas Beetle Believed Able to Check Scourage

Million Acres Yearly Given Over to Desert

[EXCLUSIVE DISPATCH]

SABINAL (Tex.) Nov. 17.—Collecting cactus beetles for the purpose of sending them to Australia, where the little insects will be turned loose to prey upon the cactus plants, has been the work of A. P. Dodd, entomologist of the commonwealth government of Australia, in this part of the Upper Rio Grande border region of Texas during the past several months.

Mr. Dodd shipped from this section a few days ago twenty-two cases, containing approximately 17,000 beetles. The insects are destined to the tropical region of Queensland, where more than 30,000,000 acres of rich land have been overrun by that specie of cactus known in Texas as the prickly pear.

According to Mr. Dodd, both the state government of Queensland and the commonwealth government of Australia have been experimenting for many years with methods to eradicate the cactus plants, which have spread with amazing rapidity during the past forty or fifty years. At one time there was an official offer to donate 300,000 acres of land to any person who would devise a means of getting rid of the pest. It is stated that the cactus grews so thick that the land is made absolutely useless even for grazing purposes. In the absence of any insect or other natural enemy, its spread has continued until it now threatens to cover a vast area of the country, it was stated by Mr. Dodd.

SEEKING REMEDY

The situation was regarded so seriously that a world-wide scientific search for an insect to combat the cactus was begun several years ago. In the course of this investigation Mr. Dodd came to the chaparral region of Texas. His attention was immediately attracted to the fact that the prickly pear was not a pest hereabouts. He reached the conclusion that some natural enemy kept it under control and for that reason it never spread to the extent that it became a pest. He then set to work to find out what was the cause of this restricted growth of the plants. He soon discovered that a beetle was feeding upon the leaves or pads of the cacti and that the insects killed great numbers of the plants. In some localities the depredations of the insects were so great that the cactus growth had been entirely eradicated.

The collecting of the beetles was a tedious business. Mr. Dodd was assisted in the work by E. Mortensen and other entomologists. The insects were carefully packed and they will be given special attention on their long trip to Australia. Upon arriving at destination they will be divided into colonies and an effort made to greatly increase their numbers by breeding before they are turned loose in the cactus-covered area. Just how long it may take to eradicate the prickly-pear pest in Australia Mr. Dodd does not venture to say. He is of the belief, however, that within ten years great progress should be made along that line by the voracious beetles. That the task is a big one is shown by the fact that the cactus is spreading at the rate of about 1,000,000 acres a year. This means that it is going to take a host of beetles to cope with the new growth alone.

WORSE THAN PEST?

In connection with the importing of the cactus beetle to Australia, some fears were expressed by the people of that country that the insect itself may become a pest by attacking other vegetation besides the prickly pear. This is a risk, however, that will have to be taken, it is stated by entomologists. The interesting fact is recalled that many things in the animal and vegetable lines which have been taken to Australia have become pests. This is true of rabbits, foxes and certain weeds and grasses, it is stated.

The land in Queensland which is now overrun with prickly pear is said to be capable of producing enormous yields of sugar cane and other products. If the beetles come up to what is expected of them the present waste area will be reclaimed and made to grow good crops.

MAN IN MYSTERY YARN COMES BACK UNHURT

[EXCLUSIVE DISPATCH]

SANTA BARBARA, Nov. 17.—George Bauhaus, contractor, who was reported mysteriously missing Saturday night when his wrecked car was found in a ditch on a hill near here smashed a perfectly good mystery disappearance early this morning when he reported at the police station stating that he had been slightly injured in the accident when the car went into the ditch and had walked into town to a hotel where he remained until today. It has been suspected that the contractor had met with foul play and his body done away with.

EWING WHO WAS SUED IS NOT BASEBALL MAN

[BY A. P. NIGHT WIRE]

SAN FRANCISCO, Nov. 17.—J. Calvin Ewing, San Francisco, was made a defendant in a damage action for $100,503 here Saturday as a result of an automobile accident in which Miss Susan Dicker was killed on August 27. It was at first erroneously reported by attorneys for one of the parties that Ewing was J. Cal Ewing, owner of the Oakland club in the Pacific Coast Baseball League. The baseball man quickly proved that this was an error.

San Francisco Hotels

Alexander Hotel
Adjoining St. Francis Hotel, Geary St. above Powell SAN FRANCISCO
Twelve story, absolutely fireproof, Class "A" building. Center of shopping and theatre districts. Rates $1.50 per day up. Weekly and monthly rates. Take Municipal cars A, B, C, D, direct

EPISCOPAL FUND PLAN DISCUSSED

Board of Foreign Missions Reserves Decision on Way to Clear Debt

[BY A. P. NIGHT WIRE]

PITTSBURG, Nov. 17.—Discussion of ways and means of funding a debt of approximately $2,500,000 incurred last year occupied the attention today of the board of foreign missions of the Methodist Episcopal Church on the opening day of a three-day session. Decision was reserved until tomorrow.

The discussion centered around the report of a special committee which recommended that the foreign mission board be authorized to raise the money to pay the debt in such a method and at such a time as a committee appointed by the board should designate. A proposal to raise the deficit through a special campaign encountered opposition on th ground that such a campaign would reduce contributions for general purposes.

Addresses were made during the day upon general conditions in South America, Mexico and Japan.

MURDER OF WOMAN IN WILDS TOLD

Man Tramps Twenty-four Hours to Get Officers in North Woods Crime

[BY A. P. NIGHT WIRE]

WARROAD (Minn.) Nov. 17.—Somewhere along the frozen shores of Lake-of-the-Woods three men, two of them representatives of the law, today were hastening to the scene of an asserted murder far up in the northwest angle of Minnesota, seventy miles into the wilderness. The party is composed of Coroner John R. Norris, who goes to claim the body of a dead woman; Sheriff Thomas S. Lind, who will seek to solve the mystery of the supposed murder, and Carl Hagen, homesteader, for whom the woman kept house.

The journey into the wilderness followed the arrival here late Sunday of Hagen. Almost exhausted from nearly twenty-four hours of continuous tramping without food or drink and for a part of the day in the face of a snowstorm, Hagen told the authorities that when he returned to his cabin Saturday noon he found his housekeeper, Mrs. Elsie Wheeler, dead on the kitchen floor, a butcher knife plunged into her heart. Without waiting even to investigate, Hagen started on foot down the trail which led to civilization and help.

Wind and Tide Cause Damage to Two Vessels

[BY A. P. NIGHT WIRE]

ASTORIA (Or.) Nov. 17. — The combination of a strong east wind and a swift ebb tide last night brought a series of marine accidents which grounded the Japanese liner Rakuyo Maru with her stern plates split nearly to the water line and the Japanese freighter Tofuku Maru with her bow damaged. The Rakuyo Maru was floated later.

The strong ebb tide and east wind tore apart the anchor chain of the Rakuyo Maru and the steamship drifted down stream, going aground broadside near the anchorage of the Japanese freighter Tofuku Maru. The Tofuku Maru, swinging on her anchor chain, crashed into the stern of the Rakuyu Maru. A kedge anchor hanging over the Rakuyo's stern was driven through the plates of the Tofuku.

Woman Found Strangled in Apartments

[BY A. P. NIGHT WIRE]

DETROIT (Mich.) Nov. 17.—Mrs. Anna Lee Bowers, 27 years of age, was found strangled to death in her apartments in Selden avenue early today. Police are holding Lee Hawkins, 36, on suspicion, although they expressed the belief he could not have harmed the woman for he had a broken arm and shoulder and carried his arm in a cast.

Hawkins told the police he and Mrs. Bowers came here from Alabama about a month ago. He said he left Mrs. Bowers at 7 o'clock last evening and returned at midnight to find her body on the bed.

SHIPPERS PLANNING NEW NATIONAL BOARD

CENTRAL BODY IS URGED TO ASSIST REGIONAL ACTIVITIES

[BY A. P. NIGHT WIRE]

NEW YORK, Nov. 17.—Plans for a national organization to represent the shippers of the country which would co-ordinate and broaden the activities of ten shippers' regional advisory boards, are under way, it was revealed today in letters received by the chairman of the regional committees from the public relations department of the American Railway Association. Formation of the national board probably will be completed early next year.

After receipt of the letter, W. J. L. Banham, general chairman of the Atlantic States Shippers' Advisory Board, urged that the national body be organized as soon as possible to consider shipping questions national in scope and to constitute a court of last appeal for disputes brought up from the regional boards.

GREEK PATRIARCH DIES

[BY CABLE AND ASSOCIATED PRESS]

PERA (Turkey) Nov. 17.—Monsignor Gregorius, ecumenical patriarch of the Greek Orthodox Church, died today at his residence in this suburb of Constantinople. He was elected patriarch last December.

OAKLAND MOVES TO OBTAIN MILK

New Dairies to be Licensed in Plan to Break Strike

Producers Firm in Demand for Increase in Prices

Dealers Say They'll Win if Protection is Given Them

[EXCLUSIVE DISPATCH]

SAN FRANCISCO, Nov. 17.—East Bay milk dealers threw down the gage of battle to the militant striking producers in Oakland's milk war today.

"Give us protection, and we'll give you enough milk to bathe in," the distributors promised assembled city officials of the trans-Bay communities.

The producers, on the other hand, backed by a large war fund and temporarily victorious by having reduced the East Bay milk supply to as low as 30 per cent, were standing pat in their fight for higher prices.

"We might even ask a State or Federal investigation," hinted Edward Babue, their president. And in the same breath—"but an investigation will mean 18-cent milk, I believe."

WIDER TERRITORY

Oakland's acting Mayor, Frank C. Colburn, in an effort to break the strike, authorized the issuance of milk supply permits to all farms within a 200-mile radius of the city. At the same time City Health Officer Dr. C. C. Wing was authorized to draft eleven emergency inspectors to guarantee the quality of the new supply expected to be thus obtained from non-organization dairies.

In a stirring meeting of the Housewives' League, Dist.-Atty. Ezra Decoto was asked to make a complete investigation of the milk war with a view to prosecution of the originators. The housewives also discussed steps to seek legislation bringing milk distribution under control as a public utility.

Sheriff Frank Barnet organized a force of armed deputies to convey inbound milk shipments; while police officials of every East Bay community were given blanket orders to lend full protection to milk trucks. "Meet violence with violence if must be," went the order. The distributors prepared to provide armed protection for their trucks.

FURTHER VIOLENCE

In the meantime, more reports of violence and attacks on milk shipments were received from various parts of the district that forms the battle ground between the producers and the distributors. Milk was dumped in the streets and roadways.

The most important development today, resulting in the drawing up of a firm battle line in behalf of the dealers, came at a conference in Acting Mayor Colbourn's office.

At this session Harrison S. Robinson, attorney for the Walnut Grove Creamery Company and spokesman for the assembled dealers, warned that for months past the Milk Producers' Association has been collecting a great war fund for just such a battle as is now in progress.

"Independent farmers," said the attorney, "have been receiving threats from the producers' association members that unless they join the organization and the strike, their barns will be burned and their cattle poisoned."

Citing the dealers' stand as based on contracts with producers, extending until next February and fixing a price of 25 cents a gallon, Robinson insisted that the striking producers had broken all agreements in their demands for "29 cents a gallon or no milk."

Troops will not be asked, Acting Mayor Volbourne said. "The police of Oakland and other East Bay communities have the situation well in hand, and with the co-operation of the Sheriff and his men, are fully able to cope with any violence that may arise here," he asserted.

LUMBERMEN DISCUSS WOOD UTILIZATION

TRANSPORTATION ANOTHER TOPIC OF WEST COAST ASSOCIATION

[BY A. P. NIGHT WIRE]

CHICAGO, Nov. 17.—Wood utilization and transportation problems as well as business differences between the West Coast Lumbermen's Association and the manufacturers were discussed today at a meeting of the lumbermen's association here. The lumbermen participating in the conference are on their way to Washington, D. C., to attend a series of meetings to be held there, including the conference on wood utilization that was called by the late Secretary of Agriculture Wallace.

Those attending the meeting here included Ernest Doige, president of the West Coast Lumbermen's Association; R. B. Allen, secretary of the association; R. A. Clark, Seattle; A. C. Dixon, Eugene, Or.; R. W. Vinnedge, North Bend, Wash.; E. A. Poyneer, Everett, Wash., and F. B. Hubbard, Centralia, Wash.

NEW POSTMASTERS IN CALIFORNIA TOWNS

[EXCLUSIVE DISPATCH]

WASHINGTON, Nov. 17.—Five changes in California postoffices were announced today by the Postmaster-General. Miss Gertrude L. Ernst has been designated to succeed Miss Dean Woolley who resigned at Asilomar, Monterey county; Miss Mamie Winningham to succeed Charles Edward Huff at Copper, Siskiyou county; Herbert E. Snyder to replace Mary L. McMahon at Edgewood, in the same county, and Gerald L. Worthley to succeed Maude H. Jennings at Shively, Humboldt county. All are fourth-class postoffices.

FILM STAR IN AUTO CRASH BUT NOT HURT

[BY A. P. NIGHT WIRE]

CHICAGO, Nov. 17.—J. Warren Kerrigan, film star, narrowly escaped possible serious injuries here yesterday when a motor car in which he was riding broke a front axle. Kerrigan was thrown on a sidewalk.

Steamships

NOTICE to STUDENTS ALUMNI And The General Public

THE SAILING HOUR OF

S. S. YALE

From Pier 7—San Francisco AFTER THE GAME Between STANFORD and CALIFORNIA SATURDAY, NOV. 22

Has Been Changed from 4 P.M. to

8 P. M.

This change of sailing hour from San Francisco Saturday, Nov. 22 has been made for the accommodation of all planning to go North on the famous College liners

YALE and HARVARD

For the California home-coming event and to have ample time for dinner and to reach the steamship dock, after attending the Stanford-California game at Berkeley, Saturday afternoon.

LOW FARES INCLUDE MEALS AND BERTH DANCING and OTHER EXCEPTIONAL ENTERTAINMENT

SAILINGS

To SAN FRANCISCO From L. A. HARBOR at 4 p.m.

Tuesdays, Thursdays, Fridays and Saturdays.

MAKE YOUR RESERVATIONS WITHOUT DELAY.

L. A. STEAMSHIP CO.
217 South Spring St.
Telephone VAndike 2121.

CLARK'S 9th CRUISE AROUND THE WORLD
From N. Y. Jan. 20, by specially chartered Navy Cunard and Anchor oil-burning S. S. "California," 17,000 tons. Including Panama Canal, Los Angeles, Hawaiian Islands, 16 days in Japan and China (Peking optional), Manila, Java, Singapore, Burmah, 14 days in India, Cairo, Jerusalem, Athens, Naples, Riviera, with Europe stop over.
4 MONTHS, $1250 up
Including Hotels, Drives, Guides, Fees, etc.
We expect to carry 400 to 700 passengers on each cruise.
CLARK'S 21st CRUISE, JAN. 31 TO THE MEDITERRANEAN
By specially chartered exceptional new oil-burning S. S. "Laconia," 20,000 tons, 17 days in Egypt and Palestine; Spain, Athens, Rome, Constantinople, Riviera, etc. 61 days' cruise, $800 up, including Hotels, Guides, Drives, Fees, etc. Norway and Western Mediterranean Cruise, July 1; 68 days, $950 up.
Originator of Round the World Cruises. Longest experienced cruise management. Established 30 years.
Ferguson Travel Service, Gen. Agents, 800 S. Spring St. MEtropolitan 2346.

AUSTRALIA NEW ZEALAND
Union Line to New Zealand
VIA TAHITI AND RAROTONGA
Sail from San Francisco
"WAUNGANUI" (17,000 tons) ..... Dec. 5, Jan. 29
"TAHITI" (12,000 tons) ..... Dec. 31, Feb. 23
Pacific Tour South Seas, New Zealand Australia—$285, First Class
For fares, etc., apply Union S. S. Co., 220 California St., San Francisco, or local S. S. and R. R. Agents.

Canadian Australasian Royal Mail Line
VIA HONOLULU AND SUVA
Sail from Vancouver, B. C.
"NIAGARA" (26,000 tons) ..... Jan. 14
"MAKURA" (13,500 tons) ..... Feb. 17, Feb. 11
For fares, etc., apply Canadian Pacific Railway, 565 So. Spring St., Los Angeles, or to Canadian-Australasian Royal Mail Line 741 Hastings St., West, Vancouver, B. C.

TYPEWRITER SETS TYPE
A typesetting machine that is operated directly from the keyboard of any standard typewriter has been designed especially for use in getting out printed form letters and in the production of books. Thus a stenographer, in writing a letter, sets the type simultaneously, and her typewritten page serves as a proof of the type in the form, says Popular Science Monthly for December. The setting machine is operated by the typewriter keyboard through electrical connections.—[Exchange.

Superb Routes of Travel

MEDITERRANEAN CRUISE SUPREME 1925

To historic lands where time itself is set back thousands of years by marvelous monuments of antiquity. Sixty-seven tempting travel days, on the specially chartered great White Star Liner

HOMERIC

January 24th, to April 1st

A repetition of her famously successful cruise of 1923. The most modern ship sailing to the Mediterranean. Cruise strictly limited; cuisine and service management, such as only our unequaled experience and resources can provide. All worth-while points of interest covered in many shore excursions. An especially long stop at Egypt, the Holy Land. Stopover privileges in Europe.

Write for full information. Early reservations advisable.

THOS. COOK & SON
615 So. Spring St., Alexandria Hotel Bldg.
LOS ANGELES
Telephone TRinity 1410-1419

$870 Up Around the World
First-Class Throughout—Cheaper Than Staying at Home
Tickets good for two years and stopovers allowed anywhere. Guaranteed lowest rates all lines.
EUROPE and the MEDITERRANEAN
Get your tickets from Mr. Robertson, who has made six trips around the World, 110 trips across the Atlantic. He can tell you where to go and how to get there. Phone VAndike 7013. Free Passport Information.
D. F. ROBERTSON TRAVEL BUREAU
714 Hibernian Bldg. 4th and Hope

$883.50 AROUND THE WORLD
—THE LOGICAL WAY—
Independent tours. First class Los Angeles and back to Los Angeles via NORTH GERMAN LLOYD boats to Europe and the Orient, returning via the Pacific. All outside cabins, spacious decks, luxurious accommodations. Tickets good two years. GO THE LOGICAL WAY, starting with Europe and its fascinating countries and get into China and Japan in the right season.
For information and literature write or call the official agents.
Schloessmann, Kafitz & Martin, Incorporated
202 Financial Center Bldg., 704 So. Spring Street
Telephones—MEtropolitan 3179, TUcker 4095

Steamships

STEAMSHIP SAILINGS

LOW FARES Including Berth and Meals on the Largest Steamers

San Francisco $14 up
Admiral Oakley, Wednesday, 11 a.m.
Dorothy Alexander, Thursday, 11 a.m.

PORTLAND 36.00 up
Admiral Evans, 11 a.m., Saturday

Seattle, Victoria Tacoma, $42 up
Emma Alexander, 11 a.m., Saturday

San Diego 4 Sailings Every Week

NEW YORK S.S. MANCHURIA DECEMBER 1ST

Los Angeles, 504 South Spring St. Phone TRinity 3951.
Long Beach, 124 W. Ocean Blvd.
San Pedro, 131 W. 7th St.
Hollywood, 6465 Hollywood Blvd.
Bowtelle, 11132 Santa Monica Blvd.
Santa Ana, 113 W. 3rd St.
Pasadena, 294 E. Colorado St.

PACIFIC S.S.CO. The Admiral Line

A SOUTH AMERICA
Via HAVANA
PANAMA - PERU - CHILE
Havana, Cristobal, Balboa, Callao
Mollendo, Arica, Iquique
Antofagasta, Valparaiso, San Antonio
A delightful trip in a land of rare fascination by palatial oil-burning steamers. Regular sailings by the largest, most luxurious vessels to the West Coast.
Next Sailings:
EBRO - - Dec. 4
ESSEQUIBO - Jan. 2
Regular Sailings from Buenos Aires, Montevideo and Brazilian Ports to Europe by Royal Mail Line and Nelson Line Steamers.

Tours Round SOUTH AMERICA $585 And Up

The Pacific Steam Navigation Co.
SANDERSON & SON, Inc., Agts.
379 Pacific St., San Francisco or any local S. S. Agent

LUXURY CRUISE Mediterranean PALESTINE EGYPT

By the famous S.S. "Rotterdam" Leaving New York, Feb. 4th, 1925 under the Holland America Line's own management
86 Days of Delightful Diversion Itinerary includes: Madeira, Lisbon, Cadiz, Seville, Gibraltar, Algiers, Tunis, Athens, Constantinople, The Holy Land, Egypt, Italy and the Riviera.
American Express Co., Agents in charge of shore excursions. Make reservations now. Send for illustrated folder.
HOLLAND AMERICA LINE
401 Market St., San Francisco or Local Agents.

SOUTH AFRICA
From England by UNION CASTLE LINE
344 Market St., San Francisco or Local Agents.

TIMES BRANCH OFFICE — 621 South Spring—

THANKSGIVING Excursions
Between all points in Los Angeles and San Diego, R. R. unit of Union Pacific System, one-way fare is not more than $20.00
From stations in San Bernardino, Riverside also be sold to Los Angeles and Pacific Electric Ry. to Ocean Park, Santa Monica, Sawtelle, Venice and Watts
Good Going— November 25-26
Return Limit— December 1, 1924
For further particulars see agents of
Union Pacific
321 BROADWAY Phone MAin 8000
CENTRAL STATION 5th Street & Central Ave.

Santa Fe
$6 round trip
Santa Fe Ticket Office Travel Bureau
321 So. Broadway Phone MAin 8000 and see Station

UNION STAGE DEPOT
5th at Los Angeles
For complete information Motor Stage Service call MEtropolitan 8111

YALE and HARVARD
From L.A. Harbor To SAN FRANCISCO
Tuesday, Thursday, Friday at 4 P.M.
SAN DIEGO Wednesday, Thursday at 4 P.M.
LOW FARES INCLUDE MEALS AND BERTH
DANCING and OTHER EXCEPTIONAL ENTERTAINMENT
SAILINGS
L. A. STEAMSHIP CO.
217 South Spring St. Phone VAndike 2121

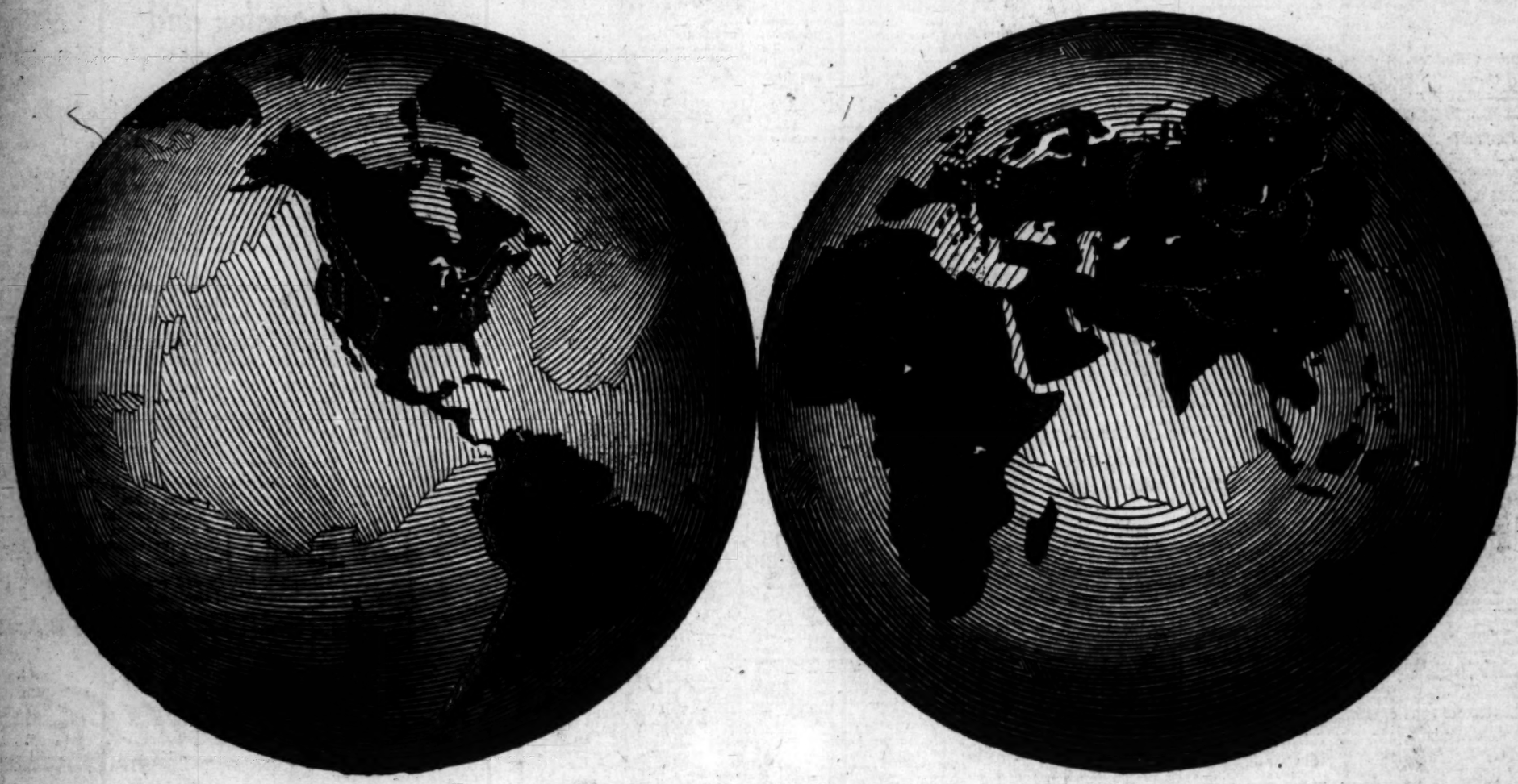

DOMESTIC BUYING OFFICES

LOS ANGELES ST. LOUIS
NEW YORK CLEVELAND
BOSTON DENVER
AKRON

FOREIGN BUYING OFFICES

PARIS, FRANCE BRUXELLES, BELGIUM BELFAST, IRELAND VIENNA, AUSTRIA SHANGHAI, CHINA
LYONS, FRANCE LONDON, ENGLAND BERLIN, GERMANY FLORENCE, ITALY KOBE, JAPAN
CALAIS, FRANCE MANCHESTER, ENGLAND CHEMNITZ, GERMANY THE HAGUE, HOLLAND GABLONZ, CZECHO-SLOVAKIA

The May Department Stores Company

DOMINANT IN BUYING

THINK of being able to say to yourself . . . "within the four walls of this store I can buy exactly what I want and be sure that the price is the lowest that is quoted." That is exactly what you can say when you buy at one of the May Stores.

You will find greater selections and better selections. And you will find greater economy in buying . . . Experts have helped you make that purchase before you see the merchandise. They have selected the best values from everywhere in order that your final selection may be a happy and an easy one.

The May Stores, through their allied purchasing power, are dominant in the markets of the world . . . The buying organization, representing the individuals associated with five different stores and aided by the offices distributed over both hemispheres, are searching, selecting, buying, combing the markets for the things you need.

It is a dominant buying organization. All embracing in its scope. And because of its alliance has become one of the greatest purchasers in the foreign and domestic markets.

The experts who buy for the May Department Stores are in close cooperation at all times. They profit from their collective judgment. They are not dependent upon the ideas or the ability of any one individual.

In regular conferences they arrange their plans and determine what, where and when they will buy. And they have the benefit of the advice, judgment and knowledge of the May Store buying specialists who maintain offices in the markets.

Here is an example of their method of operation: —When a decision was made that a large quantity of blankets of a certain type could be used, a mill owner was approached with this suggestion.

"It is costing you from ten to twelve per cent to sell your goods. You have additional expense in billing and collecting from hundreds of accounts. We will take your entire output and eliminate all this expense," said the May buyers.

And with a saving of about twelve per cent and more on the first cost, the consumer is assured of a greater percentage of saving on the selling price.

Mass buying for mass distribution is the reason for the dominance of the May Stores. The buyers think in terms of millions. They buy everywhere. They look ahead. They are able to place orders far in advance, when conditions are favorable, when raw materials are low in price, when manufacturers are anxious for orders.

Their prestige and importance in any market insure them the best of service and the best of values, and their knowledge and judgment insure you the ideal combination of dependable merchandise and dependable value.

Dominant Stores. Dominant Buyers. You may enjoy these advantages to the utmost at the Dominant store of Los Angeles, The May Co.

THE MAY COMPANY

The Dominant Store of Los Angeles

MANAGING ZONE IS NO SINECURE

Governor of Canal Must be Many-sided Man

Executive Engineer, Auditor, Some of Duties

Efficient Direction Makes Project Profitable

[SPECIAL FOREIGN CORRESPONDENCE]

PANAMA, Nov. 17.—Gov. M. L. Walker, representing supreme Canal Zone authority in peace time on behalf of the United States, cordially granted audience to your representative.

Gov. Walker succeeded to that high position two weeks ago upon the resignation of Gov. J. J. Morrow, whose term did not conclude until next March. But Gov. Walker had been engineer of maintenance throughout Gov. Morrow's difficult postwar term, a position which carries with it the deputy-governorship. He holds the military rank of colonel.

Gov. Walker is quite surprisingly like President Coolidge in appearance—even if he is a Virginian born and bred. But he also has the military air and bearing and an impression of precise efficiency—as befits the military engineer.

NO SMALL JOB

But this man must be no ordinary Governor. For every department of human life comes under his jurisdiction here on the Canal Zone, with its 40,000 inhabitants—about 5000 of them whites, about 10,000 of them army men, and the rest their families and civilian employees and laborers.

He is in effect the city council and the board of supervisors, and the chief of police, the superintendent of the schools, the health officer, the city mother, the business manager, chief engineer and the treasury and auditing department. So that when you ask him to talk about his office it means the whole jolly works.

His chief pride—and as engineer of maintenance he had a great deal to do with it—is that the Canal Zone is not only not a liability, but is actually a very lucrative asset to Uncle Sam. Operating expenses last year amounted to approximately $15,000,000. And revenue, if you please, was $24,600,000, the Governor told me.

This is made up of canal ship tolls, the ship repair yard, taxes, license fees and court fines, and a nice little oil business, which does a handsome trade in the zone.

UNCONSIDERED TRIFLE

In addition to that there is another $901,000 profit out of other business operations. These business operations do not include the commissary, which is theoretically nonprofit, and any surpluses of which are used for its own maintenance and improvement, or of the restaurants and clubhouses.

So is it any wonder that the Governor thinks of himself first as a business man?

Down here on the Zone it is not only more government in business, but more business in government, and without votes it works like a miracle.

It was not in a complaining mood that the Governor mentioned that salaries and wages were low—but rather with pride, since so much of the efficiency must be credited to character and real patriotism. It was in this mood that he told of the previous Governor writing to John Wanamaker, giving the qualifications necessary in a man to manage the Zone commissary, mentioning the salary offered, and asking if he knew one he could recommend.

Wanamaker's reply was that if there was a man combining so many virtues and talents he, Wanamaker, would employ him himself at thrice that salary.

NO DEFICIT HERE

The Governor is also president of the Canal Zone Railroad, which was taken over from the Panama Republic. This really is not intended to pay, as canal employees get very low rates, as also does the Army, and most of the freight is the government's own material. "But even this is breaking even," said the Governor, with immense satisfaction.

Gov. Walker is proud of the fact that there is almost no crime here.

"And perhaps one reason is that we promptly deport them back to whatever country they come from, including the U.S.A., for all penitentiary offenses, and they can never come back," he said, with an air which convinced me he had no speck of sympathy with any kind of a criminal. They are even pretty severe with the petty offenders who must sojourn in the canal jails.

So that in this model community of Uncle Sam, with its almost crimeless charm, its ultra-superior sanitation, its paternalism all around, they have managed to eliminate anything like sloppy sentimentality with regard to wrongdoers.

You ought to hear the opinion of some of the Zone officials on the subject of Leopold and Loeb. Those young men would never have smiled again had they perpetrated their crime in this bit of United States territory.

AN UNOFFICIAL MOTHER

Gov. Walker has a wife and a little girl of 14. Mrs. Walker is visiting in the States just now and returns next month. She, too, accepts many and varied responsibilities, for she is expected to be actively interested in every social activity, including the Mothers' Club, the community clubhouses, and especially anything affecting the children.

Gov. Walker considers the wonderful swimming pool at Balboa is one of the biggest factors in the children's health and happiness. And he went out of his way to pay a tribute to Mr. Greiner, who is in charge there, and teaches all these children to swim so remarkably.

"This young man has simply made this his life's work," said the Governor, "and he not only teaches them to be wonderful swimmers, but he teaches them fine discipline as well. His influence with the children are remarkable and valuable."

And the Governor knows, for besides rolling up nearly $17,000,000 profits for Uncle Sam on his little Panama Canal Zone enterprise, he takes the time to go down and visit those children and that swimming pool, and applaud the amazing exhibition diving as well.

And you will know what kind of a man he is when you realize he considers that just as important.

NAVAL VETERAN WINS REAR-ADMIRAL'S PAY

[EXCLUSIVE DISPATCH]

WASHINGTON, Nov. 17.—Capt. Jefferson F. Moser, Naval Academy midshipman during the Civil War, retired in 1904 while commandant at the San Francisco naval training station, recalled to active duty and serving from 1917 to 1919, won in the Supreme Court of the United States today a suit to recover retired pay as a rear-admiral.

HITS DRY LAW BREAKERS

[EXCLUSIVE DISPATCH]

PHOENIX, Nov. 17.—United States Judge Jacobs is giving Leavenworth penitentiary sentences to repeaters in violations of the Volstead Act. So Walter Smith must serve a year and a day at Leavenworth, with $1000 added in fines.

CANARY IS TRAVELER

[BY CABLE—EXCLUSIVE DISPATCH]

LONDON, Nov. 17.—Felix is only a little canary, but in the last two years he has traveled something like 100,000 miles. Felix is owned by Capt. Bradshaw of the Red Star liner Belgenland. Sometimes he carries his pet in his coat pocket. 'It saves toting along a cage.

VALENTINO CONDEMNED BY BARBERS

Shavers Fear Rodolph's Beard Might Bring About Bewhiskered America

[BY A. P. NIGHT WIRE]

CHICAGO, Nov. 17.—The Associated Master Barbers of America, in convention here today, resolved to condemn Rodolph Valentino, motion-picture actor, for permitting his beard to grow. They expressed fear lest the hirsute vogue return.

They also resolved that members of the association "be pledged not to attend a showing of his photoplays as long as he remains bewhiskered."

The resolutions stated in part:

"Whereas, . . . the male population of America is very likely to be guided by the said Valentino to the extent of making whiskers fashionable again, and,

"Whereas, such a fashion would not only work harmful injury to barbers, but would so utterly deface America as to make American citizens difficult to distinguish from Russians, therefore be it

"Resolved, that Rodolph Valentino be condemned."

Christening of Dirigible ZR-3 to Await Tests

[EXCLUSIVE DISPATCH]

WASHINGTON, Nov. 17.—No definite date has been set for the christening of the ZR-3 at Los Angeles. The date depends upon the result of tests which will be made at Lakehurst air station, Lakehurst, N. J., Wednesday.

It was stated at the Navy Department today that the dirigible had been refilled with helium, a necessarily slow process. The tests will be made to determine the lifting power, buoyancy and navigability of the air cruiser. The report of the engineers will be completed by Thursday, when the Bureau of Aeronautics will make known its views. If it is decided that a flight can be made in safety, the airship will be taken to this city.

Mrs. Coolidge, wife of the President, will christen, the latest and greatest of aircraft. Secretary of the Navy Wilbur, who selected the name as an honor to the Southern California city, will be present.

Judge is Picked to Hear Case of John M'Namara

[BY A. P. NIGHT WIRE]

INDIANAPOLIS, Nov. 17.—W. W. Thornton, formerly judge of the Marion County Superior Court, was selected today as special judge to hear the case of John J. McNamara, business agent of Bridge and Structural Iron Workers' Union, Local No. 22, on four indictments charging blackmail. The indictments followed an investigation of asserted vandalism on new buildings here.

McNamara served more than nine years for complicity in the explosion that wrecked the Los Angeles Times Building.

RESENTED SPEECH

[EXCLUSIVE DISPATCH]

BOWLING GREEN (Ky.) Nov. 17.—While E. M. Pace was making a speech at Halfway, Allen county, hoodlums cut the top, curtains and seats of his automobile into ribbons and severed the ignition wires.

MIDDLE WEST NEWS IN BRIEF

[EXCLUSIVE DISPATCH]

KANSAS CITY, Nov. 17.—The Centropolis Bank of Kansas City in the Centropolis factory district has been closed for investigation. The bank, with Joseph R. Gant as president, has been known as a "one man bank." The bank's books show deposits of $396,393. Mr. Gant is ill in a hospital. No evidence of irregularities has been found yet.

Robert C. Greenlease, owner of the Greenlease Motor Company, is receiving treatment at St. Louke's Hospital for a gunshot wound in the left eye, received on a hunting expedition. A small shot passed through the eyeball. The attending physician was hopeful of saving the eye, although it could not be determined whether or not the sight was lost.

Residents of Dallas, Mo., again are busy digging their own gas wells to avoid the winter coal bill. A new well has just been brought in at the home of Emery Adams in the center of the little city. The well is yielding more than enough gas to heat Adams's home. In view of the success of Mr. Adams's individual enterprise other Dallas residents have contracted to have wells dug.

LOUISVILLE

LOUISVILLE, Nov. 17.—Suit contesting the will of Miss Rose Millett, who died last August, was filed by Mrs. Blanche Wortham and four other heirs in Circuit Court. Miss Millett left an estate valued at $50,000, naming Daniel F. Reidhar, chief beneficiary. The latter, against whom the suit is directed, is also executor of the estate. It is alleged that Miss Millett lacked testamentary capacity.

Contracts for construction of highways in Breckenridge, Clay Crittenden, Jackson, Madison and Whitley counties totaling $1,113,785 were awarded by the State Highway Commission at Frankfort. The work contemplated totals about seventy miles.

Kentucky's tobacco production this year will be 108,750,000 pounds less than the 1923 crop, according to the preliminary forecast of the United States Department of Agriculture. Federal authorities estimate the total tobacco production in Kentucky this year at 285,435,000 pounds, grown on 491,000 acres or an average yield of 788 pounds per acre.

ST. LOUIS

ST. LOUIS, Nov. 17.—The marriage of Miss Janet Lee Collins and Jose Francisco Maraztegui, 28-year-old Secretary of the Peruvian legation at Rome, was annulled Saturday in the Court of Domestic Relations. In her testimony, Miss Collins, who is 20, told of the whirlwind courtship on an ocean steamer, elopement to Clayton, and then a cooling of the Peruvian's love when William D. Collins, her father, threatened to disinherit her.

A marriage license was issued to Mrs. Clara V. Weber, 41 years of age, and Clifford T. McAllister, 45, wealthy retired banker, on November 8, it was learned, following reports that the couple had been married. No return has been made on the license.

INDIANAPOLIS

INDIANAPOLIS, Nov. 17.—Mrs. Amanda Baylor, who has been visiting her son, Walter Baylor, has gone to San Diego, Cal., to spend the winter with her son, Frank Baylor.

Drought conditions in Central Indiana were ended with heavy rains, although the extreme northern and southern parts of the State had lighter rains and the relief in these parts was not all that had been desired.

The will of George Seybold, Logansport dry goods merchant who died a few weeks ago, involving personal and real property valued at $400,000, was probated in the local court. The entire estate goes to the widow, with the exception of $20,000 given local charitable institutions and $2000 to a nephew.

Articles of incorporation were filed by Hiners Red Ball Lines, Inc., the corporation being formed for the purpose of operating busses in Indiana for the transportation of passengers, baggage and mail.

OMAHA

OMAHA, Nov. 17.—Mrs. Frank Colpetzer left Tuesday to spend the winter at the Virginia Hotel at Long Beach, Cal.

A curfew law has been put into effect at Emerson and all children under 16 years of age must be off the streets by 8:30 o'clock at night.

William Hamm, 65 years of age, a pioneer lumber dealer and prominent Mennonite of that vicinity, died at Beatrice yesterday. He is survived by one brother and three sisters.

Sarah E. Shepherd, sister of the late Simon Wise, is contesting the bequest of $61,000 left by Wise to eighteen nieces and nephews. Mrs. Shepherd says that some of the nieces and nephews with Wise at his death bed induced him to make the will.

DES MOINES

DES MOINES, Nov. 17.—Harry Hagan, pioneer Iowa upstairs clothier, died of a heart attack at his home yesterday. He was the owner of upstairs clothing stores in Des Moines, Davenport, Sioux City and Fort Dodge.

An estate of $100,000 was left by George B. Wall, Sloan banker, who died at his home October 27. Mr. Wall named ten beneficiaries as well as leaving $500 each to his grand-nephews and nieces who were not named individually. The widow was left $5000 and two 160-acre farms.

E. G. Dunn, widely known Democrat and Mason City attorney, has been missing from his home there since October 23. He is believed to be a victim of amnesia.

Six of the nine property owners against whose real estate the State of Iowa has started condemnation proceedings to obtain land for expansion of the University of Iowa, have filed suit in the District Court seeking to set aside prices fixed by a sheriff's jury. Valuations of the nine pieces of property were fixed at a total of $72,850.

The return of Councilman W. F. Mitchell to his duties at the City Hall Saturday revealed that the "hiccough flu," which several days ago became epidemic in New York and other cities, has arrived in Des Moines. Mr. Mitchell has recovered after a severe bout with the ailment. The last attack of hiccoughs occurred Wednesday. There is a considerable number of similar cases in the city.

ST. PAUL

ST. PAUL, Nov. 17.—Heirs of Mr. and Mrs. James J. Hill will go into court to dispose of the Hill family home, the palatial residence at 240 Summit avenue, built by the "Empire builder" thirty-six years ago. The Hill family home, which is valued at approximately $200,000, has been a St. Paul show place for many years. The disposition of the home will be accomplished through a suit brought by Mrs. Ruth Hill Beard, wife of Anson McCook Beard, a New York attorney. The Ramsey County District Court will direct the disposal of the property and divide the proceeds equally among the heirs.

Mrs. E. J. Becker, wife of Rev. E. J. Becker of Fergus Falls, was killed instantly when the automobile in which she and three others were riding skidded into the ditch on the pavement near the outskirts of St. Cloud. She was returning home from a visit to the Mayo clinic at Rochester.

MINNEAPOLIS

MINNEAPOLIS, Nov. 17.—T. B. Walker, lumber man of Minneapolis, has begun construction of a $300,000 art gallery on his Lowry Hill property. The building is to face on Lyndale avenue and will be close to Vineland Place. It will be a three-story structure of brick and stone construction, two stories above the ground and with a full basement. Announcement of Mr. Walker's plans to make a lasting gift of his art collection to the citizens of Minneapolis came after long negotiations with municipal authorities and with groups of leading citizens.

Reopening of the First State Bank of Corinth, N. D., announced by Gilbert Semingston, State Bank Examiner, will be followed by the reopening of two other special deposit and four closed banks as soon as the Guarantee Commission has finished its present session, C. B. McMillan of the commission announced.

DETROIT

DETROIT, Nov. 17.—Mrs. Frederick E. Bornman of Lawrence avenue, will leave for Pasadena, Cal., Tuesday where she will spend several months with her parents, Mr. and Mrs. Harry Hillyer.

Mr. and Mrs. Hugh Kellogg Desmond and their little son Hugh will leave for California the latter part of this month to make their home.

Immediate rebuilding of the ready-cut house plant of the Lewis Manufacturing Company at Bay City, which was destroyed by fire yesterday was announced by officials of the company. While no estimate of the loss would be given by officials it is believed to be in excess of $100,000, covered by insurance.

Bruce N. Keister, president of the Olivet State Bank and of the banks of Bellevue, Potterville and Sparta, is dead at his home in Bellevue, following a stroke of apoplexy.

MILWAUKEE

MILWAUKEE, Nov. 17.—Mrs. Eliza H. Bottum, 74 years of age, wife of a Milwaukee attorney and a Milwaukee resident for more than half a century, died yesterday. Born in Massachusetts, Mrs. Bottum came to Milwaukee with her parents more than fifty years ago. She was prominent in social and club circles here for many years.

Arthur A. Darby, 53 years of age, one of the most widely known business men at the head of the lakes and a prominent member of the Masonic order, died in Superior after an illness of more than two years.

Fond Du Lac county will improve more than forty-four miles of highway in 1925 as the result of resolutions passed by the Board of Supervisors. The improvements are to be made at a cost estimated at $218,000. The board will petition the State Highway Department to include in its 1925 program the completion of highway twenty-three, from where it ends west of Fond Du Lac to the Green Lake county line.

HAMILTON'S HOME TO BE PRESERVED

Deed to Old Mansion in New York City Passes to Historical Society

[BY A. P. NIGHT WIRE]

NEW YORK, Nov. 17.—Hamilton Grange, once the home of Alexander Hamilton, is to be preserved as one of New York City's famous landmarks.

The fate of the old mansion was decided today when title to the property was given to the American Scenic and Historic Preservation Society through the generosity of an anonymous donor.

Originally the grange, built in 1801, stood on what is now One Hundred and Forty-third street, just west of Convent avenue. In front of the house were thirteen trees planted by Hamilton to symbolize the thirteen original States. In 1889 the uptown march of building threatened the home with destruction, and it was given to St. Luke's parish and moved to its present location, next to the church at Convent avenue and One Hundred and Forty-first street. For a time the parish used it as a chapel.

Almost every famous personage of Hamilton's time was sheltered under the hospitable roof of the grange at its original location, and it was the scene of many brilliant social events.

SHOPS KEEP STATUS

[EXCLUSIVE DISPATCH]

TUCSON (Ariz.) Nov. 17.—Apprehension that the Tucson railroad shops would be of diminished importance through the operation of the railroad merger has been lightened by a statement here made by President William Sproule of the Southern Pacific Company. He states that "the Tucson shops are of importance to our road, and their importance is likely to be greater in the future. They certainly will not become of less importance."

TRAINMAN RETIRES

[EXCLUSIVE DISPATCH]

DOUGLAS (Ariz.) Nov. 17.—J. E. Murphy, trainmaster of the El Paso and Southwestern system at Douglas, has retired after forty-eight years of service, that began as a section man on the Chicago, Milwaukee and St. Paul in 1877. He was roadmaster in 1899 when he came to the Southwest for his wife's health, serving on the Southern Pacific in Texas, as well as the Southwestern in Arizona. He has been succeded here by C. B. Heath of Tucumcari, N. M.

MOOCHERS INCREASING IN CHICAGO

Street Army Grows Despite Employment Gains Through Middle West

[EXCLUSIVE DISPATCH]

CHICAGO, Nov. 17.—Notwithstanding the fact that a survey just completed shows an increase of 8 per cent in employment in five of the largest Middle Western States, Chicago's army of shiveling professional beggars is increasing. Former city administrations drove these harpies from the streets, but now they infest all the shopping districts.

Wearing rubber "blisters" strapped to their hands, fake broken arms, heavy goggles to give the impression they are blind, the beggars are encountered everywhere. Many of them ride home in costly limousines after their profitable few hours of mooching. It is said they average $30 a day, some of the more forunate picking up as high as $75 a day.

Investigators say the hobos are increasing, but the railroads are cutting down the number traveling on the "roda." The Southern Pacific Railway estimates that depredations by hobos costs that system $20,000,000 annually, and other roads suffer in proportion. Notwithstanding activity by railroad and yard detectives, the number of migratory loafers has increased from 500,000 in 1907 to 1,700,000 or 2,000,000 at present, and the new crop is much harder boiled than the old-style mub. At worst the old bum was a small-time sneakthief, but the latter day crop will pull anything from mail robbery to murder.

Chinese Order Poppy Planting Despite Geneva

[BY CABLE—EXCLUSIVE DISPATCH]

SHANGHAI, Nov. 17.—Notwithstanding the efforts of the powers at the Geneva conference to eliminate the opium menace, officials of Fukien Province, China, last week issued orders to enforce the planting of poppies in a large section of the province.

The magistrates issuing the proclamation threatened punishment to any farmer disobeying. The Chinese secretary of the Y.M.C.A., in Sienyu county, was arrested for publicly protesting against the new order. The national Christian council, a strong body of American missionaries, protested against the arrest, and state the cultivation of opium poppies is to obtain money for military purposes.

MERGER BENFFICIAL

[EXCLUSIVE DISPATCH]

PHOENIX, Nov. 17.—Railroad consolidation already has been of benefit to Phoenix wholesalers and jobbers, who have been granted a reduction of about 4 cents per 100 pounds on shipments along the former El Paso and Southwestern system, east of Tucson. The former three-railroad haul now has become only one. Still larger advantage is expected when the new main line is completed through Phoenix.

AUTO RIDER KILLED

[EXCLUSIVE DISPATCH]

BISBEE (Ariz.) Nov. 17.—Death came in unusual manner to Alejandro Mesa, 23 years of age, when in an automobile collision he was thrown high in the air, landing in the opposing car on his head. His skull was fractured. At the time Mesa was riding on the running-board of a car containing half a dozen other Mexicans.

"How far that little candle throws his beams!
So shines a good deed in a naughty world."

—of Candles and Candlelight

—so many kinds and colors to softly light the night and soothe the weary that rest in their shadow—'tis easy to see why this beloved custom has so many devotees—

VENETIAN candlesticks! Tiny flames of color by day, enchanting when their candles are lighted at night. Amber, rose, blues—combinations of colors. $4.95 and $6.00. Plain colored glass candlestick with tinkling prisms is but $1.95. China Section—Fourth Floor.

OWESDEN china once more holds first place as decorative china. Some exquisitely designed candlesticks are priced as low as $6.50 and up to $17.50. Effective when holding a brilliant or soft colored candle. China Section—Fourth Floor.

WROUGHT IRON—has much in the way of new designs to offer. A candlestick attached to a "smoker." Low candlesticks and high candlesticks. They are imported and quite, quite different. $1.50 to $7.50. Fourth Floor.

SILVER—certainly there must be silver candlesticks for the dinner table! Or a candelabra! Silver plated candlesticks are $2.50 to $15.00 a pair, sterling, $5.95 to $40 a pair and silver-plated candelabras, $6.50 to $15. First Floor.

For colorful candles, beauty and exceedingly moderate cost, use the hand-dipped candles. 10c, 15c, 20c.
Decorated candles—a satisfactory assortment, or decorated to your special order. $1.00 a pair. Fourth Floor.

The May Co.
Telephone BRoadway 3940
Broadway at Eighth.

"Now we can warm any room in the house!"

After the wastefulness of other forms of heat—you can't help but boost for efficient Pearl Oil. A roomful of heat in a jiffy, with no smell.

Pearl Oil isn't just kerosene. It is the Standard Oil Company's refined and standardized product, the best fuel obtainable for your heater. Order by name—"Pearl Oil."

STANDARD OIL COMPANY (California)

PEARL (KEROSENE) OIL for HEAT & LIGHT

PEARL OIL

"Everything for Buyers—Buyers for Everything" TIMES WANT

To the 25,000 Members of
The Los Angeles Times Thrift Club.

SOME DAY AN OLD MAN OR AN OLD LADY WILL BE DEPENDING ON YOU.
It Will Be You.

SAVE NOW.

612 South Spring Los Angeles

SEABOARD NATIONAL BANK

...Y ASK ADDED ...NDING POWER

...Commission Has Not Yet Completed Work

...dge to Bring Matter Before Congress

...Action for Each Country Now Required

...REPORTS RECEIVED

...HINGTON, Nov. 17. — ...authority may be sought ...War Debt Fund... ...when Congress is ...ssed its powers which ...

...annual message, Presi... ...will bring to the at... ...Congress the desirabili... ...continuing the commission ...of the fact that settle... ...are yet to be made with ...Italy and various smaller ...

...Secretary of the Treasury Mel... ...will refer to the matter ...annual report.

...Secretary Mellon, it was said to... ...believes that the present law ...operated satisfactorily. He does ...object to the requirement that ...Congress shall approve each agree... ...individually. However, it may ...considered desirable that the ...commission should have a little ...more authority.

...PROGRAM CHANGED

...Probably the administration ...of legislation under which the ...commission, which is headed by ...Secretary Mellon, would have ...broad powers to make agreements ...with various European nations ...providing their debts to this ...country. Congress balked on this ...proposal and finally enacted leg... ...islation requiring the settlements ...to be made on a twenty-five-year ...basis and with a higher rate of ...interest than has actually been ob... ...tained from any nation. The agree... ...ment with the British was on a ...funding-year basis and with in... ...terest at a rate of 3 1-2 per cent. ...The commission was obliged to ...submit the British agreement for ...approval by Congress and since ...favorable action has been re... ...ported for each settlement.

...It is considered possible that ...changes in extending the powers ...of the commission may authorize ...settlements on a basis similar to ...that of the British agreement but ...with the requirement that if more ...favorable terms are given to any na... ...tion the approval must be ob... ...tained from Congress.

...SUGGESTION TO DAWES PLAN

...Another suggestion by R. W. Boyden, ...unofficial American observer with the ...Reparations Commission that the ...practical success of the Dawes plan ...depends in settling the debts of ...France and Italy to the United ...States does not appear to meet with ...favor in terms of the Debt Funding ...Commission assume that Mr. Boy... ...den means that machinery should ...be set up under which arrange... ...ments would be made for collect... ...ing the money necessary for pay... ...ments on the debt and for trans... ...ferring it out of those countries ...in such a way as not to unsettle ...the exchange situation. The opin... ...ion of American officials seems to ...be that there is no occasion for ...such an elaborate plan as provid... ...ed in the Dawes scheme. It was ...pointed out that the obligations of ...each nation are independent from ...those other Allied nations and that ...there seems no reason why each ...nation's debt should not be dealt ...with separately.

BANKER IS JAILED AS SWINDLER

Asserted Head of Gang in Counterfeiting of War Stamps Fifth Arrested

[BY A. P. NIGHT WIRE]

CLEVELAND, Nov. 17.—Biagno Russo, 29 years of age, Cleveland foreign exchange banker and steamship agent, asserted head of a gigantic nation-wide counterfeiting plot in war savings stamps, was held in $5000 bond late today by United States Commissioner Martin J. Monahen. He went to jail in default.

Russo is the fifth to be arrested on a charge that he "did knowingly and feloniously utter and pass, buy, sell and exchange" counterfeit war savings stamps of the series of 1919.

Asst.-Dist.-Atty. Miles F. Evans believes that as government experts check the stamps redeemed, others in this district will be implicated. It is estimated that $28,000 of the counterfeits were circulated here out of the nation-wide estimate of $5,000,000.

Six More Dead From Smallpox at Minneapolis

[EXCLUSIVE DISPATCH]

MINNEAPOLIS, Nov. 17.—Black smallpox, which has been rampant in Minneapolis for the past month, has claimed six more victims since Saturday, according to reports received at the health department offices today. Twenty-five persons died of the virulent malady within a month.

STOCK ISSUE PLANNED

[BY A. P. NIGHT WIRE]

SAN FRANCISCO, Nov. 17.—The Southern California Edison Company today applied to the State Railroad Commission for authority to issue $10,000,000 in preferred stock, selling at $100 par, for betterments and improvements.

MARKET'S BULL MOVE GOES ON

Second Lap Follows Furious Post-Election Pace

Sixty Issues Lifted to New Peak Prices of Year

Industrials Attain Highest Level Since War

[BY A. P. NIGHT WIRE]

NEW YORK, Nov. 17.—The stock market, having obtained its "second wind" over the week-end, after running at a furious pace in the ten business days succeeding election, today bounded forward in the second lap of the "bull" movement which is founded on the speculative theory that a marked revival of trade is in prospect. Sixty issues were lifted to new peak prices for the year during the day's trading, which fell slightly short of 1,700,000 shares, with net gains of 1 to 6 points scattered throughout the list.

The average of twenty leading industrial stocks mounted to the highest level since the post-war boom was at its height in the early part of 1920, while the average of twenty leading railroad shares was at the highest point in more than seven years.

The market hesitated slightly at the outset as professional traders held off to find out whether the public was going to "buy them" or "sell them." They did not have to wait long, because buying orders began to pour in over commission house wires from all sections of the country. The tremendous demand for stocks in the past fortnight has resulted in a sharp decrease in the "floating supply" with the result that some sharp advances occurred in many of the popular speculative issues.

INTEREST SHIFTS

Speculative interest continued to shift from group to group, with the best gains being recorded by the high-grade rails, public utilities, motors and merchandising issues, especially those in favorable earnings positions.

New York Central led the advance in rails by moving upp more than 2 points to 113, its highest price since 1913. Buying of this group was stimulated by reports that the October income statement would in many cases be the best in history.

A further incentive to the accumulation of low-priced carriers was the prospect of an early inauguration or resumption of dividends on several issues.

The executive committee of the Missouri, Kansas and Texas Railroad started the ball rolling in that direction today by making public that dividends would be started on the preferred stock of that road on a $5 annual basis, which will require $1,232,500 annually, as against current earnings in excessindividual New York Stock Exchange membership increased from $82,000 to $100,000 since the election, with some bids reported at even higher prices.

SEAT VALUE RAISED

With 1100 members of the exchange, the total value of seats has been raised nearly $20,000,000 by this post election boom. The highest price ever paid for a stock-exchange seat was $115,000, when the "war-baby" boom was at its height.

Commodity prices with few exceptions failed to move upward today in sympathy with stocks. Coffee dropped 2 cents a pound, the maximum fluctuation permitted in one day's trading on the New York Coffee and Sugar Exchange, and the sharpest break in the last five years. This brought the price for the March delivery to 18.35 cents a pound and for May delivery to 17.80 cents a pound, or about 4 cents below the year's highest established a week ago. The local reaction merely reflected the weakness of the primary markets for the product in Brazil.

Cotton futures closed 38 to 61 points below Saturday's final prices on selling inspired by private-crop estimates and the decreased demand for cotton goods. Wheat opened a cent or more a bushel higher, but canceled its gain and closed fractionally lower.

Corn showed a gain of about a cent a bushel. The sugar market was featureless.

Foreign exchanges displayed an easier tone, demand sterling selling off about a cent to $4.61 1-2.

HOME IS DESTROYED

[EXCLUSIVE DISPATCH]

DIXON (Ky.) Nov. 17.—While C. B. Price and family were away an incendiary set fire to their home in the county. It was destroyed.

DAWES IS JOCULAR PATIENT

Vice-President Elect Jovial After Operation but to Stay in Hospital Fortnight

[EXCLUSIVE DISPATCH]

CHICAGO, Nov. 17.—Joking, visiting and showing every evidence of his well-known vitality, Brig.-Gen. Charles G. Dawes, Vice-President-elect of the United States, was a jocular patient at the Evanston Hospital today following his sudden operation yesterday for hernia.

Dr. William R. Parkes, chief-of-staff of the Evanston Hospital, who with William C. Danforth performed the operation, was especially happy over the favorable condition shown by his patient, and made an informal announcement to newspaper men telling of the general's fast recovery.

DOCTOR REPORTS

"The general is doing fine," said Dr. Parkes, "and today seemed to be his usual self, joking and smiling all the time. But he will be flat on his back for at least one week as a result of the operation upon the left inguinal hernia, which is called herniotomy. Only his family will be permitted to see him during the next three or four days. Mrs. Dawes visited her husband this morning and the visit seemed to cheer him considerably."

Many prominent people — the physician did not mention any names—have sent flowers and telegrams. No mention was made of any telegram from President Coolidge.

IRKED BY WEED BAN

Gen. Dawes chafed when the doctors laid down their knives long enough to tell him that his smoking was out of the question.

"My smoking won't hinder your work, will it?" he asked. He was told that it would.

"This is terrible," he mumbled.

The operation involved a five-inch incision in the abdominal wall, Dr. Parkes said. It was comparable to a simple appendix operation where there are no complications, he explained. Unless an infection develops the general should be able to leave the hospital in a fortnight. After a month he will be able to resume his natural life.

G.O.P. SENATORS TO PICK LEADER

Conference Called to Name Successor to Lodge

Curtis and Wadsworth in Contest for Honor

Committee Vacancies Also Are to be Filled

[EXCLUSIVE DISPATCH]

WASHINGTON, Nov. 17.—A conference of Republican Senators to select a floor leader to take the place of the late Senator Lodge will be held a week from next Saturday. The call for the conference will be issued by Senator Curtis of Kansas, the acting leader of the majority who is also a candidate for permanent position. Senator Wadsworth of New York and Senator Watson of Indiana are also in a receptive mood and the contest is expected to be between these three.

Under the Republican practice of favoring the Senator with the longest service for the leadership the honor under ordinary conditions would go to Senator Warren of Wyoming, now the Senior Senator of Wyoming, now the senior Senatire chamber. If Senator Warren would accept the place there is no doubt but that he would be elected, but it is believed certain that he will refuse to take the place. Senator Warren is chairman of the Committee on Appropriations and it is said that he prefers to retain that position, one of the most important in Congress.

Assuming that Senator Warren will not take the leadership, it is believed the contest will narrow down to Senators Wadsworth and Curtis. Both have strong followings and just now no one appears to know which of them is in the lead.

Both of them are popular and either will command the support of the organization Senators.

The conference will also name Senators who are to fill the committee vacancies caused by the deaths of Senators Lodge, Brandegee and Colt. These vacancies include two on foreign relations, one on immigration, two on judiciary, two on naval affairs, and one on library. In the event Senator Curtis is elected leader the conference will also elect a whip, which position is now held by the Senator from Kansas.

PRESIDENT AT RITES FOR NEWSPAPER MAN

[BY A. P. NIGHT WIRE]

WASHINGTON, Nov. 17.—President Coolidge, Chief Justice Taft and a large group of other high officials attended the funeral here today of Gus J. Karger, veteran newspaper correspondent and intimate friend of many public men.

D. Y. C. S. E.

Value Giving

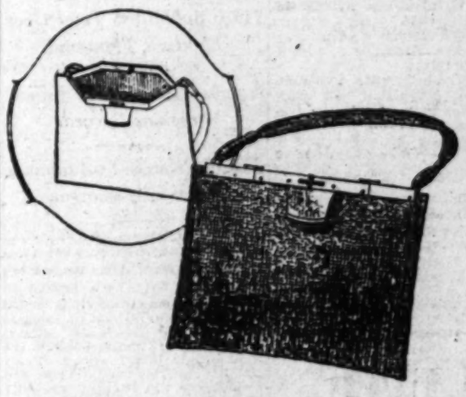

New Ideas in Smart Hand Bags

Novel shapes and exclusive designs in these clever gate-top bags of supple, willow leather. Other new ideas in patent leather, silk and tapestry . . . a collection that is almost limitless in its variety of styles . . . and all are very moderately priced. The bag illustrated is

$4.95

Mail Orders Filled. Charge Accounts Invited.

Arnold Ross Co.

LIKEABLE LUGGAGE THAT LASTS

425 West 7th. LOS ANGELES

"Everything for Buyers—Buyers for Everything" TIMES WANT ADS

...v we can ...any room ...he house"/

...efulness of other forms of heat ...p but boost for efficient Pearl ...of heat in a jiffy, with no oily ...

...t just kerosene. It is the Standard ...any's refined and re-refined ...t fuel obtainable for your home ...me—"Pearl Oil."

...OARD OIL COMPANY (California)

...ARL (KEROSENE) OIL ...for HEAT & LIGHT

...ure— ...hing" TIMES WANT ADS

Guesswork is eliminated

When you buy a Victrola Instrument and Victor Records you know that rain or shine, day or night, in season or out of season, you will get the music you want by the artist you want, at the time when you want it. You know that the splendor of grand opera, the majesty of oratorio, the tenderness of a love song, the comedy of vaudeville, or the sprightliness of the dance is yours for the asking and that in every instance it is the performance of a master—if the instrument you buy is *marked* Victrola.

Victrola IV
$25
Oak

Victrola No. 100
$150
Mahogany, oak or walnut

Closed, ready for carrying

Victrola No. 50 (Portable)
$50
Mahogany or oak

Victrola No. 210
$110
Mahogany, oak or walnut

Real Victrolas are *marked* Victrola

TRADE MARK
Victrola
Victor Talking Machine Company, Camden, N.J.
Victor Talking Machine Co. of Canada, Ltd., Montreal

Victrola No. 410
Mahogany, $300; electric, $340
Victrola No. B 410 (Special)
Mahogany, $315; electric, $355
Specially designed to accommodate any radio receiving set

ACTRESS TELLS SECRET

Tells How to Darken Gray Hair With a Home-Made Mixture

Joicey Williams, the well-known American actress, recently made the following statement about gray hair, and how to darken it, with a home-made mixture:

"Anyone can prepare a simple mixture at home that will gradually darken gray, streaked or faded hair, and make it soft and glossy. To a half-pint of water add 1 ounce of bay rum, a small box of Barbo Compound, and ¼ ounce of glycerine.

"These ingredients can be bought at any drug store at very little cost. Apply to the hair twice a week until the desired shade is obtained. This will make a gray-haired person look twenty years younger. It does not color the scalp, is not sticky or greasy and does not rub off."—[Advertisement.

HOME BANKS IN A GROUP

OFTEN, to our "Auxiliary Bank" windows, mothers or fathers come with groups of "Home" banks, to be opened, and the contents deposited to draw interest in Term Accounts.

The "family" bank, with its accumulation of quarters and halves and dollars—Mother's savings from domestic economies, re-enforced with a proportion of Father's pay; Son's bank—dimes and pennies and nickels, accumulated to make a deposit toward a college education; Daughter's bank, with her coins—freighted with prudent self-denial, to provide a cash fund for her future.

The "Family" savings account is the only SURE way to teach thrift to sons and daughters. It is "a duty you owe your children" to save, and teach them to save.

SECURITY TRUST AND SAVINGS BANK

Resources Over $200,000,000

Convenient Locations at Important Business Centers in the Los Angeles Metropolitan District.

OPERATION ADVISED FRIEND SAID "DON'T DO IT!"

Try Lydia E. Pinkham's Vegetable Compound First. Proved Good Advice

Chicago, Illinois.—"Just a few lines to let you know what Lydia E. Pinkham's Vegetable Compound did for me. I was married going on for three years, and went to a doctor and was taking treatments twice a week for pains every month. I used to lie in bed three or four days with them and the doctor would call and inject something into my arm to put me asleep so I would not feel the pains. At last she said I would have to be operated on if I wanted any children. Well, I just happened to go to see a friend with her first baby and I told her I was going to the hospital, and she said, 'Don't do it! You go and get a bottle of Lydia E. Pinkham's Vegetable Compound and you won't need any operation.' So my husband got me a bottle right away. Now I have two lovely children. I recommend the Vegetable Compound to every woman. It has helped me and a lot of my friends."—Mrs. A. McANDLESS, 1709 South Morgan St., Chicago, Illinois.

TIMES WANT ADS

The shortest distance between buyer and seller.

CALIFORNIA MAP CONTEST AT END

Titles Submitted Total Over Eighteen Thousand

Number Believed to Exceed Previous Records

Judges Promise to Announce Winners Tomorrow

[EXCLUSIVE DISPATCH]

SAN FRANCISCO, Nov. 17.—All records for a name contest are thought to have been broken in the open competition that ended at noon today for an appropriate title for the panoramic, colossal relief map of California in the nave of the San Francisco Ferry Building. This contest was announced on the 3rd inst. and with barely two weeks to go no less than 18,109 titles were submitted to the California Development Association as appropriate names for the huge relief model. These came from 4440 different individuals residing in 301 cities, towns or communities within the State, while names were suggested by Californians residing in fifty other cities outside the State. The heaviest rush of names came in the Monday morning mail, 1057 letters coming from 219 different postoffice addresses. These boosted the titles submitted by 7282, making a grand total of 18,109.

While it was originally suggested that only three names be submitted by each writer, those who entered the contest late took it for granted they could send any number they wished. Several nominators on the closing day submitted more than 100 names each. Every section and every county and almost every postoffice was represented in the heavy returns.

JUDGES BEGIN TASK

With this formidable mass of mail stacked before them, the judges began their arduous labors in the board room of the California Development Association in the Ferry Building at 4 o'clock this afternoon. They were uncertain then how long the task would occupy, but they promised that the winning names would be announced Wednesday. The judges are R. D. McNeill, chairman of the unveiling committee of the California Development Association; L. M. Veersanger, representing the San Francisco Chamber of Commerce, and Miss Annette A. Adams, formerly of the District Attorney's office, and representing women's interest on the judging committee.

Expressions of indorsement of the effort of the California Development Association to weld various public-spirited organizations of the State in a unified movement for a greater California have been received from business and civic leaders in all parts of the State.

PROGRAM LAUNCHING

The program of the association will be launched at a conservation conference at the Fairmont Hotel, San Francisco, Wednesday noon and continue through the State dinner and unveiling ceremonies for the relief map of California Wednesday night. The day following has been designated as Greater California Day, in which the message of unity will be broadcast throughout the State.

Following are some of the men who have issued statements of indorsement of the movement for State unity: Colbert Coldwell, president San Francisco Chamber of Commerce, and Wallace M. Alexander, former president; W. E. Creed, president Pacific Gas and Electric; Morgan Gunst, president General Cigar Company and presidents of the following chambers of commerce: H. F. Burmester, Long Beach; James B. Williams, Pasadena; Dr. Rexwald Brown, Santa Barbara; Charles Spicer, Santa Ana; M. J. Nichols, Pomona; E. R. Criddle, Riverside; H. C. McAllister, San Bernardino; Allen Wheaton, Redlands, and Fred K. Howard, Glendora.

DEATH TOLL IN JAVA QUAKE FIXED AT 510

[BY CABLE AND ASSOCIATED PRESS]

BATAVIA (Java) Nov. 17.—The number of persons killed in last Wednesday's earthquake now is officially estimated at 510. A dozen villages were destroyed. The earth is still trembling.

Eye Trouble

YOUR EYES EXAMINED GLASSES COMPLETE $2.90

¶ An *examination of your eyes*, a *pair of spherical glasses*, in a *frame, complete for* $2.90. One week only.

¶ *Gold or shell frames, toric, fancy shapes and double vision glasses correspondingly low.*

¶ In the *early days the Chinese* would take *clear pebble stones* and *polish* them down and *use them for eye glasses.* They were *quite* successful, *too.* Times *have changed* now. *Science* has advanced to that *point* where *particular people insist* upon having an *Oculist's* examination, knowing that the *best* is *none* too *good for the eyes.*

¶ I always *try* to be *reasonable* in my charges. No "drops" used. Some of your neighbors are wearing glasses I fitted.

C. N. HOPKINS, M.D.
Eye, Ear, Nose and Throat Specialist
Suite 201-203-205 Laughlin Bldg.
315 South Broadway
Hours: 9 to 4

Judge Makes Erroneous Prediction Regarding Lawyer

"About one clean shirt is all I thought he would ever wear. He had fallen away to a mere shadow; was as yellow as saffron and often doubled up with pain. Doctors continually gave him morphine and were about to operate for gall stones. Mayr's Wonderful Remedy quickly restored him to perfect health again." It is a simple, harmless preparation that removes the catarrhal mucus from the intestinal tract and allays the inflammation which causes practically all stomach, liver and intestinal ailments, including appendicitis. One dose will convince or money refunded. At all druggists.—[Advertisement.

NOTICIAS MUNDIALES DE ULTIMA HORA

En obsequio a nuestros numerosos amigos de habla española, y para beneficio de los lectores americanos de "The Times" que estudien esa lengua, publicamos diariamente esta columna en castellano, con un extracto de las más importantes noticias de última hora.

Buena parte del futuro progreso de Los Angeles, que es la metrópoli de los Estados Unidos que más cercana se halla a territorio latino-americano, habrá de depender de las relaciones que logremos establecer con nuestras hermanas, las repúblicas del sur. Para que lleguen a ser enteramente cordiales, no hay nada tan importante como que nuestros ciudadanos se familiaricen con la lengua castellana. Tan se dan cuenta de este hecho nuestros habitantes, que hay al presente más de 25,000 personas que estudian español en Los Angeles. A ellas les conviene leer todos los días esta columna, en la que encontrarán español correcto y enteramente moderno.

NOTAS TELEGRAFICAS

Las Relaciones Ente Méjico y el Japón

CIUDAD DE MEJICO, Noviembre 17.—Las relaciones entre Méjico y el Japón, se van estrechando más y más cada día. Desde que las nuevas leyes de inmigración fueron puestas en vigor en los Estados Unidos, se ha hecho evidente aquí que están poniéndose en juego fuerzas diplomáticas para formar sólida base a una fuerte propaganda pro-nipona en Méjico. Hasta hoy, estos trabajos han provenido de los japoneses, siendo el último que se conoce, el informe oficial emanado de la embajada mejicana en Tokio, anunciando haber quedado organizada la sociedad "Méjico-Japón". El ministro de Méjico en Tokio, Eduardo Hay, fue nombrado presidente honorario de la sociedad, según refiere el informe oficial recibido en la Secretaría de Relaciones de esta Capital.

La cancillería mejicana informa que esta sociedad "ha sido organizada por importantes elementos políticos, industriales y comerciales de aquel país."

En un banquete con el que se obsequió al ministro Hay, cincuenta miembros de la sociedad, pronunciando entusiastas brindis, se comprometieron "a hacer todo lo posible por vigorizar las relaciones comerciales y diplomáticas entre ambos países."

Puede observarse una decidida influencia de los japoneses residentes en los Estados Unidos sobre Méjico, según expresan aquí los que estudian el caso. Tal influencia la ejercen por ahora en forma restringida, algunos grupos de hombres de negocios, que gozan de buena reputación en su patria y que vienen a Méjico en frecuentes viajes," a dar un vistazo al aspecto general de los negocios."

El consulado mejicano en Tokio ha informado a la Secretaría de Relaciones Exteriores, que hay buena demanda en el Japón para productos mejicanos, tales como frijol y algodón. El cónsul mejicano hace mención especial en su informe, respecto a la demanda de frijol, asegurando que a la fecha el Japón es ya un buen consumidor de este artículo.

Otra de las manifestaciones de la creciente intimidad en las relaciones de Méjico y el Japón, es la que se desprende de la noticia, acabada de recibir, informando que el Mikado ha concedido al Presidente Obregón la condecoración del Cordón de la Suprema Orden del Crisantemo.

Generalmente, esta condecoración se otorga a emperadores, reyes y jefes de una nación que se han distinguido por sus virtudes cívicas en el gobierno de sus respectivos países.

Antes de la Guerra Mundial esta condecoración se otorgó a sabios eminentes. Después fué otorgada al rey de España, al rey de Inglaterra y al rey de Bélgica. Lord Kitchener fué también uno de los agraciados con esta distinción.

Hace poco tiempo que llegó a la Ciudad de Méjico una comisión de prominentes diplomáticos japoneses. El embajador americano, James R. Sheffield dió al jefe de la comisión varias cartas de recomendación dirigidas a los diversos cónsules americanos que actúan en los lugares de la República Mejicana que la comisión se proponía visitar; esto fué un acto de cortesía de parte del embajador de los Estados Unidos, que ha sido comentado muy favorablemente.

En China se Intensifica la Siembra de la Adormidera

SHANGHAI, Noviembre 17.—A pesar de los esfuerzos que hacen las potencias congregadas en las Conferencias de Ginebra, para eliminar la amenaza que constituye el opio, en la provincia de Fukien, China, se han dictado órdenes oficiales para que se estimule la siembra de adormideras en una vasta zona de la mencionada provincia.

Los magistrados que promulgaron la proclama amenazan con castigar a todos aquellos que la desobedezcan. El Secretario de la Asociación Cristiana de Jóvenes, en el Condado de Sienyu, fue aprehendido por haber protestado contra la orden oficial. El Consejo Nacional Cristiano, poderosa organización de misioneros americanos, protestó contra la aprehensión y declara que el cultivo de la adormidera es para buscar recursos destinados a las operaciones militares.

NOTAS LOCALES

La situación creada por la actitud que han asumido algunos vecinos del Valle de Owens, quienes en grupo como de 100 personas, levantaron las compuertas del desaguadero de Alabama, del acueducto que surte la Ciudad de Los Angeles, no ha variado substancialmente.

El Sheriff Charles Collins y el Procurador del Distrito Jeff Hession, del condado de Inyo, donde las mencionadas compuertas están construídas, han desplegado toda actividad, procurando llamar al orden a los vecinos de Owens, quienes se han negado a obedecer la orden dictada por el Juez Deby, disponiendo que se respeten los derechos de la ciudad de Los Angeles y se cierren las compuertas para que el caudal del precioso líquido siga su destino legal.

El gobernador del Estado, Sr. Richardson, contestó negativamente la solicitud que se le hizo para que enviara tropas a remediar la situación, reponiendo las cosas a su estado anterior. El gobernador del Estado no ha juzgado que el caso amerita el envío de fuerzas de la Guardia Nacional y confía en que el Sheriff de Inyo county logre dominar la situación.

Los vecinos del Valle de Owens han formado un verdadero campamento militar alrededor de las compuertas, para cuidar que el agua siga el curso que le han dado, derramándose en el río, para beneficio de los agricultores de la región. Han levantado tiendas de campaña y entre el grupo, muy numeroso ya, pueden verse, además de agricultores, un buen número de profesionistas, algunas señoras y hasta un ministro del culto Bautista, que va siguiendo a su grey.

No se supone cual pueda ser el resultado de esta anómala situación y los que la comentan se inclinan a creer que solo la llegada de un destacamento de tropas puede ponerle fin.

DEPORTES

Boxeo

Gran entusiasmo reina en los círculos deportivos pugilistas, con motivo de la vuelta de Bert Colima, después de una ausencia de tres meses. Hoy en la noche, hará su reaparición en Vernon, teniendo por adversario a Mike Dempsey. Se cree que, el Colima logra una victoria decisiva, se efectuará un match entre Jack Britton y él.

PHOENIX MAN SHOT IN BOOTLEGGER ROW

[EXCLUSIVE DISPATCH]

PHOENIX, Nov. 17.—A bootlegger row with Ku Klux complications is declared to have been the cause of the shooting of Jack Farr in a Washington street pool hall. Farr is in hospital with a bullet in his hip. Charles Caldin, a cook, is being held by the city police, charged with assault to kill. He asserts that he shot only when Farr had made a motion toward his hip pocket when Caldin declared him "no gentleman," for, according to the shooter, he had made no return for $10 given him for purchase of a pint of corn whisky. Caldin said he was carrying the pistol because his wife had received a note from the K.K.K. "warning me to stop dealing in liquor or they would get me."

KELLOGG IS JURIST FOR MOCK CASE

American Ambassador Has Place of Honor at "Moot" of London "Benchers"

[BY CABLE AND ASSOCIATED PRESS]

LONDON, Nov. 17.—Today was "call day" at the Inns of Court and tonight Frank B. Kellogg, the American Ambassador, was the guest of the "Benchers" of Gray's Inn, where he was called to the bar.

The proceedings included the interesting ceremony of holding a "moot" trial, at which Mr. Kellogg had the honor of presiding over a suppositious case involving a British contractor's liability to carry out further deliveries of whisky to a United States consignee after one of his consignments had been confiscated under the prohibition law.

After hearing arguments Mr. Kellogg gave judgment based on the view of the British courts that British law could not sanction a violation of the laws of other independent states.

Lord Justice Atkin, in proposing a vote of thanks to the American Ambassador, said that "moots" in Gray's Inn were of great antiquity and from the time of Queen Elizabeth formed part of the regular training of barristers. Lord Bacon had listened to the arguments of students at the self-same table.

This occasion was unique in their history, continued the Lord Justice, and Mr. Kellogg, in his judgment, had applied the principles of common law reigning in both countries, and proved the unity of the two English-speaking nations.

Mr. Kellogg, who wore the "Benchers'" gown, in returning thanks, said it was the first time in forty-five years at the bar that he had acted as judge.

SON OF EDWIN GOULD WED TO DALLAS GIRL

[BY A. P. NIGHT WIRE]

DALLAS (Tex.) Nov. 17—Frank Miller Gould, son of Edwin Gould of New York City, was married to Miss Florence Bacon, daughter of Mr. and Mrs. William Bacon of Dallas, here yesterday afternoon. The Goulds will make their home in New York City.

Buy Office Equipment NOW

Prosperity Is On The Move Is Your House In Order?

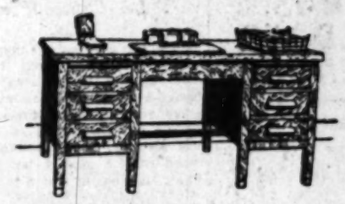

A $200,000 Stock of Desks and Chairs of every style and price to make your choice from.

Filing Systems and Safes, a highly organized department with trained experts in charge, and a full line of the famous "Browne-Morse" files and "Hall" safes.

Our Rug and Carpet Department offer a fine showing of Wiltons for the office at attractive prices.

LOS ANGELES DESK CO.
848-850 South HILL Street
F. R. Feitshans
President

FILM the worst enemy to teeth

You can feel it with your tongue

Now Find Out

what beauty is beneath the dingy film that clouds your teeth

Note how simple it really is to *have* the clear, glistening teeth you envy in others—for health's sake and for beauty, you must remove that film, say world's dental authorities. Send the coupon, *make this unique test*

MODERN science has found a *new* way to healthier teeth; *to whiter, clearer teeth.* Now, as an international movement, the people of some 50 different nations are being offered a 10-day test.

Won't you mail the coupon below? Then see for yourself what as little as 10 days of modern dental hygiene will do for you.

Your teeth may be cloudy—film-covered, discolored. If your present dentifrice fails to cope with that situation, it is surely worth while to try, at least, another way.

That stubborn film—how it makes tooth ugly and invites tooth troubles and decay. You must remove it

Look at your teeth. If dull, cloudy, run your tongue across them. You will feel a film. That's the cause of the trouble. You must remove it regularly. It is ever present, ever forming.

Film is that viscous coat that you feel. It clings to teeth, gets into crevices and stays. It hides the natural luster of your teeth.

It also holds food substance which ferments and causes acid. In contact with teeth, this acid invites decay. Millions of germs breed in it. And they, with tartar, are the chief cause of pyorrhea.

So dull and dingy teeth mean more than loss of good appearance. They may indicate danger, grave danger to your teeth.

New methods now that mean greater tooth beauty plus better protection from tooth troubles

Ordinary tooth pastes were unable to cope adequately with that film. Not one could effectively combat it. Harsh grit tended to injure the enamel. Soap and chalk were inadequate.

Now modern dental science has found two new combatants. Their action is to curdle film and then harmlessly remove it. They are embodied in a new-type tooth paste called Pepsodent—a scientific method that is changing the tooth cleansing habits of the world.

To millions this new way has proved the folly of having dull and dingy teeth. The folly of inviting tooth troubles when their chief cause can be combated.

Make this test Remember, every time you eat, food clings to your teeth. Film is constantly forming. The film that ruins teeth; that mars their luster, makes them look dingy and dull. "For health's sake and beauty's sake, remove it three times daily," says leading dental authority.

This new way removes and combats it in scientific safety—it will give you the lustrous teeth you envy—*quickly.*

Make the test today. Clip the coupon for a free 10-day tube. Or get a full size tube of your druggist. Why follow old methods when world's dental authorities urge a better way?

FREE Mail Coupon for 10-Day Tube to Pepsodent

Dept. B, 1104 S. Wabash Ave., Chicago, Ill.

Send the

Name _____

Address _____

Only one tube to a family

Send Coupon for 10-Day Tube

The charm of your smile depends upon the brightness of your teeth

Love Cultist Clarke Escapes From Insane Asylum

Escapes. John Bertram Clarke, adjudged insane, yesterday picked lock and escaped from Patton. (Times photo.)

Refugee Aids Community Chest. Marive Yurlova, Russian girl with picturesque history, who is doing her best to put combination charity effort across here.

Thousands Attend Gangster's Funeral. View showing part of crowd of 15,000 who sought to attend last rites for Dean O'Banion, gangster chief of Chicago, who was murdered in his florist shop by gunmen still at large. (P. & A. photo.)

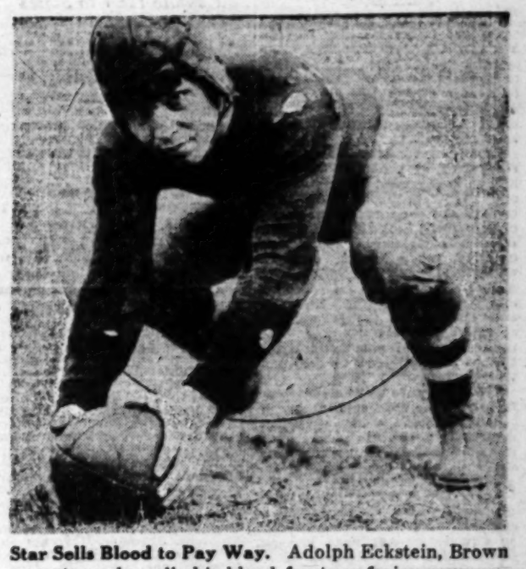

Star Sells Blood to Pay Way. Adolph Eckstein, Brown center, who sells his blood for transfusion purposes to help pay his way through college. (P. & A. photo.)

Fails to Halt Battleship Sinking. The U.S.S. Washington, our newest superdreadnaught, now being towed to sea to serve as target. It is being destroyed under terms of disarmament pact, though 85 per cent completed and valued at $30,000,000. A taxpayers' suit to halt the destruction has been ineffective thus far. (P. & A. photo.)

Files Suit Against Warship's Destruction. William Baldwin Shearer, New York naval expert, who seeks to enjoin Navy Department from using new battleship Washington as target, in accordance with naval disarmament treaty. (P. & A. photo.)

Senator Lodge Borne to Last Rest. Funeral of famous Senator at Christ Church, Cambridge, Mass., place of worship he attended while at Harvard, where his marriage was solemnized, and where his wife's funeral was conducted. Funeral was not public, but representatives from every branch of public life attended. (P. & A. photo.)

Alchemist Strives to Make Gold from Mercury. Prof. H. H. Sheldon of New York University in his laboratory with apparatus with which he will attempt to duplicate feat of Prof. Adolphe Meithe of Berlin, who recently announced that he had made mercury into gold by bombarding mercury atoms with ultra-violet rays. The trick is to knock off one of the eighty electrons in a mercury atom, which turns it into an atom of pure gold. (P. & A. photo.)

Youngest Worker. Beverly Moffett, rear-admiral's daughter, is youngest Red Cross worker in capital. (P. & A. photo.)

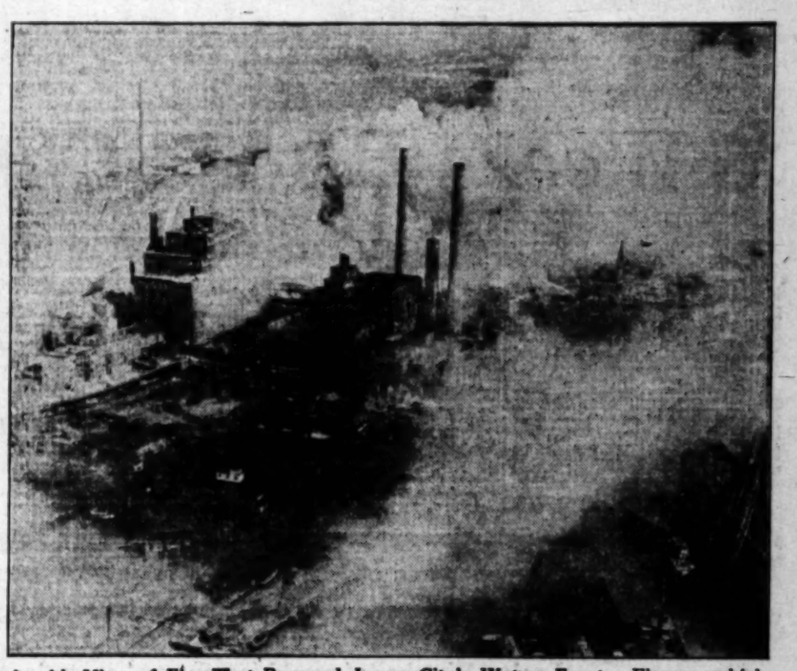

An Air View of Fire That Ravaged Jersey City's Water Front. Flames which swept eastern city's industrial district destroyed thirty-five buildings, rendered 2500 persons homeless and caused damage estimated in millions. Sparks from the ruins several days later started another blaze which cost $2,000,000. The Hudson River and New York are seen in the background. This is the first picture of the fire to reach Los Angeles. (P. & A. photo.)

Pup. Doll with small receiving set for portable use, new fad in Washington, D. C. (P. & A. photo.)

Weds Rich Man. Dorothy Martin, New York dancer, who married Edward Hillman, Jr., wealthy Chicagoan. (P. & A. photo.)

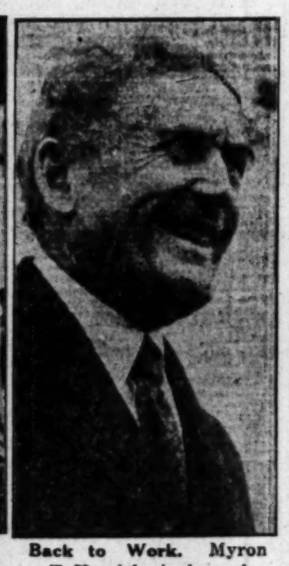

Back to Work. Myron T. Herrick, Ambassador to France, returns to post after grave illness. (P. & A. photo.)

Blueblood's Bride Denies She's Colored. Alice B. Jones Rhinelander, former nurse girl, now bride of Leonard Kip Rhinelander, heir to millions and New York social light, declares she is not of negro lineage. Society stunned by marriage. (P. & A. photo.)

Grieving Parrot. "Polly," pal and pet of late Secretary of Agriculture Wallace, deeply mourns him. (P. & A. photo.)

Engagement Reported. Mrs. Viola Kraus, who, Paris reports, is to wed Julius Fleischmann, yeast king. (P. & A. photo.)

Klansman Held. Carl Halloway, held in connection with murder of James J. Travers at Whitefield, N. H. (P. & A. photo.)

COLDS THAT DEVELOP INTO PNEUMONIA

Chronic coughs and persistent colds lead to serious lung trouble. You can stop them now with Creomulsion, an emulsified creosote that is pleasant to take. Creomulsion is a new medical discovery with twofold action; it soothes and heals the inflamed membranes and kills the germ.

Of all known drugs, creosote is recognized by the medical fraternity as the greatest healing agency for the treatment of chronic coughs and colds and other forms of throat and lung troubles. Creomulsion contains, in addition to creosote, other healing elements which soothe and heal the inflamed membranes and stop the irritation and inflammation, while the creosote goes on to the stomach, is absorbed into the blood, attacks the seat of the trouble and destroys the germs that lead to consumption.

Creomulsion is guaranteed satisfactory in the treatment of chronic coughs and colds, bronchial asthma, catarrhal bronchitis and other forms of throat and lung diseases, and is excellent for building up the system after colds or the flu. Money refunded if any cough or cold, no matter of how long standing, is not relieved after taking according to directions. Ask your druggist. Creomulsion Co., Atlanta, Ga.—[Advertisement.

NO PAIN

Honest Advice Free Examination

Teeth Extracted

POSITIVELY WITHOUT PAIN FREE WITH OTHER WORK

GAS GIVEN

PORCELAIN and GOLD CROWNS.... $5

SPECIAL

Red Rubber Plates.. $7

$20 Trubytes.. $12.50

Natural Forms.. $16.50

Silver Fillings, $1 up

DR. ZIMMERMAN

603-604-605 Broadway Central Bldg. 424 South Broadway. Phone TUcker 3062. Times Open Evenings and Sundays

"EVERYTHING FOR BUYERS—BUYERS FOR EVERYTHING" TIMES WANT ADS

URGES CHANGE IN ESTATE TAX

Delaware Executive Would Confine Levy to States

Asks for Understanding With Federal Government

Exempt Securities Attacked at Governors' Parley

[BY A. P. NIGHT WIRE]

JACKSONVILLE (Fla.) Nov. 17. The estate or inheritance tax is one which should be levied by the State governments and it is to the interest of the State governments to arrive at some understanding with the Federal government as regards this tax, declared Gov. William D. Denney of Delaware, in a paper he read at the governors' conference which assembled in its sixteenth session here today.

Gov. Denney, with Gov. Clifford M. Walker of Georgia, led the discussion of taxation, which occupied the entire afternoon session of the conference. At a brief executive session that preceded adjournment for the day the decision was made to increase the executive committee to five members. Those named on the committee were Gov. W. W. Brandon of Alabama; Ralph O. Brewster, Governor-elect of Maine; Gov. E. Lee Trinkle of Virginia, chairman; Gov. Alex J. Groesbeck of Michigan and Roland H. Hartley, Governor-elect of Washington.

WOULD MAKE DEAD

In support of his suggestion Gov. Denney declared that the States now are in an excellent strategic position to effect a definite understanding with the Federal authorities with reference to levying inheritance taxes, and "thus to get a very real benefit for our States without giving up anything of intrinsic value." He believed that Congress could be induced to leave to the States the field of inheritance taxes, if the States would support a constitutional amendment restricting further issues of tax-exempt securities. He pointed out that there are now in the country more than $13,000,000,000 worth of tax-exempt securities and they are increasing at the rate of about $1,000,000,000 annually, mostly in State and municipal bonds.

In this connection Gov. Trinkle of Virginia warned members of the conference against writing into the Constitution any measure to prevent the taxing of any class of people. Declaring that he did not refer particularly to the recently adopted constitutional amendment prohibiting the levying of income taxes in Florida, the Virginia executive gave it as his opinion that a measure of this character would disrupt the tax systems in other States.

"There are many men of wealth," Gov. Trinkle asserted, "who will go to any land, anywhere, to get rid of taxation."

He was almost convinced, though, "that the public generally was practically persuaded that any State tax that is properly spent is a good investment."

ECONOMY REAL NEED

Gov. Groesbeck of Michigan believed that it was not so much a matter of forms of taxation that interested the people of the various States.

On the contrary, they had just about concluded that "the more forms of taxation, the more money that will be spent." The more important problem facing the State officials, the Michigan Governor thought, was to stabilize governmental expenditures, "keep expenses within reason" and if "that is done, I don't believe we will have much trouble with the kind of taxes to be levied."

He was of the opinion that gross extravagance existed in some instances and that the "taxpayer really did not get his money's worth."

"Place the tax burden where it can best be borne," pleaded Gov. Henry L. Whitfield of Mississippi.

Gov. Whitfield said the people who consume the State's resources should pay; therefore, he favored an income tax and a similar view was expressed by several others, although some said their States had voted against it.

A measure adopted by the people of Florida in the general election on the 4th inst., was described by Gov. Hardee as one which he believed would result in bringing about ways to reach intangible assets because it gave the Legislature authority to classify property so as to get at these holdings. The best way to reach intangibles, Gov. Trinkle suggested, was to tax them at time of issuance, and thus prevent the possibility of allowing them to be hidden away somewhere in a safe.

A surgeon in a Berlin hospital is accredited with 40,000 operations for the removal of the vermiform appendix.

TAKE TO WOODS TO MAKE NOISE

Rail Testing Experts Display Regard for Capital's Nerves

[BY A. P. NIGHT WIRE]

WASHINGTON, Nov. 17. Having due regard for Washington's nerves, experts of the Bureau of Standards have gone into the woods to make a test of joints of steel rails under conditions simulating those when flat wheels pound away nightly or daily.

A power hammer, weighing 400 pounds and driven by an electric hammer, was failing once every second on a welded joint today and the experts hoped to determine by the test which of four or five types could best withstand the rough treatment.

FAHY LINKED BY BANDIT'S STORY

Texan Testifies of Rondout Mail Robbery

Gunman Says Jobs Planned on Inspector's Tips

Cowhide Boots, Sombrero Worn to Court

[EXCLUSIVE DISPATCH]

CHICAGO, Nov. 17.—Jesse Newton, tall, lanky, raw-boned Texas gunman and self-confessed train robber, stomped in cowhide boots into the courtroom before Federal Judge Cliffe today to shed his broad-brimmed sombrero onto a table and climbed into the witness chair to bare his part in the $2,000,000 Rondout mail robbery of June 12.

William Dibbel, fireman on the train, in previous testimony had stated that Jesse had remarked, while guarding Dibbel during the hold-up:

"My, my, this is an awful way to get money. It's my first attempt and I think it's terrible."

Drawling his tale, Jesse impressed a curious and attentive crowd with the naivete of his nature and his unsophisticated acquaintance with crime. His testimony, however, directly linked William Fahy, postoffice ace, and James Murray, West Side politician, with the robbery.

TELLS OF SHARE

His share of the loot, the witness began by stating, was $5000. Retaining $1000, he had buried the balance in glass jars on a road near San Antonio, whither he went after the hold-up. This later was recovered and turned back to the government.

His duty in the hold-up, Newton explained under questioning of the government attorneys, was to guard the enginemen and the flagmen while his less squeamish partners performed the sterner offices of the hold-up.

As a preliminary he told of instances where the gang had, on tip-offs charged directly to Fahy, the inspector, plotted to rob government mail trucks, and in two instances to hold up trains, one at Danville, Ill., and again at Indianapolis, where heavy pay-roll shipments were expected.

In one or two cases bad weather put a damper on the plot. Again, he said, when the gang was all set at a loop corner to hold up a mail truck, they saw two men seated in an automobile across the street, where witnesses would not be desirable.

FINDS FAHY

"Glasscock went across to investigate," the witness said. "He found Fahy and Murray in the car."

Regarding the blow-up of the intended Indianapolis hold-up, the witness said Glasscock had come to him and said:

"Murray came to me and said the $100,000 pay roll was to be transferred at Danville."

"How do you know that it is to be there?' I asked Glasscock, "said the witness.

"Fahy told me that himself," Glasscock replied, according to Newton.

"We won't bother about these little jobs any longer," Glasscock continued as the witness stated. "There'll be $7,000,000 or $8,000,000 on No. 57 some night, and we will get that with no more hard work than for this little stuff."

Continuing to describe the plans for the Rondout hold-up, he told of the meeting at Merritt's cafeteria on the South Side the afternoon of June 12.

"We figured that if it did not rain we'd get $10,000,000 out of the job," he said, with a touch of humor.

DESCRIBES HOLD-UP

Newton then told of riding "the blind baggage," of how John Glasscock stopped the train with a flashlight, and of the shooting of his brother, John, evidently by mistake, by Glasscock. He then told of driving to Ottawa, Ill., where, about daylight, the gang arrived. John Newton, the wounded bandit, was put in an automobile and sent to Chicago for medical aid. Glasscock, Newton added, threw $2000 into the automobile to take care of the doctors' fees.

"We got busy right off," the witness went on, "and opened up the sacks. "There was $500,000 in Liberty bonds in the stuff and $500,000 of other kinds."

Later the gang drove back to Chicago, and on the way hid one of the automobiles near Joliet, where it was discovered later.

After obtaining his $5000 from Glasscock, he said, he started for Texas, where later he was destined to be caught.

BALLOTS EXCEED REGISTRATION

Indian Vote Test Case is Seen in Sacaton (Ariz.) Precinct Mixup

[EXCLUSIVE DISPATCH]

FLORENCE (Ariz.) Nov. 17.—Local authorities are reported investigating an assertion that ninety-four votes were counted at the Sacaton precinct where only sixty-four had been registered.

The precinct is at the headquarters of the Pima Indian Reservation, in which the County Attorney had declared the Indians not entitled to registration.

It is believed possible that some of these Indians were allowed to vote, though not enrolled, and that the action in the precinct may start a test case on Indian enfranchisement.

DRAFT FOR ALL IS LEGION'S AIM

Veterans Would Call Every Resource in War

Also Urge Other Plans for National Defense

Legislative Program is Laid Before President

BY ARTHUR SEARS HENNING

[EXCLUSIVE DISPATCH]

WASHINGTON, Nov. 17.—Universal draft in time of war and other provisions for national defense together with proposals for more adequate care of disabled World War veterans are on the legislative program which Gen. James A. Drain, national commander of the American Legion, laid before President Coolidge today with a plea that he indorse the recommendations in his message to Congress.

The President accepted the Legion's invitation to be chairman of the honorary executive committee which will launch a drive to obtain a $5,000,000 endowment fund, the income of which is to be used for the benefit of disabled service men and the orphans of veterans.

In its legislative proposals the Legion goes on record strongly in favor of the maintenance of the American Navy on a par with the British Navy in strength, in accord with the 5-5-3 Navy Limitation Agreement, and advocates the elevation of guns on American battleships to give them a range equalling the British. The American Navy is now so inferior to the British that the ratio is nearer to 5-4-3.

AIR SERVICE

The Legion also urges liberal appropriations for the air service and the Army and pleads for the restoration of Gen. Pershing to the active list of the Army.

Any fundamental weakening of the present restrictive immigration law is vigorously opposed by the organization of World War veterans. Other proposals as summarized by the Legion are:

(1.) Universal draft. This measure provides in the event of war for the drafting of capital, labor, industry and transportation, in addition to man power, and for the stabilizing of prices. It plans to make the nation impregnable in defense and to take the profit out of war. Its primary purpose is to prevent war. Any nation would hesitate to attack the United States with the knowledge that the entire resources of the richest and most productive nation in the world were ready for mobilization. The 'no profit' feature would greatly lessen the enthusiasm for war among certain elements of the population.

IDENTICAL MEASURES

The Johnson bill in the House, and the Capper bill in the Senate are identical measures, efforts to accomplish this legislation are now pending in their respective military affairs committees. These bills were drawn by the Legion, and have been approved by the General Staff of the Army. A third measure, the McSwain resolution, recently reported to the House, would create a commission to study the subject. Three years have already been spent studying the legislation, and the Legion, therefore, asks for the enactment of the Johnson and Capper bills.

(2.) Retirement of disabled emergency Army officers. There were nine classes of officers during the World War, the Regular Army, Navy and Marine Corps and the provisional emergency officers of these three branches of the service. Retirement for service disability has been extended to eight of the nine classes. The emergency Army officers alone have not been recognized. They were extended equality on the battlefield, but have not yet received equality in retirement for disability incurred in the service.

WOULD ACCOMPLISH AIM

"The Lineberger bill in the House, and the Bursum bill in the Senate, identical measures, would accomplish this legislation. Each has been favorably reported by the Military Affairs Committee. The Veterans' Bureau estimates that 1000 officers will be affected by these measures and that the total annual cost involved is $600,000.

"(3.) Adjusted compensation. Several administrative amendments requested, including elimination of the dependency clause and an additional provision that a veteran may assign his rights to a patriotic organization chartered by the Congress.

"(4.) Completion of the government's permanent hospital building program. The Legion has completed an exhaustive survey of the disabled men of the nation, together with the government hospital facilities available for their care and treatment. This has led the Legion to request the construction of permanent modern fireproof hospitals containing 7615 beds. The Legion believes that these additional beds will save thousands of disabled veterans' lives, and that this construction is an obligation on the part of the government.

REED-JOHNSON BILL

"(5.) Amendments to the Reed-Johnson bill. This measure, although basically good, was hurriedly rewritten in conference during the closing days of the last session of Congress, and therefore contains a number of defects unavoidable in such a large piece of legislation. Experts of the Legion, in daily touch with the disabled throughout the nation, have given months of study to this measure and they ask nineteen amendments to the act, known officially as the World War Veterans' Act, 1924. These proposed amendments were submitted in detail to the President."

Contingency Provided For

The prospective boarder was going over the house with the landlady. "I think you'll find everything comfortable," she said. "This is the living-room." The man glanced inside and nodded. "And this," said the woman, conducting him down a long hall, "is the bedroom—nice and airy, you see."

"I see," assented the man.

"And this," continued the other, "is the bathroom. Nice little room, isn't it?"

"Yes," hesitated the man, "but—"

"Oh," broke in the landlady, "if you should ever want to take a bath, I presume we could find another place for the coal."—[Exchange.

Take Cash From Vault in Fort Worth Bank

[BY A. P. NIGHT WIRE]

FORT WORTH (Tex.) Nov. 17. Officials of the Texas National Bank this afternoon reported to local detective headquarters the theft of $12,000 in cash from a vault of the bank. The theft occurred some time between 9 o'clock Saturday night and the time the bank opened for business this morning.

The sum of money was deposited by the collector for the twelve Piggly-Wiggly stores in the city. It was placed in a private vault. When bank employees arrived at the bank this morning the vault was found open. The combination was broken and the money was missing. Police have no clews.

GIRL FACES TRIAL IN SOCIETY AUTO DEATH

[P. & A. Photo]

Marjorie Schneider

[EXCLUSIVE DISPATCH]

NORTH HAVEN (Ct.) Nov. 17. Decision to prosecute Marjorie Schneider, who was with Charles Rogers, wealthy society youth, when he was injured fatally in an automobile accident near here, has been made by Ward Church, prosecuting agent for the town of North Haven.

She will be charged with driving while drunk. The prosecution is working on a theory that Rogers was injured in a roadhouse fight, then driven by Miss Schneider to place where occupants of a passing car were asked to take him to a hospital. Rogers was a nephew of Mrs. Ogden Mills Reid.

Knew His Business

The storekeeper in a little country town was a smart business man, indeed. He knew just when to strike and just when the iron was hot enough. That was how he had built up such a prosperous business.

"Miss Smith," he said to one of his assistants, "do you know anything about the new minister who is coming to the town next week?"

"Yes," replied the girl, "he is a tall, good-looking man, about 28 years of age, and he isn't married."

"Is that so?" said the proprietor briskly. "Miss Smith, you may put all the new hats in the shop into the front window right away."

Brock and Company

5 Weeks Before Christmas

and a Sweeping

25% Reduction in Prices

The fact that Brock and Company is still offering a one-fourth price cut so close to Christmas spells the greatest opportunity for Christmas shoppers that Los Angeles has ever known.

This reduction applies to the following choice gifts:

Diamonds and other gems in a variety of ornaments.

An extensive array of gold and gold-mounted gifts for men and women.

Pocket Watches of world famous makes—splendid gifts for men and boys.

Leading patterns of Silver Plated Ware in sets and individual pieces.

Remember you get a 25% reduction on all these things—a saving of one dollar out of four.

Brock and Company

In consolidation with

S. Nordlinger & Sons

515 West Seventh Street

The House of Perfect Diamonds

Fulfill that Promise to Give HER Music. Choose Her Brambach Now!

WHEN you fulfill that promise to give *her* music, choose a Baby Grand. She deserves an instrument which will grow dearer to her as the years advance.

There is much to make the Brambach Baby Grand a desirable gift. It lends charm, beauty and dignity to the home. And it has a depth, volume and resonance of tone unknown to many pianos.

Even though your home or apartment may be small, there is room for a Brambach. This superb instrument requires no more space than an upright.

BRAMBACH BABY GRAND $635

Brambach is the world's largest exclusive manufacturer of Baby Grands—which accounts for Brambach quality at such a low price

Barker Bros.' easy monthly payments you will find very convenient. Do not deprive yourself any longer of the pleasure in possessing a Baby Grand. Take advantage of this opportunity today.

CALL, or write for a paper pattern which shows the exact floor space required. Convince yourself how easily a Brambach will fit into your home.

Music Store Open Evenings!

Barker Bros.

Complete Furnishers *of* Successful Homes

BROADWAY, BETWEEN SEVENTH AND EIGHTH

Nov. 30th. Year-End LOT SALE

ALREADY: EIGHT HUNDRED FAMILIES HAVE INVESTED IN OUR HOMESITES

THEIR COMBINED OPINION URGES YOU TO INVESTIGATE

Palisades Del Rey

Just South of Venice

AT END OF OCEAN SPEEDWAY

DICKINSON & GILLESPIE CO.

SUBDIVISIONS ONLY VANDYKE 3456

629 W. EIGHTH ST. LA

Stops COLDS La Grippe Influenza Pneumonia

Keep strong. Be healthy and free from winter complaints. Hill's Cascara Bromide Quinine is the quickest acting, most dependable cold remedy. What Hill's does for millions it will do for you. Get red box bearing Mr. Hill's portrait. Price 30 cents (C-20)

HILL'S CASCARA BROMIDE QUININE

W. H. HILL CO. DETROIT, MICH

"EVERYTHING FOR BUYERS—BUYERS FOR EVERYTHING" TIMES WANT ADS

Calves' Liver and Bacon

Add a real treat to your menu by making a delicious gravy from the drippings and just before serving add the juice of half of the lemon.

LEA & PERRINS SAUCE

THE ORIGINAL WORCESTERSHIRE

that Promise to
Music. Choose Your
mbach Now!

ou fulfill that promise to give
z, choose a Baby Grand. She
rument which will grow dearer
ears advance.

h to make the Brambach Baby Grand
It lends charm, beauty and dignity
nd it has a depth, volume and reson-
nown to many pianos.

your home or apartment may be
oom for a Brambach. This superb
es no more space than an upright.

AMBACH
RAND $635

MEMBERSHIP DRIVE

Pasadena Chamber to Increase Enrollment

By a "Times" Staff Correspondent
PASADENA, Nov. 17.—Plans for
the Pasadena Chamber of Com-
merce's 1925 expansion campaign,
which is expected to be one of the
most extensive and sweeping drives
ever undertaken here, were for-
mulated at a meeting in the Ho-
tel Maryland today. Four promi-
nent citizens and members of the
local chamber were appointed by
H. E. Rieflin, chairman of the
steering committee, to head the
groups.
Theodore W. Smith, Mrs. Hazel
Grant, Charles I. Craig and Earl
Bailey, were the four appointed
who will carry the title of ma-
jor. They in turn will appoint
number of crews of captains and
workers.
Every firm and prominent indi-
vidual who is not a member of
the Pasadena Chamber of Com-
merce will be solicited by these
workers in the hope of increasing
membership far beyond its
present membership of 1900.

P FROM BOTTLE
CAUSE OF ARREST

[SPECIAL CORRESPONDENCE]
ONTARIO, Nov. 17. — Said to
have been caught in the act of
taking a drink from a flask as
they passed J. A. Larson and
Motor Officer J. D. Orendorff were
sitting in their car in front of the
Ontario, a popular resort in the
heart of this city, Saturday
night, Hugh Montgomery, well-
known young Ontario hotel man
today failed to appear be-
fore Judge W. C. Belden in the
Cucamonga Township Court, to
answer to a charge of illegal pos-
session of liquor.
Montgomery is said to have laid
the flask down on the running
board of a motor car as the offi-
cers approached. He was cited to
appear and was released
on his own recognizance.

TANK EXPLODES
AT SERVICE STATION

[EXCLUSIVE DISPATCH]
GLENDALE, Nov. 17.—Mr. and
Mrs. P. Elliott, 2907 Verdune
Place, Los Angeles, and Mrs. J.
Cochran, 1344 Cochran street, Los
Angeles, were badly burned when
the gasoline tank of the car in
which they were riding caught fire
and exploded while the tank was
being filled at a service station at
the corner of Los Feliz and San
Fernando roads, early Monday
morning.
Mrs. Elliott and Ella Elliott,
daughter of Mr. and Mrs. Elliott,
were in the car, escaped in-
jury, but the car was badly dam-
aged. The flames were extin-
guished by the fire department. The
call to the service station was

THE DECISION CONTEST

[SPECIAL CORRESPONDENCE]
SANTA ANA, Nov. 17—Over
the protest of Supervisor Abel,
the board of supervisors today
passed a resolution to instruct the
clerk of the election board in
Garden Grove to correct the tally
in the Ray Spengler-J. B.
Elliott contest, giving Mr.
Spengler additional votes
which were failed for "Gus
Elliott" during Mr. Spen-
gler's term as supervisor of the
fifth district. A similar correc-
tion, it is said, will be made
by the precinct board which will
succeed Mr. Spengler, gains for Mr.

TIES OF EUROPE

[SPECIAL CORRESPONDENCE]
NEWPORT BEACH, Nov. 17.
Dr. Ray Hunter, pastor of the
Methodist Episcopal Church, will
speak on the subject, "My Impres-
sions of Europe," at the monthly
meeting of the Men's Social Con-
gress, to be held here Wed-
nesday night, at which time the
pastor of the
Rev. Samp-
from a three
country. The
will be
Mrs. J. Oliver
formerly

Year-End LOT SALE

READY!
T HUNDRED FAMILIES
HAVE INVESTED
OUR HOMESITES
R COMBINED OPINION
URGES YOU
O INVESTIGATE

lisades
Del Rey
South of Venice
END OF OCEAN SPEEDWAY

SON & GILLESPIE CO
9 W. EIGHTH ST. L.A.

Grippe
fluenza
neumonia
er complaints.
Quinine is the
dable cold
fer millions it
s bearing Mr.
Price 30 cents
(C-261
QUININE

Calves Liver
and Bacon
Add a real zest to
making a thick
gravy after the
and just before
the dredding
ful of the famous
LEA & PERRINS
SAUCE
THE ORIGINAL WORCESTERSHIRE

NEWS OF SOUTHERN COUNTIES

TULARE TURKEYS GET GOOD PRICE

Eastern Markets Afford Outlet for Birds

Weather Makes Quotations Unsteady

Prices Offered Less Than at Same Time Last Year

[EXCLUSIVE DISPATCH]
PORTERVILLE, Nov. 17.—In spite of what local poultry associa-
tion officials declare is "apparently a
depression of the market," it is
estimated that many Tulare county
turkeys will grace the Thanksgiv-
ing board on numerous tables in
Los Angeles and San Francisco.
The Porterville Co-operative
Poultry Association is today pay-
ing 34 cents, Tulare association, 33
cents, peddlers about the county
one more and Los Angeles buyers
are quoting 32 cents a pound.
Manager W. R. Roby of the Por-
terville house says it costs the ex-
press 4 cents a pound to carry the
birds to the southern markets and
return the crates here, but ex-
presses belief that the end of the
week will bring a more stable con-
dition of the market.
Tulare county's crop is estimated at about 75 per cent of nor-
mal, but birds are exceptionally
fine. Prices this time last year
were about 28 cents a pound, but
on the day before Thanksgiving
sold to 30 cents a pound dressed.
Prices are reported late in other
years with California leading the
parade with the early birds.
Large shipments are expected to
be made from Tulare county next
week.

MAN STABS LOVER OF DAUGHTER

Kings County Rancher Uses Pocket Knife When Young Suitor Defies Him

[EXCLUSIVE DISPATCH]
HANFORD, Nov. 17.—Merrill Barnes went to the Wolfe farm residence, near Grangeville, some four miles northwest of this city, last evening to accompany Pearl Wolfe, a daughter, to a picture show. J. E. Wolfe, father of the girl, who has opposed Barnes's attentions to his daughter, ordered the girl not to get into Barnes's car. The girl insisted upon doing so and as the younger man started to assist her into his automobile Wolfe drew a large pocket knife and stabbed the younger man five times.
Two of the wounds were in the abdomen, one is thought to have penetrated a lung cavity and two slashes were on the young man's arm and leg. Barnes climbed into his car, but at Grangeville became weak from loss of blood and Berne Wilson drove him to Hanford, where he is lying in a very precarious condition at a local hospital. Barnes lives with his parents at Armona. He worked for the Kings County Packing Company. He and the girl are about 18 years of age.
Wolfe, aged 47, is an old-time resident of Kings county, coming here from Tennessee. He was taken to the County Jail, where he is held pending the filing of charges against him.

Mother Finds Lost Son at His Brother's Bier

[EXCLUSIVE DISPATCH]
BAKERSFIELD, Nov. 17.—After not having seen her two sons for more than twelve years, Mrs. John Barnes, 1517 Twenty-sixth street, identified one of them as Irving Baldwin, 18 years of age, who was killed at the Monolith cement plant Friday night and was reunited with the other son, Lewis G. Baldwin, who came to Bakersfield from San Francisco to identify his dead brother.
Following twelve years of agonizing searching and anxious waiting the grieving mother found one of the long-lost sons only after death, when she went to the Doughty Morton funeral home. Mrs. Barnes read the story of the tragic fate of her son in a newspaper and was sure from the name and the age that the dead boy was hers. Upon arriving at the funeral parlors, she found her belief to be the fact. Peculiarities of the ears were unmistakable proof of identity she asserted.
Finding her son only after death had created an inseparable space between them, Mrs. Barnes was prostrated. When the other son, Lewis G. Baldwin, 20, arrived from San Francisco to identify his brother, he was amazed when informed that his mother had left just a few minutes before. For many years the boy's father, Charles R. Baldwin, who is said to have kidnaped the children from their mother, told the sons their mother was dead, he said, and it was only recently that the boys were informed by a cousin that their mother was alive but had no idea of her whereabouts. So a tiny bit of joy was allowed to creep into the two grief-stricken hearts yesterday when the mother and son from whom she had heard no word since he was taken from her twelve years ago, had found each other.

MORE CITRUS FRUIT

Shipments from Riverside Above the Average

[EXCLUSIVE DISPATCH]
RIVERSIDE, Nov. 17.—The largest citrus output since the 1916-1917 season was recorded for last season, when 4186 cars of citrus fruits were shipped from the Riverside district. This was a gain of 801 carloads over the total for the 1922-1923 season.
Riverside was one of the few Southern California districts showing a substantial gain in citrus shipments for last season as compared with the previous year. The season ended on October 31, and all shipments since that time will go onto the 1924-1925 seasonal total.
The average crop from the Riverside district for the last ten years is 3345 cars. The crop last season was 841 carloads above the average.

ATTEND CONVENTION

Venice Chamber of Commerce to Make Fine Showing

By a "Times" Staff Correspondent
VENICE, Nov. 17. — The local Chamber of Commerce will be represented 100 per cent strong at the convention of the United States Chambers of Commerce to be held in the Alexandria Hotel December 3 and 5, according to information this morning.
The Venice body is high in the praise of the national organization and is in receipt of a communication complimenting the local chamber upon the work it has done here. Virtually all States in the western district will be represented at the convention, it was declared.

AGED RANCH WORKER ENDS LIFE WITH GUN

[EXCLUSIVE DISPATCH]
EL CENTRO, Nov. 17. — James Hunter, 60 years of age, a ranch worker residing near Imperial, shot himself through the heart with a shotgun. His body was found on the floor of his shack. The aged man had nailed the shotgun to a work bench, then apparently seated himself in front of the muzzle and set off the charge with a ramrod pressed against the trigger. Hunter formerly was a brakeman employed on railroads in Nova Scotia.

SCHOOL TO BE ERECTED SOON

Squabble at Pasadena Comes to End

Architects to Make Change in Plans

City Manager Makes Final Ruling

By a "Times" Staff Correspondent
PASADENA, Nov. 17.—The John Marshall Junior High School, over which the Pasadena Board of Education and City Directors have been wrangling for several weeks, will be erected as soon as changes in the architecture are made, it was announced here today.
The trouble started when the building inspector, Arthur Shaver, refused to grant a building permit to the school officials on the ground that the plans show the building to be unsafe, and a menace to the lives of the children. It was set forth that the auditorium had not the required exits and the structure was planned contrary to the city's building code.
The Board of Education then appealed to the City Directors for a special permit to erect the building that had been branded a "fire trap" by the building authorities. The directors referred the matter to the City Manager. The City Manager ruled that several changes must be made in the plans; then a permit would be issued. The changes will cost approximately $10,000. The entire cost of the school will be $246,-558.20.

Merchants of Pasadena to Hold Banquet

By a "Times" Staff Correspondent
PASADENA, Nov. 17.—Three directors of the Pasadena Merchants' Association will be chosen at the annual meeting of the association in the Hotel Vista del Arroyo tomorrow evening. The terms of Henry L. Dickson, John Barnett and George P. Warwick have expired and successors will be selected by ballot. Already there have been 300 merchants reserve places at the annual dinner, according to Capt. C. S. Conner, secretary of the organization.
The meeting will be of especial interest this time because of the address of State Senator William J. Carr on the water supply of Pasadena. He was one of the party of officials and engineers who recently made an inspection of the plans for bringing Colorado River water to Southern California.
The annual report of Edward H. Munson, Merchants' president, will be read, as will the report of the auditor, George R. Thompson. Miss Ruth Lidrud, harpist and singer, will render a number of solos. The committee in charge of the dinner and meeting includes E. L. Pauley, C. W. Norris and F. F. Runyon.

PROSPEROUS SEASON

Mutual Distributors Handle Large Orange Crop

[LOCAL CORRESPONDENCE]
REDLANDS, Nov. 17.—The annual meeting of the Mutual Orange Distributors was held here Saturday with 100 men from the various packing-houses of the distributors in Southern California present for the dinner and meeting at the Contemporary clubhouse.
The report of C. P. Earley, the general manager, showed that the association shipped about 10 per cent of the total citrus crop of the State last year, a gain of about 3 per cent. All departments are operating effectively.
At the election of officers, J. H. Strait of Redlands was made president; J. T. Kennedy of Rialto, vice-president, and A. B. Cowgill of Redlands was elected secretary. These men and R. O. McDonald of Lindsay, E. W. Ginsel of Redlands, F. E. Moll of Santa Ana, G. W. Struck of Orange, W. A. Greenleaf of Olive, O. B. Brouse of Covina, S. W. Winters of Anaheim, Charles A. Andres of Garden Grove, E. D. Nickerson of Redlands, T. J. Stever of La Verne and R. A. Wheatley of Whittier.
Mr. Earley was again made general manager.

FIRES TAKE TOLL IN KINGS COUNTY

[EXCLUSIVE DISPATCH]
HANFORD, Nov. 17. — There were two fires near Hanford yesterday. The home of W. V. Semas, northwest of Hanford, near the big Lucerne vineyard, was destroyed entirely, with its contents. The family was not at home, but visiting a few miles away and the cause of the fire is unknown. The loss is heavy, as the farm house was one of the best in Kings county.
The Italian Hotel at the neighboring city of Lemoore, caught fire, presumably from a defective flue in the kitchen, and about $500 damage was done, a serious fire being prevented by the fire department with its recently purchased fire engine and equipment.

IMPROVEMENT OPPOSED

By a "Times" Staff Correspondent
VENICE, Nov. 17.—Petitions against the widening and extending of Lincoln Boulevard from Venice Boulevard to the south city limits will be heard at the meeting of the city trustees tomorrow night. Oppenents to the work have already entered protests against it, according to reports this morning. Decision in the proposal will be made at the meeting, trustees said.

TEACHERS' INSTITUTE

[LOCAL CORRESPONDENCE]
HUNTINGTON PARK, Nov. 17. More than 200 teachers in the high, intermediate and grammar school district of Huntington Park, will hold their monthly institute in this city tomorrow and as a result, there will be no school sessions throughout the district.

"Kids"—Record Nerve . . . . . By J. H. Striebel

Woman May be Assistant to House Robbers

[EXCLUSIVE DISPATCH]
WALNUT PARK, Nov. 17.—Was a woman connected with two of the burglaries that were committed here Saturday night, is a question representatives from the Sheriff's office are attempting to solve.
The home of Mrs. Ella Carmichael on East Walnut street was entered some time between 8:45 and 9:45 o'clock, during the absence of the family, and two watches and jewelry were stolen, as well as wearing apparel belonging to Mrs. Carmichael's son. Deputies from the Sheriff's office have been working on the case and it is said they have discovered prints of women's shoes in the soft soil in the yard. It is thought that the robbers were frightened away at this home, as entrance was made through the front door, while the exit was through a window at the rear of the house.
Earlier in the evening the home of Mr. and Mrs. M. Kanz was entered by way of the rear-window route, and two watches and some jewelry stolen. A suit case was also filled with men's wearing apparel at the Kanz home and this was left, Mrs. Kanz returning home about 6 o'clock. It is thought that the burglars were at work at the time of her return, for they left by a side window.
Late in the afternoon, it is said, a strange woman was seen in that vicinity for some time, and it is thought by members of the Kanz family that she might have been a lookout for the housebreakers.
The Sheriff's office was notified and deputies were working on the cases yesterday and today.

HURT IN AUTO WRECK

[EXCLUSIVE DISPATCH]
UPLAND, Nov. 17.—Pinned beneath the weight of a motor car when it turned turtle on the foothill boulevard a short distance west of here at noon today, Mrs. Ida K. Farwell of 745 Gaviota street, Long Beach, was at the San Antonio Community Hospital this evening suffering from painful bruises and abrasions.
The car was driven by Mrs. Frank Kiecker of Long Beach and Mrs. O. H. West of Redlands was the third occupant. The car is reported to have turned over in a ditch at the side of the highway when a steering-knuckle broke. It was necessary to tear the top off the motor car in order to extract the women from the wreck. Mrs. Kiecker and Mrs. West escaped with minor injuries.

AFTER DOG POISONERS

[LOCAL CORRESPONDENCE]
GLENDALE, Nov. 17.—The finding of several pieces of ham, sprinkled with white crystals which are believed to be strychnine, on the lawn of the Walter F. Harrison home at 418 East Elk avenue, is thought by the police to point to the presence of a dog poisoner in Glendale, and efforts are being made to determine the exact nature of the crystals and to trace the source of the poison, if it is definitely determined that it is strychnine.

MILLIONS FOR ORANGES

[EXCLUSIVE DISPATCH]
POMONA, Nov. 17.—Almost one and one-half million boxes of citrus fruit were shipped during the 1923-24 season by the San Antonio Fruit Exchange and brought returns of $3,585,416.97 to the grower members of that exchange according to report by Reginald L. Knox, manager. Navel oranges shipped by this exchange amounted to 1,072,721 boxes while the other varieties totaled more than 400,000 boxes.

SPECIAL ELECTION

[LOCAL CORRESPONDENCE]
MAYWOOD, Nov. 17.—The City Trustees of Maywood have set December 16, as the date for a special election when the residents of the two districts adjoining this city, one on the east and the other on the west, will vote on the annexation question. Petitions have been before the Trustees for the past two or three weeks, signed by many of the residents of these two districts, asking that an election be called.

Fire Destroys Business Block at McKittrick

[EXCLUSIVE DISPATCH]
McKITTRICK, Nov. 17.—The entire business section of McKittrick was doomed for several hours yesterday, when a disastrous fire of uncertain origin totaling a loss of about $40,000 swept the length of a block on the main street of the city.
Buildings destroyed in the blaze were the Old City drug store location, now vacant and owned by G. W. Templeton; former storeroom building owned by the Fairburn estate; Palace Saloon building, owned by C. Reed, unoccupied; soft-drink stand owned by Harry Phelan; City Drug Store building, owned by S. G. W. Templeton; McKittrick bakery store, operated by E. Roberts, and the building owned by G. W. Templeton. The greatest individual loss was to the drug store and is estimated at $30,000.
The two small handcarts used by the fire-fighting forces at McKittrick were kept in a small shed in the burned area and were destroyed by fire. More than 150 feet of hose owned by the department was also destroyed when it was taken to the scene of the blaze and left in the path of the flames.
For a time the Red Men Hall, across the street from the blaze, and the new $6000 branch library building, closely adjoining, were threatened by the flames.

NUEVO ENTERTAINS BUSINESS BOOSTERS

[EXCLUSIVE DISPATCH]
RIVERSIDE, Nov. 17. — Plans are completed for the entertainment of Riverside County Chamber of Commerce members at Nuevo temorrow. The Nuevo chamber is in full charge of the program and it is planned to take the members of the county chamber on a trip through the Nuevo Valley.
Speaking is also expected to follow the noon luncheon as well as a business meeting of the chamber, presided over by President W. L. Percy of Beaumont.
The Riverside delegation will leave the city at 11 a.m. for Nuevo.

THREE HURT IN SMASH

[EXCLUSIVE DISPATCH]
POMONA, Nov. 17.—Three persons were painfully injured in the only accident reported by police over the week end, when the automobile in which they were riding crashed into the side of a truck on Philadelphia street late last night.
W. R. Anderson of San Dimas suffered a severe cut in one hand, Mrs. Anderson was thrown out of the car and sustained numerous cuts and bruises about the hands and face and Mrs. Charles F. Luce of San Dimas, who, with her husband, was a passenger in the car, suffered painful gashes over the right eye and was considerably bruised.

ALL FAVOR FAIR

[LOCAL CORRESPONDENCE]
BRAWLEY, Nov. 16.—Virtually every civic organization in the valley has indorsed the Mid-Winter Fair to be held in Brawley, December 2 to 6. Members of the American Legion and the Elks' lodges will conduct the concessions at the fair. Schools are to be dismissed to enable teachers and pupils to attend the opening day of the exhibition.

ESCAPES SERIOUS INJURY

[EXCLUSIVE DISPATCH]
McFARLAND, Nov. 17.—H. D. Blocker, McFarland cotton planter, miraculously escaped death when returning to McFarland from church Sunday at Alpaugh. His car, a sedan, overturned several times and was completely wrecked.
Blocker received only a few minor scratches. The exact cause of the accident has not yet been determined.

VICTIM OF PROWLERS

By a "Times" Staff Correspondent
SANTA MONICA, Nov. 17.—The home of Steve Lock, 1227 Fourteenth street, was entered by prowlers late last night and several hundred dollars' worth of personal effects removed. Entrance was made with the aid of a pass key, police said. Members of the family were absent at the time the robbery occurred.

City Excited Over Pending Bond Election

[EXCLUSIVE DISPATCH]
SAN DIEGO, Nov. 17.—A total vote exceeding that of the heavy Presidential balloting here is expected tomorrow, when the proposition to authorize $4,500,000 bonds for a dam at El Capitan is submitted to the people.
Few bond elections in the history of the city have aroused the widespread interest that attaches to the El Capitan issue, which has been the subject of bitter controversy for the last two weeks.
Mayor Bacon, who is leading the opposition, has been engaged in public debates with members of the City Council, the City Manager and City Engineer, all of whom favor El Capitan.
The Chamber of Commerce board of directors rejected the El Capitan plan in favor of a so-called compromise plan for water development, and almost immediately a citizens' committee, said to include a ajority of members of the chamber, denounced the board's action and has since conducted a vigorous campaign for El Capitan.
A two-thirds vote is necessary to carry the bonds.

USE ABATEMENT LAW

District Attorney to Wage War on Bootleggers

[EXCLUSIVE DISPATCH]
HANFORD, Nov. 17.—Sterner measures for enforcement of the prohibition law are announced by Dist.-Atty. McKay of Kings county, who has just served notice of abatement proceedings against eight property owners in different parts of the county who are notified that illegal sale or possession of liquor has taken place on their premises.
Two of the pieces of property proposed to be abated as nuisances are in Hanford, one each in Lemoore, Stratford and Armona, and three on ranches in the vicinity of Hanford.
The District Attorney states that this is only a start, that he has many more violators of the law to be served with notices and that the prosecution will be vigorous, as some property owners have been notorious violators of the law for years.

COMMISSIONER TALKS

By a "Times" Staff Correspondent
DEL REY, Nov. 17.—C. Gordon Whitnall, president of the Los Angeles Regional Planning Commission, was speaker before an enthusiastic gathering of residents of this district and the South Beach area today. Whitnall told of the growth of municipalities apart from Los Angeles and of the bill to be submitted to the State Legislature on the first of the year providing for parks and mountain resorts in numerous parts of the Southland. The meeting was presided over by T. J. Dudley, president of the Del Rey Improvement Association.

MAYOR TO RESIGN

[LOCAL CORRESPONDENCE]
EL CENTRO, Nov. 15.—Mayor W. H. Lavayea of El Centro has announced his intention of resigning his office soon and removing to Fresno, where he will have charge of the offices of the Consolidated Title Insurance Company, of which he is vice-president. The company plans opening four new offices in the San Joaquin Valley, and these will all be under Lavayea's direction. Lavayea has been connected with the company's El Centro offices for twelve years.

NICE NEW JAIL

BAKERSFIELD, Nov. 17.—Plans for the erection of a jail at Delano to be owned jointly by the city of Delano and Kern county, were approved today by the Board of Supervisors. The plans were submitted by E. Curtis Clark of Delano. The building, a concrete affair, reinforced with steel, is to be erected a cost of approximately $2250.

COSTS LARGE SUM

By a "Times" Staff Correspondent
PASADENA, Nov. 17.—It took just exactly $6,854,260 to run the city government of Pasadena for the fiscal year, which is equivalent to $130.17 per capita, according to figures released here today. The city's assessed valuation reached the total of $92,817,904.

MYSTERY IN BEQUEST TO CHARITIES

Santa Barbara Man Leaves Sealed Instructions for Trustees of Estate

[LOCAL CORRESPONDENCE]
INGLEWOOD, Nov. 17.—An element of mystery surrounds the contents of sealed instructions as to the disposal of an estate, which according to Egbert C. Thompson of 944 Larch street, one of those who will direct its disposal, is worth approximately half a million dollars. The estate was left by the late James L. Baker, wealthy retired attorney of Santa Barbara, who amassed a fortune in real estate. Press dispatches from that city a few days ago greatly underestimated the amount of the estate, according to the Inglewood man, who has been a close friend of the decedent since his boyhood, and is named as one of the directors who will have charge of the disposal of the estate.
According to the will, the sealed instructions are not to be opened until after the funeral. Mr. Baker died at sea while on a voyage to the Orient and the body is now on its way back to California for intermept. Mr. Thompson is anticipating a call to attend the last rites, after which the sealed instructions are to be read to the assembled directors named in the will. Mr. Baker was a widower, his wife dying about a year ago. There is said to be a son, residing in Boston.
The Inglewood man says that he does not know just what bearing the instructions will have upon the disposal of the fortune, but he believes that as Mr. Baker knew that the laws of the State of California provided that only a certain portion of an estate can be left to charity, that he conceived the idea of leaving his money to certain persons and then leaving instructions as to the ultimate purpose for which it should be used. This, it was pointed out, would permit of his purpose being carried out to the letter without an infringement of the law.
Mr. Baker, according to the local man, was widely known as being deeply interested in the bringing about of world peace, and it is Mr. Thompson's conjecture that the fortune will be used for this purpose.

BUILD CHURCH HOME

Board Awards Contract for New Building

[EXCLUSIVE DISPATCH]
LA VERNE, Nov. 17.—At a special meeting of the board of trustees of the Women's Home Missionary Society of the Methodist Episcopal Church, under whose supervision the David and Margaret Home is operated, at the home today contract for the erection of the magnificent new $150,000 building for the institution was awarded to J. S. Metzger & Son of Alhambra.
Actual construction work will start as soon as the necessary papers are signed. It is possible that excavation work may be started before the end of the week.
The new home will occupy a knoll a short distance southeast of that occupied by the Bonita High School, between La Verne and San Dimas. The structure is expected to be completed in about eight months. Money to finance the project is already in hands of the directors, it is reported.

ILLNESS HALTS WEDDING PLAN

Prospective Groom Taken to Hospital

Marriage Announcement Stirs San Diego Society

Bride-to-Be Daughter of Former Mayor

[EXCLUSIVE DISPATCH]
SAN DIEGO, Nov. 17.—Coronado and San Diego society circles were buzzing with politely surprised excitement today over verification of rumors that the marriage of Miss Lucile Wilde, daughter of former Mayor Louis Wilde, and Lieut. Arthur Frederick Anderson, U.S.N., which was scheduled for the 11th inst., in San Francisco, had not taken place.
The prospective bridegroom was stricken with acute appendicitis on the night before the date of the wedding, according to Miss Wilde and her mother this morning, and an operation was imperative. This, they said, necessitated an indefinite postponement of the nuptials.
Miss Wilde denied that the religion question had anything to do with the miscarriage of plans. Miss Wilde is a Catholic, and her fiance is an Episcopalian. She admitted, however, that her father had opposed her marriage to a naval officer, chiefly because her prospective husband would be forced to spend so much time at sea.
"Father objected to the marriage on account of Lieut. Anderson being in the Navy, and he thought it would be better for me to marry a man who could establish a permanent home, and remain on shore rather than being at sea so much of the time," Miss Wilde said. "I'm of age, anyway, so his objection would have made no difference."
Much space was given in local society columns to the supposed marriage, the premature announcement coming as a complete surprise. Miss Wilde had given all details to society editors on condition that publication be withheld until the 11th inst. No word having been received to the contrary, the story was printed. It was not until Miss Wilde and her mother returned to San Diego that a denial was published.

OIL AND GAS PLANT IS PROMISED POMONA

[EXCLUSIVE DISPATCH]
POMONA, Nov. 17.—An oil and gasoline storage and distributing plant, to cost $75,000, will be built in this city within the next three months by the Richfield Oil Company, according to announcement made today by H. K. Bachelder, who has moved to Pomona to be general manager in this district for that company.
Trucks operating from the plant here will distribute gasoline, oil and similar products to service stations and garages over a district including the entire Pomona Valley and extending from El Monte on the west to Etiwanda and Wineville on the east.
The site for the plant, not yet selected, will have railroad spur facilities and on it will be built storage tanks with a capacity of at least 100,000 gallons, warehouse facilities and district offices. Work will be commenced in December.

"TIMES" CORRESPONDENTS AND AGENTS

For the convenience of Times patrons in the principal cities and towns of the Southwest other than Los Angeles the following list of Times news and business representatives in these communities, together with their addresses and telephone numbers, is printed. All business agents will receive subscriptions and advertising.

City		Name	Address	Phone
Alhambra	Correspondent	C. F. Ward	39 So. Garfield	1207 or 1329-W
	Agent	E. T. Dyer	317 W. Main St.	60 or 2262
	Agent	O. C. Kratz	421 W. Main St.	600 or 1379-W
Anaheim	Correspondent	Nell Harkins	The Bulletin	700
	Agent	F. B. Hutchinson	124 E. Lemon St.	211
Bakersfield	Correspondent	Rose C. Miller	The Californian	2416r 2012-W
	Agent	John C. Mayo	1214 Eye St.	2647
Burbank	Correspondent	(See Van Nuys)		
	Agent	A. M. Hartley	104 No. Providencia, Burbank	23-J
Compton	Correspondent			
	Agent	D. E. Lewis	1214 Whitnall Ave., La A	WAshnth 5334-J
Covina	Correspondent	Mrs. M. L. Hostetler	Cypress Ave.	149-R
	Agent	C. L. Johnson	137 East College	106-R
El Centro	Correspondent	Dan C. Bixler	462 Los Bay Ave.	456 or 880
	Agent	A. C. Farrar	319 Main St.	374
El Monte	Correspondent	Frank M. Cottle		22
	Agent	Mrs. G. C. Brown	South Kerr St.	33-J
Eagle Rock	Correspondent	Mrs. Bernice Palmer	3246 La Roda Ave.	GArfield 2020
	Agent	F. L. Carter	3241 Eagle Rock Blvd.	GArfield 1787
			3241 Chalon View Ave.	GArfield 1288
Fullerton	Correspondent	Edgar Johnson	The Tribune	32 or 33
	Agent	A. R. Lupton	312 E. Commonwealth	
Glendale	Correspondent	Ralph A. Lind	819 W. Broadway	
	Agent	T. M. Farrel	148 S. Maryland	Glendale 1400
	Agent	W. D. Pipp	140 S. Maryland	Glendale 1400
Hawthorne	Agent—	M. J. Dawson	13966 S. Cen'l. St., Inglewood, Eng. 997.	
Huntington Pk.	Correspondent	Edward Beck	The Signal	Bumbolt 8224-W
	Agent	Elmer Sutton	1356 E. Pacific Blvd.	DElaware 3459
Inglewood	Correspondent	Alta Sanders	124 E. Beatty Ave.	247 or 69-R-2
	Agent	R. E. Laurence	111 So. Grevillea	417-J
Lankershim	Correspondent	(See Van Nuys)		
	Agent	James Nolan		167-J-2
Long Beach	Correspondent	Arthur Page	3140 Pasadena Ave.	841-879
	Agent	Earl H. Deeming	948 American Ave.	613-24
Monrovia	Correspondent	Mrs. Mary Singleman	404 W. Lime ad.	Red 314
	Agent	Mrs. Dan Walker	602 S. Myrtle	Black 39
Ocean Park	Correspondent	(See Venice)		
	Agent	W. R. McIntyre	2021 Ocean Front	817-21
Ontario	Correspondent	L. J. Franklin	113 Commercial	473
	Agent	Geo. E. Dougherty	111 East A St.	773
Orange	Correspondent	R. E. Arguello	The News	310
	Agent	Jack Cole	241 So. Glassell	241-W
Oxnard	Correspondent	Jack Miller	The Courier	404-R-1
	Agent	L. M. Bond	119 C Street	452-R-1
Palms and Culver City	Agent	Mrs. Fred Haver	7323 Inez, Palms	450-R-2 737-J
Pasadena	Correspondent	Max Colwell	39 So. Raymond	Fair Oaks 1400
	Agent	L. B. Anderson	39 So. Raymond	Colo. 1401
Phoenix, Ariz.	Correspondent	James N. McClintock	301 Fleming Block	4177 or 7899
	Agent	G. F. Ellingthorpe	1st Ave. and Washington St.	
Pomona	Correspondent	H. O. Schreiterschberg	335 E. Pitchard	639 or 3717
	Agent	H. O. Schreiterschberg	335 West Third	Main 639
Redlands	Correspondent	C. C. Arthur	214 Buena Vista	33 or Black 1399
	Agent	C. C. Arthur	50 West Citrus Ave.	33
Redondo	Correspondent	Mrs. Florence Bartelson		3276 or 42
	Agent	John C. Bureau	213 So. Pacific	3123
Riverside	Correspondent	J. R. Cabbert	The Enterprise	369 or 372
	Agent	R. P. Wilson	6 W. 8th St.	3
San Bernardino	Correspondent	Earl C. Dole	The Sun	32 or 447
	Agent	E. E. Westerfield	414 Third St.	3
San Diego	Correspondent	T. O. Armstrong	San Diego-California Club	Main 124
	Agent	C. T. Tully	1350 First St.	M.-4565
San Fernando	Correspondent	(See Van Nuys)		
	Agent	Mrs. Mary A. Logan	824 Hagar Street	Black 79
San Pedro	Correspondent	Waldo Drake and Wayne Cave	112 West 7th St.	8-R
	Agent	Wm. H. Dietch	150 West 7th St.	1407
Santa Ana	Correspondent	Wilfred O. Reagan	The Register	39 or 3772-W
	Agent	Ralph B. Beard	307 N. Broadway	Pacific 845
Santa Barbara	Correspondent	Ed. Salmon		17ar
	Agent	Ira B. Peabody	834 State Street	3050
Santa Monica	Correspondent	(See Venice)		
	Agent	Craig and Shoemaker	1320 Third St.	31-620
Pasadena	Correspondent	(See Venice)		
	Agent	Lloyd C. Ralsey	113194 Sta. Monica Blvd.	328-24
Sierra Madre	Correspondent	Jack Mitchell	83 So. Baldwin	148
	Agent	Frank Spencer	119 Sierra Ave.	Sier 148
South Pasadena	Correspondent	Charles Cramer	The Post	Fair Oaks 360
	Agent	Dr. C. H. Walker	1121 Lyndon	Colo. 2344
Upland	Correspondent	(See Ontario)		
	Agent	Geo. E. Dougherty	139 Second Ave.	410-W
Van Nuys	Correspondent	Leland C. Lewis	The News	33-J; Brown 63
	Agent	H. M. Jordan	629 Calvert Street	314-W
Venice	Correspondent	LaVerne Cumming	St. Regis	481-54
	Agent	(See Ocean Park)		
Whittier	Correspondent	A. M. Davis	The Post	
	Agent	C. E. Palmer	826 Main St.	29
Wilmington	Agent	Mrs. Lois Logue	332 E. Carlotta	WUnion 6262-J
	Correspondent	Harry Brownson	133 So. Palmer Ave.	12-626
	Agent	J. W. Jessup	426 No. Grandee	W-1262

Business; Financial; Markets; Investment

NEW ISSUE
We offer, subject to allotment,
$15,000,000
SINCLAIR CONS. OIL CORP.
Three-Year First Lien 6% Gold Bonds
Convertible into Common Stock on an attractive basis.
Price 98½ Yielding 6.40%
Howard G. Rath Company
Established 1916
INVESTMENT SECURITIES
Members L. A. Stock Exchange
512 Pacific Mutual Bldg. Los Angeles
Tel. TRinity 6141

6½ Times Average Annual Interest on 1st Mtge. 7s—
SUCH is the Unusually High Earning Capacity of the PLATT REALTY BUILDING at Bernardino.
IT is a Class A & B building, with modern Offices, Stores and Theater, in a KEY LOCATION.
Price 101
Yield 6.35% to 6.90%.
Banks, Huntley & Co.
MEMBERS LOS ANGELES STOCK EXCHANGE
1212 STOCK EXCHANGE BLDG.
PHONE— METROPOLITAN 4300

Bonds First
Financing
We are prepared to purchase entire issues of bonds.
We invite interviews and correspondence with those having bond issues to sell.
First Securities Company
IDENTICAL IN OWNERSHIP WITH THE FIRST NATIONAL BANK OF LOS ANGELES PACIFIC-SOUTHWEST TRUST & SAVINGS BANK
ORDERS MAY BE PLACED AT ANY OFFICE OF THESE BANKS
Trust and Savings Building - Los Angeles
Telephone VAndike 2361

A. M. Clifford
Investment Counselor and Financial Analyst
Advises with Clients from a disinterested position, upon all matters pertaining to Bond or Stock Investments.
"No Securities to Sell"
Stock Exchange Building Los Angeles

The John M. C. Marble Co.
Real Estate First Mortgages
25 Years' Service Without Loss of a Dollar of Principal or Interest.
LOS ANGELES

Times Want Ads
The shortest distance between buyer and seller.

DRIVE PUSHED ON SWINDLERS

New York Exchange Leader Urges Co-operation

Large Block of Rail Stock to be Offered

Credit Men to Hear Talk on European Conditions

In line with its drive upon security swindlers, the New York Stock Exchange has requested all of its members, branch office managers and correspondents to place themselves on the alert for information which would assist the government authorities in ferreting out dishonest practitioners.

It has decided to establish in the exchange building a department solely vested with the duty of receiving, indexing and transferring to the Federal officials reports from those associated in the campaign.

Los Angeles through the Los Angeles Stock Exchange and its president, Frank H. Pettingell, and California through Corporation Commissioner Daugherty, are enlisted in this national movement to reduce losses from this source. A special investigator detailed by Commissioner Daugherty has succeeded in obtaining several indictments. The local exchange maintains supervision over its own members and in addition has aided Commissioner Daugherty in checking up on the activities of several concerns and individuals under suspicion.

E. H. Simmons, president of the New York exchange, has conferred with President Coolidge and Postmaster-General New, both of whom he reports are alive to the situation and grateful for the assistance being rendered to the government operatives by financial and business interests.

Mr. Simmons's message to members, branch office managers and correspondents of the New York Stock Exchange follows in part:

MESSAGE GIVEN

"I invite your earnest co-operation and continuous activity in a nation-wide effort to rid the country of security swindlers, who are a menace, not only to innocent investors and to legitimate business, but to the very government itself. Earnest and vigorous enforcement of the laws now on the statute books is the most effective way of bringing home to this class of criminals the danger of their particular activities. Those charged with such enforcement need the assistance of all good citizens in securing definite information as to attempted frauds.

"Because of this fact the New York Stock Exchange has offered its services and the services of its members and correspondents to the Federal government, in a co-operative effort to meet the evil.

"When any matter which seems suspicious comes to your personal attention, or which comes to you through your employees, customers or friends, will you advise the secretary of the committee on quotations and commissions of the New York Stock Exchange immediately, giving as much information as possible so that we may take necessary investigations and submit the matter to the proper officials. A movement of this kind needs whole-hearted support and co-operation."

STOCK ISSUES

Presaging the beginning of important railroad financing through the medium of capital stock issues, a large investment banking syndicate today will offer for public subscription 126,000 shares of Carolina, Clinchfield and Ohio stock at $78.50 a share, yielding about 5⅛ per cent. The syndicate is headed by Blair & Co., Inc., and includes Brown Brothers & Co., Equitable Trust Company, White, Weld & Co., Ladenburg, Thalman & Co., Redmond & Co., Cassatt & Co., Graham Parsons & Co., and Joseph Walker & Sons.

The properties of the Carolina, Clinchfield and Ohio are leased to the Atlantic Coast Line Railroad Company for 999 years, beginning 1923, at an annual money rental equivalent to 3 per cent on the $25,000,000 outstanding Clinchfield stock for three years from January 1, 1925; 4 per cent for ten years from January 1, 1928, and 5 per cent thereafter to May 10, 2922.

In addition, the lessees pay all interest charges on the Clinchfield funded debt and all taxes on the leased property.

The underwriters announce that for the convenience of buyers preferring a $5 annual rate, arrangements have been made, upon payment of an additional sum for special certificates entitling the holder to receive in addition to the dividends payable from the rentals a further payment of $2 annually for three years, commencing January 1, 1925, and $1 annually for ten years from January 1, 1928.

EBERLE TO PRESIDE

W. T. Craig, attorney for the Los Angeles Wholesale Board of Trade, will deliver the principal address of the evening at the monthly meeting of the Los Angeles Credit Men's Association at the Alexandria next Thursday evening. He will speak on "A Summary of My European Travels." Mr. Craig has just returned from Europe.

The open forum will be conducted by George J. Eberle, who also will speak on "Business Forecasting-Relations Between Collections and Bank Loans." James P. Kleiber of the Los Angeles Wholesale Board of Trade will give a report on the investigation and prosecution of a furniture company.

The credit men's association has arranged with the banks in all of the principal cities from Fresno to the border to furnish information at frequent intervals on crop and business conditions.

LAND DISBURSEMENT

Directors of the Cudahy Walnut Land Company have declared a dividend of 10 per cent to stockholders of record November 15, according to announcement yesterday by Victor Girard, secretary.

The Cudahy Walnut Land Company was organized in 1914 to sell and develop the community of Walnut Park. Dividends have been paid regularly to stockholders of this company for the past two years. Officers of the company are Louis M. Cole, president; L. D. Sale, vice-president, Victor Girard, secretary, and H. C. Lyman, treasurer.

DIVIDEND PAYMENT

Directors of Holly Oil have announced the declaration of a dividend of 25 cents a share payable December 31 to stock of record December 15. This will be the fourth disbursement by the company.

RAILROADS SHOW FAITH

Large Equipment Orders Waiting on Election Appear in Market; Start New Buying Wave

BY EARLE E. CROWE

About the first industrial reaction from the election comes from the large equipment companies who are reporting the placing of heavy orders from the railroads. This is a characteristic development of the incipient period of a major upturn in business, the cycle experts assert, and is usually regarded as a harbinger of distinct importance. Railroad buying slumped off badly in the summer months, but in the two months before the election, and in the past two weeks, the revival has been especially noticeable.

About $100,000,000 in orders is estimated to have been held in abeyance until after the election, but an amount of equal size was placed with the equipment companies in September and October by the railroad executives who were willing to forecast the election with actual orders. Since the 4th inst., the most important orders have been received from the Illinois Central Railroad, the Atchison, Topeka and Santa Fe and the Great Northern.

LARGE ORDERS PLACED

The Illinois Central's confidence in the future is measured by its contract for construction work involving an expenditure of $10,000,000. This work includes bridging and grading on a 168-mile cut-off, which will give the road another line from Kentucky to Chicago.

The new equipment purchased by the Santa Fe will total more than $4,500,000, and will include 500 refrigerator cars, 500 gondolas and 1000 box cars. The reefers and gondolas are from the American Car and Foundry Company and box cars will be manufactured by the Pullman Company.

Another order reported was that of the Southern Railway for 1000 steel underframes for freight cars. The purchase was made from the Briginia Bridge and Iron Works. An inquiry was reported from the Elgin, Joliet and Eastern, involving 500 steel underframes.

Railroads invariably withhold their equipment purchases until they know that prospective business will warrant the expenditures. For this reason, the years of heavy buying have nearly always coincided with periods of general good business. For instance, using freight cars as the index, 1906 and 1907, the years in which security prices rose and fell from zenith to nadir, were the heaviest on record for equipment purchases, the total amounting to over 500,000 cars. Freight car buying in 1910 totaled over 180,000 cars, and in 1912 and 1913, purchases were 152,429 and 207,684 cars, respectively. After 1914 and until the end of the war buying was practically on a hand-to-mouth basis. Last year witnessed a pronounced note of revival in equipment purchases as the result of record-breaking business and a scarcity of facilities to handle the volume.

For the ten months of 1924, purchases of freight cars, according to the Railway Age, have actually been somewhat larger than in the entire year of 1923. The low cost of money permitting the financing of purchases at easy rates, has impelled the roads to this program, but chiefly, the volume of carloadings has been the motivating influence. Two weeks ago, loadings reached the highest mark in history at over 1,100,000 cars a week.

WIDE INFLUENCES

What the revival of railroad buying in the last few weeks means to the equipment companies, the iron and steel corporations and the other industrial companies figuring in this activity in one form or another is gathered from the cost of individual items and the number in which the demand is most active. Heavy freight locomotives, as estimated by the Bureau of Railway News and Statistics, cost last year $53,550 a apiece, and passenger locomotives about $66,200. Switching locomotives were valued at $29,000, passenger coaches at $25,900, and baggage cars at $21,000. Freight cars cost approximately $2386 each.

Rails cost the roads in 1923 $43 a ton, angle bars, each $1.99; track bolts, cwt., $4.30; track spikes, cwt., $3.15; and common wire nails, cwt., $3.14.

While the railroads are the first to respond to the election in an emphatic manner, other sources, particularly building, are backing their beliefs with money. The national lumber reviews report that a big volume of business has developed in the last two weeks, and that prices have strengthened materially. The buying is traced to both the retailers and industrial consumers, indicating that confidence in the business future has permeated all classes.

COTTON SLUMPS ON BULL PROFIT-TAKING

[EXCLUSIVE DISPATCH]

NEW YORK, Nov. 17.—Spot cotton closed 55 points net lower at 24.30.

Cotton futures declined 47 to 58 points net on the New York exchange today, on profit-taking by local bull interests, coupled with scattered commission house selling following an early advance. Business was generally quieter and traders were inclined to await future developments in the dry goods trade before committing themselves extensively. Good scale down buying by trade interests was evident on the decline, but final prices were at the day's low or but a few points up from there.

Closing Prices

[Furnished by A. A. Housman & Co., Los Angeles.]

NEW YORK

	Open.	High.	Low.	Close.
January	24.80	24.80	24.25	24.25@24.28
March	25.25	25.30	24.58	24.61@24.66
May	25.28	25.37	24.81	24.93@24.94
July	25.32	25.34	24.73	24.73@24.75
December	24.80	24.75	24.60	24.60@24.67

NEW ORLEANS

	Open.	High.	Low.	Close.
January	24.75	24.80	24.15	24.19@24.21
March	25.00	25.15	24.61	24.43@24.45
May	25.04	25.30	24.67	24.67@24.68
December	24.75	24.80	24.13	24.15@24.17

Cottonseed Oil

[EXCLUSIVE DISPATCH]

NEW YORK, Nov. 17.—Cottonseed oil:

	Close.	Prev. close.
December	10.02@10.05	10.07@10.09
January	10.03@10.05	10.06@10.09
February	10.09@10.12	10.12@10.14
March	10.12@10.13	10.16@10.18
April	10.13@10.15	10.19@10.20
May	10.17@10.21	10.22@10.24
June	10.27@10.30	10.30@11.00

POULTRY PRICES ON LOCAL MARKET

Hens, 2 lbs. and under 3½ lbs.	18
Hens, 3½ lbs. and up	22
Hens, colored, 4 lbs. and up	22
Broilers, 1 lb. and under 1½ lbs.	30
Broilers, 1½ to 2½ lbs.	35
Fryers, 2½ to 3 lbs.	30
Roasters, not more, 5 lbs. up	32
Ducks	22
Old rooster's	15
Ducklings, Pekin, 3½ lbs. and up	25
Ducklings, 3½ lbs. and up, other than Pekin	22
Old ducks, 3½ lbs. and up	18
Geese	18
Young tom turkeys, 13 lbs. up	35
Young tom turkeys, 12 lbs. and up, dressed	40
Hen turkeys, 9 lbs. and up	35
Hen turkeys, 7 lbs. and up, dressed	40
Old tom turkeys	30
Old tom turkeys, dressed	35
Small hen turkeys, under 9 lbs.	30
Small hen turkeys, under 10 lbs.	35
Broilers, light and heavy	40
Capons, over 8 lbs.	40
Capons, 8 lbs. and up, each	35
Guineas, 2 lbs. and up, each	30
Guineas, under 2 lbs. each	25
Pigeons, per pair	30

CHEESE MARKET

[Furnished by Los Angeles Produce Exchange]

New York Twins	31
Wisconsin Twins	31
Wisconsin Daisies	31½
Wisconsin Horns	32
Wisconsin Sandwich Prints	37
Wisconsin Cream Brick	33
Tillamook Triplets	33
Tillamook Sandwich Prints	33
Western Triplets	30
Western Horns	30
Western Sandwich Prints	37
California Jacks	30
Case's Full Cream Jack	30
Case's Half Skimmed Jack	23
Arrowhead Full Cream Jack	30
Arrowhead Half Skimmed Jack	23
Old Block Swiss	40
New Block Swiss	38

CRUDE RUBBER MARKET

[EXCLUSIVE DISPATCH]

NEW YORK, Nov. 17.—The local crude rubber market was very quiet today, largely on account of a holiday in Singapore. Prices were steady and are expected to be firmer with any buying inquiry. The London market was about steady. Ribbed smoked sheets, spot, 24¾d; No. 2 amber, 23¾d; No. 3 amber, 23¾d; quarter fine, spot, 23½d; November, January, February, March, May, close this week, 24¾d.

FISHER'S WEEKLY INDEX

Prof. Irving Fisher's wholesale price index of 200 representative commodities and the relative purchasing power of money compared with monthly averages since January, the low in January, 1922, the peak of prices in May, 1920, and the basic 100 in 1913, follow:

	Index Number	Purchasing Power
1913	100	100
1920—May (peak of prices)	247	40.5
1922—January (low)	138	72.5
1923—Average	158	63.4
1924—January average	151.4	66.1
February average	153.4	65.2
March average	148.7	67.2
April average	145.9	68.9
May average	144.8	69.1
June average	143.0	69.9
July average	145.3	68.9
August average	147.7	67.7
September average	148.9	67.2
October average	151.8	65.9
November, week ending November 1	151.5	66.0
November, week ending November 8	150.9	66.3
November, week ending November 15	153.8	65.0

[Copyright, 1924, Irving Fisher.]

COPPER TRADING STRENGTHENING

Producers Are Reluctant to Sacrifice Stocks

Germany Unable Yet to Buy Badly-Needed Supplies

Southwest Unmoved by Price Improvement

BY CHARLES F. WILLIS

The firm tone of the copper market with upward price tendencies is further evidenced by the fact that the producers are firm on price concessions and the inclination to bid against each other for sales evidently has passed. The low price of copper has not been due to small demand nor to an ample supply, but rather to the fact that consumers could generally find some one who would fill their needs at the price they wanted to pay.

With the recent rise in price to the 14-cent level and the prospect that the present production will not take care of the needs within the next few months, the producers have felt that they did not need to sacrifice their copper stocks and have been unwilling to let them go at a price under the market.

While there has been a reaction to the German loan and the Dawes-Young plan, as well as the settlement of election questions, and buying has been rather heavy from England, France and Germany, there is a tendency toward a cautious buying policy in the latter country because of a scarcity of credit. There is no question but what Germany is suffering from an acute shortage of copper and that hydroelectric development and other uses promise a large volume of business in the near future, but the German industrial concerns have not yet financed themselves far enough to start actively. There is some talk of industrial loans being made to German concerns, which, if true, would start buying in that country.

FUTURE PROMISING

Domestic business is maintaining well, there is little plunging on the buying and a very encouraging feature is the promise of sustained activity and lack of danger of over-commitments and consequent slumps.

In the Southwest the mining industry has not shown as yet any reaction toward the increased price, except a better feeling regarding the future. This has come, not alone from the increase in the price of copper, but also from the high marks recently reached in silver with the feeling that silver will stay around 70 cents an ounce. Many of the copper producers of the Southwest produce silver in some quantity as a by-product.

The importance of this is shown by the 1923 production shown below of some of the southwestern copper mines:

United Verde	2,191,599 ounces
Ocoma Cananea	1,149,616 ounces
Calumet and Arizona	1,064,626 ounces
Phelps-Dodge	985,729 ounces
Shattuck Arizona	291,678 ounces
U. V. Extension	257,007 ounces
Old Dominion	190,033 ounces

OUTPUT GAINING

As the market for copper improves, the opportunities for the southwestern producers is revealed by the table below, showing their present output and their capacity. At the present time it looks as though the early part of next year would see a substantial increase in southwestern copper production.

Mine—	Present Output.	Approx. Capacity.
Arizona Commercial	7,700,000	9,000,000
Calumet & Arizona	1,500,000	4,000,000
Chino	5,000,000	6,000,000
Inspiration	7,500,000	9,000,000
Magma	3,200,000	3,200,000
Miami	6,000,000	8,000,000
New Cornelia	2,500,000	3,000,000
Old Dominion	2,500,000	2,000,000
Phelps-Dodge	13,500,000	15,000,000
Ray	3,250,000	7,000,000
United Verde	9,000,000	10,000,000
U. V. Extension	3,500,000	5,000,000
	65,150,000	79,700,000

Thus it may be seen that, with an improvement in copper conditions, the Southwest has the opportunity for a production of about 20 per cent greater than at the present time.

CLOSING QUOTATIONS IN SALT LAKE CITY

[EXCLUSIVE DISPATCH]

SALT LAKE, Nov. 17.—Closing quotations:

	Close.		Close.
Alta Wish.	.04	Mason	.02
Alta Con.	.01	Mich. Utah	.06
Alta Tus.	.01	New Quincy	.03½
Bullion	.01	North Standard	.03½
Big Hill	.00½	Ohio Copper	1.00
Central Eureka	.00½	P. City M. & S.	6.00
Col. Rex	.23½	Park Stephens	.03½
Crown Point	.02	Park Utah	5.75
Cardiff	.06	Phelps	.35
Daly	1.75	Provo	.04½
Emma Silver	.00½	South Standard	.13
Eureka Hillcrest	.01½	Syndicate	.00½
E. Crown Point	.00½	S. K. Con.	4.00
E. Tin. Con.	.75	S. K. Con.	.60
E. Tin. Con.	.00½	Sioux Mining	.02½
Howell	.01	Silver Shield	.01
Iron Blossom	.39	S. Iron Blossom	.02
Iron King	.50	Tar Baby	.00½
Keystone	.01	Tintic Central	.01
Knowles	.10	Tintic Standard	6.35
Lehi Tintic	.03½	West Toledo	.00½
Leonora	.00½	Walker Mining	2.62½
Mammoth	.05	Wyandotte	.05
Miller Hill	.01	Zeus	.04
Mason Valley	1.50		

FLAXSEED MARKET

[EXCLUSIVE DISPATCH]

DULUTH (Minn.) Nov. 17.—With considerable boat space reported chartered for shipment of flaxseed to eastern ports and crushers actively picking up all offerings on the spot tables, the market here today was strong and prices advanced 2¾ to 3c. Close: November and December, 2.07½; May, 2.14½ bid, 2.07¼@2.08½; arrive, 2.07¼@2.08¼.

Minneapolis demand decided good; offerings limited. No. 1 and spot, 2.07¼@2.14¼; to arrive, 2.06¼@2.12¼; receipts, 92 cars.

MARKET INDEX

The following index will be found convenient, for quickly locating market information in this issue of The Times:

	Page
Bond quotations	15
Business news	14
Building permits	19
Citrus fruits	18
California dried fruits	17
Cotton	14
Daily Trade Talk	14
Eggs, poultry (butter and eggs)	16
Foreign exchange (money)	18
Grains	18
Hide market	17
Live stock	19
Metal market	18
Market reviews	17
Money, exchange	16
New York market letter	14
Produce, Los Angeles	16
Produce, San Francisco	17
STOCKS—	
Boston	18
Chicago	15
New York	17
New York offs	17
New York (curb)	15
Stocks and bonds in San Francisco	15

$800,000
Metropolitan Hotel Co.
First (closed) Mortgage Serial 7% Realty Gold Bonds
SECURED by the new fourteen-story steel and concrete Class A hotel building (Cecil Hotel) and site (owned in fee) located on Main Street between the Pacific Electric Station and Seventh Street, Los Angeles. Under the management of widely experienced hotel men, and ideally located as a popular-priced hotel, the success of the Cecil is assured. On a very low average per room, the revenue is conservatively estimated at more than three times the maximum interest requirements.
These bonds at par and interest to yield 7% constitute one of the most attractive real estate securities obtainable. Telephone TRinity 6041 for descriptive circular or simply mail your name and address.
Name .....
Address .....
BOND & GOODWIN & TUCKER
TITLE INSURANCE BUILDING
LOS ANGELES
SAN FRANCISCO PORTLAND

Public Utility Preferred Stocks
The sound investment position of public utility preferred stocks is shown geographically in a recent analysis of the dividend record of 98 of the larger electric power and light companies in the United States.
According to this analysis, all of these 98 companies are now paying current cash dividends on their preferred stocks, and 83 have never deferred a dividend since such stocks were issued.
Backed by this remarkable record, we believe the preferred stocks of the large utility companies offer an exceptionally sound investment, yielding a generous income which is free from Federal Normal Income Tax.
We recommend
LOS ANGELES GAS & ELECTRIC CORPORATION
6% Preferred Stock
Price Market, to yield about 6.70%
SOUTHERN CALIFORNIA EDISON COMPANY
7% Preferred Stock
Price Market, to yield about 6.70%
COLUMBIA GAS & ELECTRIC COMPANY
7% Preferred Stock
Price 104 and accrued dividend, to yield 6.73%
ILLINOIS POWER & LIGHT CORPORATION
7% Preferred Stock
Price Market, to yield 7.37%
PASADENA 616 Security Bldg.
HOLLYWOOD 322 Hollywood Security Bldg.
SAN DIEGO 354 First National Bank Bldg.
SANTA BARBARA 809 San Marcos Bldg.
SEATTLE PORTLAND SAN FRANCISCO CHICAGO NEW YORK
BLYTH, WITTER & CO.
Fifth Floor, 201-215 West Sixth Street
Los Angeles
Phone BRoadway 0327

Ask Us To Explain This Important Point—
THE financial structure or fiscal arrangement under which the First Mortgage 6½% Bonds of the Milton G. Cooper & Son Building Co. were issued is such that principal and interest payments are in reality rent, and as such constitute a prior charge on all the operating profits of the Milton G. Cooper Dry Goods Co. (formerly Cooper, Coate & Casey,) a strong organization that has been in successful operation for over 18 years and is now said to be the largest wholesale dry goods house west of St. Louis. In addition, the bonds enjoy all the safety generally attributed to Building Bonds.
The Bonds are secured by a First (closed) Mortgage on the valuable business corner at Ninth and Los Angeles Streets, which is owned in fee and the newly completed 11-story Class "A" reinforced concrete building situated thereon, together with a two-story auxiliary building which adjoins a corner of the main building. These properties, by average appraisal of five independent appraisers, constitute a total security value of approximately $1,773,504 available for this $1,000,000 issue of Bonds.
In consideration of the margin of safety, excellent location, established reputation of the Company, an earning record extending over many years, the fact that payments for principal and interest must be made to the Trustee in monthly installments and that the Bonds are offered subject to being certified as Legal Investment for Savings Banks in this State, we believe they meet the every test the conservative investor may apply. It will be a pleasure to explain further. Price on application.
HUNTER, DULIN & CO.
GOVERNMENT, MUNICIPAL AND CORPORATION BONDS
NINTH FLOOR, 629 SOUTH SPRING STREET PHONE MAIN 6801
LOS ANGELES
Private Wire Service to All Markets

Many Advantages
UNLIKE industrial and mercantile enterprises, the business of the West American Finance Company requires only a nominal investment in equipment and a very small appropriation for overhead expenses. There are no losses through depreciation of plants and equipment, no shrinkage of inventories, no selling and distributing costs. And yet the profits on the capital employed are actually larger than in many other lines of business. Furthermore, every capital outlay is protected both by insured collateral and by the guarantee of responsible dealers, which makes this one of the *safest* lines of business in existence.
The 8% Cumulative Preferred Stock of the West American Finance Company, carrying valuable Common Stock Rights, provides an opportunity for substantial profits over and above a very liberal immediate yield (nearly 9½% on the Common). The details are interesting. Send for them by telephoning TRinity 5734, or by merely mailing your name and address.
Name .....
Address .....
STOCK DEPARTMENT
CARSTENS & EARLES
INCORPORATED
ESTABLISHED 1891
633 TITLE INSURANCE BLDG.— LOS ANGELES
SEATTLE SAN DIEGO SPOKANE SAN FRANCISCO

The Time to Buy Bonds
Now is the time to buy safe bonds.
Election uncertainties are over; the nation is prosperous, and therefore the investor will now put all his available funds to work.
Straus Bonds—paying the highest interest consistent with safety—provide the best solution to your investment needs. Investigate these safe bonds.
Write today for
Booklet G50-J
S. W. STRAUS & CO.
Investment Bonds
2nd Floor, Spring Arcade Building
Telephone TRinity 6141
Los Angeles
42 Years Without Loss to Any Investor
© 1924, by S. W. Straus & Co.

We Own and Offer for Sale
8% First Mortgage
on Improved Los Angeles Real Estate
Amounts $500 to $10,000
AMERICAN MORTGAGE CO.
ESTABLISHED 1911
Paid up Capital $100,000
1040 S. Hill St.

on their preferred and 83 have never de- a dividend since such were issued.

ted by this remarkable we believe the pre- stocks of the large util- mpanies offer an except- sound investment, a generous income is free from Federal l Income Tax.

CORPORATION 6.70%

ON COMPANY 6.70%

C COMPANY yield 6.75%

ORPORATION 7%

VITTER & CO.

01-215 West Sixth Street Los Angeles BRoadway 0327

ain This

al arrangement under ½% Bonds of the Mil- were issued is such ts are in reality rent, rge on all the operat- r Dry Goods Co. (for- strong organization ion for over 18 years wholesale dry goods ion, the bonds enjoy to Building Bonds.

Mortgage on the valuable Streets, which is owned s "A" reinforced concrete wo-story auxiliary building ng. These properties, by raisers, constitute a total valuable for this $1,000,00

cellent location, established cord extending over many d interest must be made to the Bonds are offered sub- for Savings Banks in this conservative investor may er. Price on application.

LIN & CO.

RPORATION BONDS ET PHONE MAIN 8801

The Time to Buy Bonds

Now is the time to buy safe bonds.

Election uncertainties are over; the nation is prosperous, and the wise investor will now put all his available funds to work.

Straus Bonds—paying the highest interest rate consistent with safety—provide the best solution to your investment needs. Investigate these safe bonds.

Write today for Booklet 498-J

S. W. STRAUS & Co. Incorporated Investment Bonds

2nd Floor, Spring Arcade Bldg. Telephone Trinity 7233 Los Angeles

42 Years Without Loss to Any Investor

© 1924, by S. W. Straus & Co.

We Own and Offer for Sale 8% First Mortgages on Improved Los Angeles Real Estate Amounts $500 to $100,000

AMERICAN MORTGAGE CO. ESTABLISHED 1911 Paid-up Capital $1,000,000 1049 S. Hill St. TRinity 7233

TAX EXEMPT SECURITIES

YIELDING ATTRACTIVE RATES

District Bond Company SUITE 508 TITLE INSURANCE BLDG. TELEPHONE METROPOLITAN 0024

Orders Executed on Los Angeles Stock Exchange

We are members and solicit your orders to buy or sell—

Logan, Page & Sterling 210 Van Nuys Bldg. TRinity 7251

WE WANT TO BUY

$25,000 Par Value

Union Rock Company Bonds

at 103—plus accrued interest

CALL

ROGERS BROTHERS CO.

Ask for Mr. Goodrich

Michigan 3364 1403 East 16th St.

Knowledge Is Opportunity

Many municipal investors are overlooking the opportunity to increase their income through lack of knowledge in connection with Street Improvement Bonds. These securities yield from 6% to 7% and are fully tax free.

Allow us the opportunity to fully explain these bonds and increase your municipal bond income from 40% to 50%.

Bond Department, Inc. Controlled by the stockholders of

The National City Bank of Los Angeles

Eighth, Spring and Main Streets MEtropolitan 2846

PUBLIC UTILITY BONDS

L. A. Gas & Elec. Gen. & Retd.	1949	5½ %
Gen. Iowa Power & Light 1st Mtg.	1949	6 %
N. Amer. Light & Power Debenture	1954	7 %
Continental Gas & Elec. Co. Secured	1964	6½ %
Cities Serv. Power & Light Secured	1944	6 %
American Power & Light Debenture	2016	6 %
Pa.-Ohio. Power & Light Debenture	1944	6 %

Prices furnished upon request, yielding as high as 7%

Geo. H. Burr, Conrad & Broom INCORPORATED 639 South Spring St.—California Bank Bldg. SAN FRANCISCO LOS ANGELES PORTLAND SEATTLE

J. J. DORAN CO. INVESTMENT SECURITIES Members San Francisco Stock Exchange D. G. Grant Tel. TRinity 1990

BOND QUOTATIONS

Rails Perform Well

[BY A. P. NIGHT WIRE]

NEW YORK, Nov. 17.—Conflicting price movements marked today's bond trading which was featured by a fresh spurt in New Haven, New York Central and St. Paul railroad liens, and a sharp decline in some of the United States government issues. Resumption of profit-taking in various sections of the list brought a slight recession in the general price average.

Persistent reports that the successful completion of the New Haven Railroad's refunding program was assured at an early date combined with its steady gain in earnings stimulated accumulation of its bonds. New high records were established by the convertible 6's, 7's and franc 7's, on gains of 1 to 3 points. Buoyancy of New York Central shares promoted active buying of the road's 4 per cent bonds, which climbed 2 points to a new top price at 113½, and closed within a fraction of the top prices.

Brooklyn Union Gas issues, after being hammered down last week, staged a rally today which lifted prices more than 6 points above Saturday's close. Prices of other public utility and industrial mortgages moved irregularly.

Liberty Bonds wavered despite the ease of the time money market, the Treasury 4's yielding almost half a point.

Bankers reported a $11,500,000 issue of Cleveland Electric Illuminating Company 6 per cent bonds had been sold at par. Proceeds will be used in financing the construction of a $30,000,000 power plant at Avon, O.

Following are yesterday's high, low and closing prices of bonds on the New York Stock Exchange, and the total sales of each bond. This market is over Associated Press wires, and is dependable. When the closing is omitted when it is the same as the last, and both low and close are omitted when they are the same as the high.

GOVERNMENT BONDS

(Quoted in dollars and thirty-seconds of dollars.)

	Sales (in $1000)	High	Low	Close
Liberty 3½s	510	100-30	100-7	
Do. 1st 4¼s	121	101-23	101-15	101-16
Do. 2nd 4¼s	274	101-25	101-15	101-16
Do. 1st 4s	110	101-25	101-14	101-7
Do. 2nd 4s	110	101-25	101-14	101-7
U. S. Treasury 4¼s	340	105-10	105-10	105-14

FOREIGN

Sales (in $1000) High Low Close

Anton Jurgen M. Wha. 6s 37 97½ 97½ ....
Argentine Govt. 7s 227 107½ 107½ ....
Do. 6s 227 99½ 99½ ....
Austrian Govt. ctfs. loan 7s 11 99½ 99½ ....
City of Bordeaux 6s .... 97½ 97½ ....
City of Copenhagen 5½s .... 97½ 97½ ....
City of Lyons 6s .... 97½ 97½ ....
City of Marseilles 6s .... 97½ 97½ ....
City of Rio de Janeiro 8s .... 97½ 97½ ....
Commonwealth Mtge. Bk. 7½s .... 97½ 97½ ....
Department of Seine 6½s .... 97½ 97½ ....
Dominican Rep. 5½ ctfs. .... 97½ 97½ ....
Dom. of Can. 5½s pub. subs. .... 97½ 97½ ....
Do. 5s .... 97½ 97½ ....
Do. 5s .... 97½ 97½ ....
Do. 5s

STANDARD OIL

There is money in oil—STANDARD OIL.

The late Mr. Standard Oil Corporation, Inc., Of California, with headquarters in San Francisco, New York, and Los Angeles, has declared a quarterly dividend of many times 6% monthly for years.

Your hour of opportunity knocks when Standard OIL—I—I—I

Does opportunity for a few cents be realized to the 100 dividends and shares and more profits of others has Standard OIL opportunity.

IF YOU HAVE $50 OR MORE it will pay you to look into this modern method of successful money-making.

Methods every thing sensible. Most Refined money in Economics, which you can share if you can personally.

Write for plan of our Standard Oil Pool today—and see how and you can successful co-operate and believe from money conference making big profits.

R. H. Durst & Co.
204-5 Bass Building, Los Angeles, Calif.
TR 8585 - VA 7196

An Absolutely Safe Investment and

7%

Good First Mortgages on New Homes

Payment GUARANTEED by this Corporation

Assets exceeding $10,000,000

LOS ANGELES INVESTMENT COMPANY

1016 S. Broadway TRinity 0251

THE NEWCOMER AND HIS MONEY

Various investments are offered in Los Angeles to the newcomer with money to invest. How to discover the best investment is a problem.

Our monthly financial bulletin, mailed to you at no cost, and with no obligation, will help you to decide. Send for it today.

RALPH G. WOLFE CO.
742 S. Hill St. FAber 2371.
Real Estate Mortgages
First Mortgage Bonds
Insurance - Investment Service

Give INCOME for Christmas. A Ralph G. Wolfe Co. First Mortgage Bond is an ideal gift!

We Own and Offer for Sale

8% First Coupon Mortgages

Secured by High-Class Real Estate in Los Angeles and Vicinity

Interest coupons payable quarterly at our office or through your bank.

Write, phone or call for list of offerings

Commercial Mortgage Company
1241 Pacific Mutual Building
Broadway 1555.

CAPITAL

ARE you planning to organize a company? Or have you a stock issue to place?

Our financing service is for organizers desiring to form and finance companies under the guidance of qualified legal, industrial and financial specialists. We are interested in legitimate projects in need of financing. Not all propositions are acceptable to our service—every new project cannot succeed by this or any other plan. But if your proposition is meritorious, the Los Angeles field, where we have specialized for 5 years, offers a real opportunity for capital, whether small or large.

Before organizing your company or deciding your financing plans, you are invited to consult with us personally.

HORACE D. HITCHCOCK and Associates
(Established 1919)
Suite 713 Insurance Exchange Bldg., 9th and Olive Streets

Pickwick Stages

50 Preferred at	$8.00
10 Coca Cola Co.	90.00
100 Lincoln Mtge. Com.	2.50
10 Fethlis Conf.	35.00
50 Pacific Stores Units	2.50
3 Western Refining	90.00
85 Star Motors	5.75
10 A. I. Lasker Com.	105.00
1000 Olinda Land Co.	.16
40 Pagani Motors Com.	4.00
600 Daley Stores Com.	.50

We Will Buy

Seaboard Nail.	Int'l Indemnity
Western Refining	Pickwick Stages
Vanderbilt Units	Nicholls Grain
Coca-Cola Co.	A. I. Lasker
So. West Mtge.	Daley Stores

PATTON & CO.
814 Merritt Bldg.
Phones: FAber 5996-7-8

WE LOAN
MONEY AT 6%
NO BROKERAGE FEES
ON ALL LISTED AND UNLISTED STOCKS AND BONDS 3 MONTHS TO ONE YEAR
PATTON & COMPANY
FAber 4262 814 MERRITT BLDG.

LOS ANGELES EXCHANGE

Trading took on a broader scope in yesterday's market on the Los Angeles Stock Exchange. The oils were well bought, but more attention was given to the industrials and bank stocks than in the past few weeks. Goodyear Tire and Edison common were the active stocks in this group.

A gain of 3 cents was registered in Los Angeles Investment. Beginning at 3.90, the stock sold up to 3.93 and closed at that figure. Union Oil Associates sold consistently around 63, and finished at 62 3-4, representing a net advance of 5-8 over the final quotation on Saturday. Union of California moved between 35½ and 5-8. United Oil Rights attracted new buying, and sold from initial sales of 1.08 to 1.10, a gain of 10 cents over Saturday. Central Oil was quoted at 82 cents.

Goodyear Tire preferred finished at 100½ and Edison common at 101½, up ½ point. Americommercial Corporation sold at 137½ and Bank of Italy at 246 1-4. National City Bank was traded in at 136.

Following are the closing quotations and sales:

BONDS

Sales		Closing Bid.	Asked.
.....	Amalg. Sugar 7s, '27	102½	....
.....	Am. Factors 7s, '28	102½	....
.....	Associated Oil 6s, '25	100	....
.....	Cal.-Haw.S.S.6.7s,'37	101	....
.....	Cal.-Or. Pr. 7½s, '41	108	....
.....	Do. 6s, 1942	100½	....
2,000	Cal. Pet. 6½s, 1923	100½	....
.....	General Pet. 6s, '28	100½	100⅝
.....	Do. 7s, 1931	105½	106⅞
.....	G. W. Power 5s, '42	93	....
.....	Do. 6s, 1949	99½	....
.....	Do. 7s, 1950	104½	....
.....	Heartwell Sp. 7s, '29	99½	....
4,000	Holly Sugar 7s, 1937	98	99¾
.....	L. A. G.A.E. 5s, '24	99	....
.....	Do. 5s, 1939	99½	....
500	Do. 5½s, 1945	99½	....
500	Do. 5½s, 1947	99	....
2,000	Do. 6s, 1942	100⅞	....
500	Do. 7s, 1926	105	....
.....	Do. 7s, 1931	104½	105⅛
.....	L.A.Pac. Gld. 4s, '50	78	....
.....	Do. 1st 5s, 1951	93½	....
10,000	Do. 1st ref. 5s, '42	94½	....
.....	Pac. T.&T. 5s, 1937	93	....
.....	Do. 5s, 1952	93	....
.....	S.D.C. G.&E. 5s, '29	99	....
.....	Do. 5s, 1947	98	....
.....	Do. 6s, 1939	100	....
.....	Do. 6s, 1947	100	....
.....	S. J. L.&P. 5s, 1941	97½	....
.....	Do. "A" 5s, 1952	101	....
.....	Do. "B" 5s, 1952	100	....
.....	Do. "C" 5s, 1952	101½	....
1,000	Do. "C" 5s, 1958	101½	....
.....	Do. 7s, 1951	106½	....
.....	S.Mon.S.E.T. 5s, '27	88	....
4,000	Sierra-S.F.1st 5s, '49	89	89½
15,000	Do. 2nd 5s, 1949	73½	73¾
.....	So. Cal. Ed. 5s, '26	99	....
.....	Do. 5s, 1944	93	93½
4,000	Do. 5½s, 1944	....	98½
10,000	Do. 6s, 1944	102¾	102⅞
19,000	Do. 6s, 1943	100½	100⅝
.....	So. Cal. Gas 6s, '30	100⅝	....
.....	Do. 6s, 1950	100⅛	100⅜
.....	Do. 7s, 1931	105⅝	....
.....	So. Cal. Tel. 5s, '47	93	....
.....	So. Ca. Gas 5½s, '58	94½	94⅝
.....	Sperry-f.1st6s, Gu.'42	94½	....
.....	Sutter Basin 6s, 1927	75	....
5,000	Union Oil 5s, 1931	99½	....
.....	Do. 5s, 1925	100⅝	....
.....	Do. 6s, 1929	101	....
.....	Do. 6s, 1942	102⅞	103⅛
7,000	United Oil 7s, 1925	115½	118
.....	Western Pac. 5s, '30	83	....
.....	Do. 5s, 1946	90¾	....
.....	W.Stand.S.&E.5s, '41	94	....
.....	Do. 5s, 1947	90¾	....

Oil Stocks—

.....	Assd. Oil, new stock	$1.75	$2.00
.....	Brookshire Oil	.95	....
7,500	Central Oil	.82	.87½
.....	General Pet. com.	42.50	....
.....	Globe Petroleum	.01	.02
1,000	Holly Dev. Co.	1.19½	1.19⅝
.....	Holly Oil Co.	12.00	12.25
90	Julian Pet. pfd.	10.00	10.12½
33	Do. com.	6.50	6.75
.....	Jade Oil	.18	.19
.....	Mascot	.02	....
1,000	Midway Northern	.80	.87½
.....	Mt. Diablo O.M.&D.	.80	.85
.....	Occidental Pet. com.	.08	....
.....	Do. Trustee	.08	....
.....	Ohio's Land Co. oil	.12	.17
.....	Premier Oil	.15	.23
.....	Republic Petroleum	.02	.03
.....	Rose Ranch Oil	.75	1.02
10	Shell Union	19.62½	20.00
10	Standard Oil of Cal.	59.75	60.50
625	Union Oil, new stock	35.25	35.62½
.....	Transport Oil	.75	....
.....	Union	141.50	....
212	Union Oil Associates	62.75	63.00
177	United Oil	38.50	38.75
2,000	U. S. Royalties	.06½	.07
.....	Victor Oil	.35	....
800	United Oil Rights	1.10	1.25

Industrials—

30	Cal. Packing com.	95.50	96.00
.....	Globe G.A.M. pfd.	95.00	....
.....	Do. com.	57.25	60.00
30	Goodyear T.&R. pfd.	100.50	....
10	Goodyear Tuttle	84.00	85.00

Public Utilities—

40	L. A. G.&E. pfd.	88.87½	89.25
.....	Pac. G.&E. 1st pfd.	91.50	91.75
.....	Pac. L.&P. 7s pfd.	99.00	99.50
2,000	Do. com.	42.00	44.00
500	Do. prior pfd.	90.75	....
.....	So. Cal. Gas 6s pfd.	100.25	....
5	So. Cal. Ed. 7s pfd.	108.50	....
170	Do. com.	101.50	....
.....	So. Counties Gas pfd.	109.50	102.00

Miscellaneous—

10	Cal. Delta Farms	12.62½	13.00
2,712	L. A. Investment	3.93	3.94
.....	Occidental Life	100.00	....
.....	Pac. Fin. pfd. Ser. A.	101.50	....
.....	Do. pfd. Ser. B.	101.50	....

Bank Stocks—

100	Americommercial Corp.	135.00	....
1	Banchly Corp.	137.50	....
11	Bank of Italy	246.00	....
.....	California Bank	260.00	....
.....	Citizens' National	260.00	....
.....	Federal Holding Co.	140.00	....
2	First National	378.00	390.00
20	Merchants' National	215.00	....
5	1st. City Bk. of L. A.	135.00	....
.....	Pacific National Bank	125.00	135.00
.....	Sec. Tr. & Sav. Bk.	232.00	....
.....	Un. Bk. & Tr., L. A.	162.50	....

Mining Stocks—

Ostrom District

.....	Black Range	.03	....
2,500	Gold Dust	.03	.04
.....	Lucky Boy	.01	....
.....	Ostrom Red	.03	.03½
15,100	Ostrom United	.16	.16½
1,000	San Francisco Gold	.02	.02½
.....	Sunnyside Mining	.01½	.02
.....	Tecuride	.04½	.05
.....	Tom Reed	.20	.23
.....	United American	.02½	.03
100	United Eastern	.35	....

Other Districts—

.....	Comet Mines	.20	.22
.....	Prince Consolidated	.07½	....
.....	Rhinehart M. M.	.04	.05½
13,000	Silver-Lead	.04	.04½
.....	Silversmith Mines	.20	....
.....	Virginia, Louise	.03	.04
1,000	Yellow Dog	.04½	.05½

UNLISTED

Industrials—

.....	Durant Mot. of Cal.	....	6.00
.....	Imp. Cal. Stills pfd.	....	22.50
.....	Do. com.	....	10.00
.....	Lincoln Mtg. com	....	2.50
.....	Lincoln Mtg. Units	....	9.75
.....	Maryland M. T. pfd.	6.00	....
.....	Do. com.	....	6.75
.....	Mosel. Pt. Co. pfd.	6.75	7.00
.....	Do. com.	....	8.62½
.....	Mult. L.&R. pfd.	....	9.00
.....	Petrifd Corporation	28.00	....
.....	Rickenbacker Motors	....	5.75
.....	Union Mortgage com.	....	3.85
.....	Vanderbilt Nevs	....	85.00
.....	Western Auto S. pfd.	....	6.00
.....	Do. com.	....	12.62½
.....	Zellerbach Paper pfd.	101.00	....

Oils—

.....	Bellshire Syndicate	2.45	2.75
.....	Gilmore Oil Co.	18.00	18.75
.....	C. C. Julian No. 1	....	2.00
.....	Do. No. 2	....	2.00
.....	Do. No. 3	....	2.00
.....	Marine Oil Corp.	....	75.00
.....	Sandberg Petroleum	....	....
.....	Star Petroleum	4.00	....

SALES

MORNING SESSION

Americommercial Corp.—
5 ..... 135.00
100 ..... 137.50

Bank of Italy—
4 ..... 248.00

Banchly Corp.—
1 ..... 137.00

Cal. Packing Corp.—
50 ..... 95.50

Goodyear T. & R. pfd.—
50 ..... 101.00
10 6-8 ..... 100.50
20 ..... 100.50

Holly Dev. Co.—
500 ..... 1.19
400 ..... 1.19½

Julian Pete. com.—
10 ..... 6.75
10 ..... 6.75

Julian Pete. pfd.—
10 ..... 10.12½
10 ..... 10.12½

L. A. G. & E. pfd.—
10 ..... 88.62½
4 ..... 88.62½
1 ..... 88.62½

L. A. Invest. Co.—
75 ..... 3.90
75 ..... 3.91
100 ..... 3.91
15 ..... 3.91
500 ..... 3.92
100 ..... 3.92

National City Bank—
5 ..... 139.00

Ostrom United—
5,000 ..... .17

S. Cal. Edison 7s pfd.—
5 ..... 106.25

S. Cal. Edison com.—
3 ..... 101.25
25 ..... 101.25
25 ..... 101.25
85 ..... 101.25

Standard Oil (Cal.)—
10 ..... 60.50

United Oil Rights—
50 ..... 1.08
4 ..... 1.08
20 ..... 1.09
10 ..... 1.08

United Oil—
30 ..... 36.50
100 ..... 36.50

Union Oil (new stock)—
10 ..... 35.62½
15 ..... 35.62½
100 ..... 35.50

United Eastern—
100 ..... .36

Union Associates—
100 ..... 63.12½
50 ..... 63.00
50 ..... 63.00
10 ..... 63.00

INFORMAL

Julian Pete. com.—
10 ..... 7.25

Julian Pete. pfd.—
10 ..... 10.12½

L. A. G. & E. pfd.—
10 ..... 88.50

United Oil Rights—
228 ..... 1.00

Union Oil (new.)—
400 ..... 35.25

BONDS

Cal. Pete. 6½s, '33—
1,000 ..... 101.00

Holly Sugar 7s, '37—
4,000 ..... 98.25

L. A. G. & E. 6s, '42—
1,000 ..... 101.00
1,000 ..... 101.00

L. A. G. & E. 7s, '26—
500 ..... 100.00

Nev.-Cal.-Ore. 6s, '30—
1,000 ..... 96.25

S. Jose, "C" 6s, '50—
1,000 ..... 101.50

S. & S. E. 2nd 5s, '45—
5,000 ..... 73.62½
10,000 ..... 73.62½

S. Cal. Ed. 5½s, '44—
4,000 ..... 98.50

S. Cal. Edison 6s, '44—
1,000 ..... 102.75
4,000 ..... 102.75
4,000 ..... 102.75
1,000 ..... 102.87½

AFTERNOON SESSION

Bank of Italy—
5 ..... 246.25

Cal. Delta Farms—
10 ..... 13.00

Central Oil—
2,000 ..... .85
1,500 ..... .85
2,000 ..... .85
1,000 ..... .82

First Nat. Bank—
2 ..... 378.00

Goodyear T. & R. pfd.—
10 ..... 100.75

Gold Dust—
500 ..... .04
2,000 ..... .04

Goodyear Tuttle—
10 ..... 84.00

Julian Pete. pfd.—
15 ..... 8.75
10 ..... 8.50

Julian Pete. pfd.—
10 5-3 ..... 10.00
10 5-3 ..... 10.00
20 5-3 ..... 10.00
10 5-3 ..... 10.00

L. A. G. & E. pfd.—
5 ..... 88.75
10 ..... 88.50
10 ..... 88.00

L. A. Investment—
100 ..... 3.92
100 ..... 3.92
100 ..... 3.92
100 ..... 3.92½
110 ..... 3.93
35 ..... 3.92
100 ..... 3.93
100 ..... 3.93

Merchants' Nat. Bank—
20 ..... 215.00

Midway Northern—
1,000 ..... .83

Oatman United—
1,000 ..... .16½
2,000 ..... .16½
1,000 ..... .16½
5,000 5-30 ..... .17
100 ..... .16
1,000 ..... .16½
1,000 ..... .16½
1,000 ..... .16½

S. Cal. Edison com.—
1 ..... 101.25
1 ..... 101.50
5 ..... 101.50
5 ..... 101.50
85 ..... 101.50
10 ..... 101.50

Shell Union com.—
10 ..... 19.62½

Simon Silver—
1,000 ..... .04½
2,000 ..... .04½
5,000 ..... .04½
5,000 ..... .04

San Francisco Gold—
1,000 ..... .02

Union Oil Associates—
2 ..... 63.00

United Oil Rights—
100 ..... 1.08
100 ..... 1.10
120 ..... 1.10
100 ..... 1.10

United Oil—
50 ..... 36.50
50 ..... 36.50

Union Oil (Cal.) (New stock.)—
100 ..... 35.50

U. S. Royalties—
1,000 ..... .06½
1,000 ..... .06½

Yellow Dog—
1,000 ..... .05½

INFORMAL

Holly Dev. Co.—
100 ..... 1.20

L. A. Investment—
1,000 ..... 3.92

BONDS

Cal. Pete. 6½s, '33—
1,000 5-3 ..... 101.00

L. A. G.&E. 5½s, '42—
500 ..... 95.00

L. A. G.&E. 5½s, '47—
10,000 ..... 95.00

Miller & Lux 7s, '30—
1,000 ..... 103.50

Pac. L. & P. 5s, '51—
10,000 ..... 100.50

S. Cal. Edison 6s, '43—
10,000 ..... 100.50

S. & S. F. 1st 5s, '49—
4,000 ..... 88.00

Union Oil 5s, '31—
5,000 ..... 99.75

United Oil 7s, '29—
7,000 ..... 116.00

PRODUCE MARKET

Trading yesterday was active, with supplies liberal. Apples continue firm, with poorer stock clearing up fast. Oranges are slightly lower, with increasing receipts. Grapes are scarcer and higher, with supplies being drawn from storage. Potatoes are firm, while onions are steady. Green vegetables are about unchanged.

Actual prices obtained yesterday by Los Angeles jobbers from their sales to retailers, peddlers, restaurants, as compiled by the United States Bureau of Markets, were:

APPLES—California Bellefloners, loose, 3½@4 pound; packed fancy, 1.50@1.75 box, according to size; Oregon, Spitzenbergs, extra fancy, 2.65@2.85; Washington and Oregon, packed Jonathans, extra fancy, 2.75@2.85 box; Home Beauty, 2.50@2.75 box. Idaho, Oregon, Rome Beauty, face and fill, 2.00 box.

AVOCADOS: Florida, Trapp, 30@50 cents pound; local, budded Guatemalan varieties, 70@90; seedlings, 25@45.

BEANS: Local, green, best, 13@14 cents; wax, 7@9; Lima, 10@13 pound.

BANANAS: Central America, 3½@3¾ cents pound; poor quality and mashings, 2½.

BUNCHED VEGETABLES: Per dozen bunches: Beets, 40@45; carrots and turnips, 25@30; onions, 10@15; radishes, red, 15@20; spinach, 20@35.

CABBAGE: Local, northern, 2½@3 cents pound.

CELERY: New stock, local, best, 2.50@2.75; poorer, 2.00@2.25 crate.

CRANBERRIES: Per half barrel box, Massachusetts, Early Blacks, 7.00@7.25; Late Howes, 7.75@8.00; Oregon, McFarlands, Chetcos, 7.25@7.50.

GRAPES: Northern, local, Emperors, 3½@5 cents pound; poorer, 2½@3; Tokays, best, mostly, 4@5; poorer, 2½@3; Malagas, 3@5.

GRAPEFRUIT: Local, special brands, 5.00@5.25; market pack, 3.75@4.00; Arizona, seedless, 5.00@5.50 box; northern, special brands, 4.25@4.50 box.

LEMONS: Special brands, 6.00@6.25; choice, 5.50@5.75 box.

LETTUCE: Local, best, 50@65 cents; poorer, 25@40 cents field crate.

ORANGES: Southern, special brands, large and medium sizes, Valencias, 4.00@7.25 box; 200s and smaller, 5.75@6.25 box; market pack, 2.75@4.50 box; northern, navels, large sizes, 5.00@6.50; small, 4.00@4.50 box.

ONIONS: Stockton, Whites, 4.25@4.50 cwt.; local, Spanish, 2.00@2.15; poorer, 1.75@1.85 cwt.

PEARS: Palmdale, Bartletts, 6@7½ cents pound; small, 3½@4½.

PEAS: Northern, local, 10@12 cents; few, 13; poorer, 8@9; Imperial, mostly, 9@10 pound.

PEPPERS: Local, Chilis, 3@4 cents; Bells, 8@9; Fresno Reds, 5@6; Pimientos, 5@6 pound.

POTATOES: Stockton, Burbanks, 1.75@2.00 cwt.; few fancy, 2.15; Idaho Russets, 1.85@2.15.

PACKED VEGETABLES: Per crate, beets, 1.25@1.35; carrots, 90@1.00 cwt.; Turnips, 1.10@1.15; rutabagas, 2.50 cwt.

SQUASH: Local, Cream, 2½@3 cents pound; 2.25@2.50; few best, 2.75.

SWEET POTATOES: Turlock, Nancy Halls, mostly 3½@6 cents pound; local, Nancy Halls, Jerseys, 4½@5; Arkansas, Nancy Halls, 2.50@2.75 bushel basket.

TOMATOES: Local, best, mostly 1.50@1.75; poorer, 1.00@1.25 lug.

MISCELLANEOUS: Cucumbers, local, Imperial, 1.75; poorer, 1.00@1.25 lug. Artichokes, 80@1.00 dozen; Cauliflower, best, 50@65 cents per dozen; poorer, 25@40. Persimmons, 9@11 cents pound.

MASONS TO CELEBRATE

REDLANDS, Nov. 16.—The thirty-third anniversary of the Masonic Lodge in Redlands is to be celebrated the coming week. F. P. Meserve, the first master of the local lodge, is to be an honor guest.

Plans are being made for a dinner with about a hundred and fifty present. The Madrigal quartet will sing and there will be an illustrated lecture on the high Sierras given by Laurence L. Moore.

MARKET AVERAGES

[EXCLUSIVE DISPATCH]

NEW YORK, Nov. 17.—Market range, as compiled by the New York Times:

	High.	Low.	Close.	Net Change.
25 railroads	79.79	74.82	75.44	+ .30
25 industrials	126.91	124.53	125.26	+ .77
50 stocks	106.85	99.52	100.35	+ .83

Bonds: Today's close:

	Net change		
	Day.	Month.	Year.
40 issues	$1.80	+ .35	+1.37 +5.54

LATEST PRICES ON BUTTER AND EGGS

Los Angeles Produce Exchange closing prices yesterday were:

BUTTER

Wholesale prices, 40.
Price to retailers, 43@44.

EGGS

Extras, 58, down 1.
Case count, 50.
Pullets, 45.
Peewee pullets, 34.

CHICAGO, Nov. 17.—Butter higher; creamery extras, 40½; standards, 38½; extra firsts, 37½@39; firsts, 34½@36½; seconds, 30@33. Eggs, higher; receipts, firsts, 37½@39; firsts, 34½, 2131 cases; firsts, 47@54; ordinary firsts, 40@44; refrigerator extras, 36@37; firsts, 35@35½.

NEW YORK, Nov. 17.—Butter firm, receipts 5403; creamery higher than extras, 92 score, 43; do., firsts, 88 to 91 score, 34½@42; packing stock current make No. 2, 25½@26. Eggs, steady; receipts, 3196; fresh gathered extra firsts, 57@60; do., firsts, 50@56; do., seconds and poorer, 37@43; near-by hennery whites, closely selected extras, 81@84; near-by and near-by western hennery whites, firsts to average extras, 62@80; near-by hennery browns, extras, 65@72; Pacific Coast whites, extras, 75@80; do., firsts to extra firsts, 62@74; refrigerator extra firsts, 39½@40; do., firsts, 38@39.

We offer, subject to prior sale and advance in price, the unsold portion of

$1,250,000

Columbia River Packers Association, Inc.

First (Closed) Mortgage 7% Gold Bonds

Principal and Semi-Annual Interest (April 1 and October 1) Payable in United States Gold Coin at Mercantile Trust Company of California, San Francisco, United States National Bank and Lumbermen's Trust Company, Trustee, Portland, Oregon. Bonds registerable as to principal. Callable by lot from last maturity outstanding on any interest payment date on 30 days' notice at 102.50 up to 1929 and ¼ of 1% less each year thereafter.

DATED October 1, 1924

DUE Serially October 1, 1927-39

Normal Federal Income Tax Paid

Denominations $100, $500, $1000

SERIAL MATURITIES

$40,000	October 1, 1927	$55,000	October 1, 1931	$70,000	October 1, 1934	$ 85,000	October 1, 1937
45,000	" 1928	60,000	" 1932	70,000	" 1935	85,000	" 1938
50,000	" 1929	60,000	" 1933	80,000	" 1936	500,000	" 1939
50,000	" 1930						

History of the Company

The Columbia River Packers Association has engaged in business continuously since 1899, when its organization was effected by the purchase and consolidation of twelve of the oldest and largest packing plants then operating on the Columbia River. Its organization resulted in stabilizing the industry and for twenty-five years the company has been a dominating factor in the business. Many of its best customers today were doing business with the concerns which were absorbed by the organization of the company. At the time the Columbia River Packers Association was founded, the industry on the Columbia River was devoted largely to the canning of salmon, and it has been through the initiative of this company that the frozen and mild cured fish industry has been developed.

The Columbia River Packers Association, Inc., is the largest packer of salmon in the continental United States and operates extensively in Alaska.

Business

The Company produces more than 25% of the entire pack of the Columbia River. Its efficient operation is evidenced by the fact that never in its history has one of its shipments been declined. Its products are marketed all over the world through jobbers and merchandise brokers, many of whom have been continuously handling the brands packed by this Company and its predecessors for more than forty years. Its canned goods are sold under thirty-eight long established and universally recognized labels, registered in the United States, Europe and throughout the United Kingdom. The use of its oldest label, the "Eureka Star," dates back to 1876 and many of the Company's brands have been continuously on the market since the early eighties. In addition to the packing of chinook salmon, bluebacks, silversides, chums and steelheads, the Company does an extensive business in frozen sturgeon, shad and steelheads, and mild cured salmon.

Property

The Company owns and operates five fully equipped, modern packing plants, situated at Astoria, Ore.; Ellsworth and Eagle Cliff, Wash.; Nushagak and Chignik, Alaska. At Astoria, it operates the largest and most complete cold storage plant for the refrigeration of fish on the Columbia River, with facilities for the storage of more than two thousand tierces of mild cured salmon and a capacity for the freezing of twenty tons of fish every twenty-four hours. In addition to these properties the Company owns thirteen stations, located at strategic points along 125 miles of the Lower Columbia River, equipped for receiving of fish and distribution to its various plants. Valuable fishing rights and grounds are owned or controlled under lease and the Company maintains a fleet of documented and registered ships and boats to serve its Columbia River and Alaska operations.

Sales

Sales have progressively increased from $1,390,399.32 in 1914 to $2,421,167.80 in 1917 and to $2,751,017.25 in 1920. In 1923 sales amounted to $2,397,337.70 and for the first 10 months of 1924, approximately $2,042,000.

SALMON

A Permanent Industry

FOR more than half a century commercial fishing has been an important industry on the Columbia River and in Alaska.

The industry on the Columbia River has been controlled for many years under State and Federal laws and regulations, which have greatly benefited the business. These laws and regulations may be changed only by concurrent action of the legislatures of Oregon and Washington, subject to ratification by the United States Senate.

With the artificial propagation and feeding as carried on by the United States Bureau of Fisheries and the Fish Commissions of Oregon and Washington, the production of Columbia River salmon is definitely and permanently assured. These governmental organizations, with the active co-operation of the packers of the Columbia River, are spending large sums of money annually in maintaining hatcheries from which millions of salmon are liberated yearly, thus creating a continuous supply of fish for commercial purposes. More salmon are artificially propagated on the Columbia River than anywhere else in the world and the catch on the river has been maintained without diminution during a period of fifty years

The permanency of the industry both on the Columbia River and in Alaska, is proven by the following tabulation of the total average annual commercial catch for the periods as shown, reduced to 48-pound cases:

Average Yearly Pack (Cases)

	Columbia River	Alaska
1898	500,700	1,062,000
1899-1923	502,500	3,476,000
1874-1923	487,700	*2,095,000
1899-1908	439,250	2,162,000
1909-1918	558,050	4,330,000
1919-1923	518,000	4,397,000
1923	529,600	5,200,000

*46 years 1878-1923

The continuance of present methods and policy of salmon propagation under State and Federal control points to an ultimate annual pack of 1,000,000 cases from the Columbia River alone.

Appraisal

The property pledged to the Trustee as security for the bonds has been appraised by the General Appraisal Company, as of August 31, 1924, as having a replacement value, after depreciation, of $2,884,988.74, exclusive of registered brands and labels which have been separately valued by the General Appraisal Company at $415,000, although not carried on the balance sheet of the company.

FINANCIAL STATEMENT
ASSETS

Current:		
Cash on hand and in banks and cash items	$247,081.61	
U. S. Treas. Certs.	150,000.00	$397,081.61
Accounts Receivable		40,189.94
Inventory		643,882.79
Fishermen's Accounts		133,431.16
		$1,134,585
Fixed:		
Real estate, buildings, plant and equipment, etc., as appraised by General Appraisal Co. (present replacement value depreciated)		$3,884,903
Deferred:		
Prepaid Insurance		22,365
		$5,041,854

LIABILITIES

Current:		
Accrued Wages	$ 43,774.84	
Accounts Payable	114,342.90	
Accrued Miscellaneous	4,120.00	$ 162,238
Deferred:		
Taxes accruing, not due	$ 60,862.95	
Bonded Municipal Assessments	31,468.43	92,331
Funded Debt:		
First Mortgage 7% Bonds		1,250,000
Net Worth:		
17,540 shares Common Stock no par value		2,537,284
		$4,041,854

(Based on the balance sheet of August 31, 1924, as certified by Wm. Whitfield & Co., Certified Public Accountants, after giving effect to subsequent current business and to the present financing.)

Management

The Company's organization is the outgrowth of many years of successful operation and its personnel includes a staff of thoroughly trained plant managers and department heads of long experience, many of whom were associated with the concern absorbed in the formation of the Company in 1899. Fred Barker, Vice-President and General Manager, identified continuously with the salmon industry for many years, has managed this business since 1913 and continues in that capacity. O. A. Wirkkala, Treasurer, has been with this business over 20 years. A. H. Whittle, Secretary, has been active in the business since 1910.

Appraisals by the General Appraisal Company. Audits by Wm. Whitfield & Company, Certified Public Accountants.

Legality approved by Teal, Winfree, Johnson & McCulloch and John K. Kollock, attorneys, Portland, Oregon.

Purpose of Issue

The proceeds of these $1,250,000 closed first mortgage gold bonds are to be used by the Columbia River Packers Association, Inc., to pay a part for acquiring all properties and assets of the Columbia River Packers Association, the predecessor corporation.

EARNINGS

FOR 25 years, with the exception of 1902 and 1913, when nominal losses resulted, the Company has shown an unbroken record of earnings. This includes the entire post-war readjustment period. The average annual earnings, before depreciation and Federal taxes, for the past five years have been $253,677 and for the past three years $264,986 and for the first 10 months of 1924 $271,958.87 against maximum annual interest requirement of $87,500. The Company has a continuous record of dividends since 1908.

Sales for 1924, with the inventory now on hand assure a profit for 1924 in excess of $325,000, or more than 3.7 times the maximum interest requirements, while the average annual earnings for the past three years have been more than three times such interest charges.

From its earnings the Columbia River Packers Association has made large additions to its properties, built up substantial depreciation reserves and maintained the property in the highest state of efficiency and, in addition thereto, ***every year since 1908 has declared a dividend and during the last 10 years disbursed to stockholders in dividends $1,322,900.***

SECURITY

THIS issue is a direct obligation of the Company which has no other funded debt. Its total net tangible assets amount to $3,787,158.27, exceeding $3000 for each $1000 of bonds. These bonds are secured by a first closed mortgage on all real estate, buildings, wharves, plants, boats, machinery, equipment, brands, labels and all other fixed assets.

For many years the Company has financed its operations without the necessity of current borrowing and no part of this financing was required to be used to pay indebtedness to banks or other creditors.

Under the terms of the Trust Deed, net quick assets of at least $500,000 must be maintained at all times, and in no event may quick assets amount to less than twice quick liabilities.

Annual dividends are limited to $6 per share, except that additional dividends may be declared provided an amount equal to such additional dividend is paid to the Trustee and used to "call" bonds at a premium as shown above.

The Company is required to maintain fire, marine, liability, use and occupancy and all other customary forms of insurance against loss on all fixed and movable property to its full insurable value. Fire insurance is now carried in an amount of $2,517,675.

Price: 100 and accrued interest, to yield 7%

Payable without deduction for 2% normal Federal Income Tax.

Telephone or telegraph orders "collect."

Freeman Smith & Camp Co. 200 Bartlett Bldg. Los Angeles Portland, San Francisco, Oakland.

Ralph Schneeloch Company Second Floor Lumbermen's Building Portland, Oregon

Lumbermens Trust Co. Broadway and Oak, Portland, Ore. Portland : Seattle

True-Webber & Co. 209 South La Salle Street Chicago, Ill.

The information and

iation, Inc.

DUE Serially October 1, 1927-39

nominations $100, $500, $1000

$ 55,000 October 1, 1937
85,000 " 1938
500,000 " 1939

Appraisal
erty pledged to the Trustee as security
ds has been appraised by the General
Company, as of August 31, 1924, as
placement value, after depreciation, of
.74, exclusive of registered brands and
have been separately valued by the
praisal Company at $415,000, al-
carried on the balance sheet of the

NCIAL STATEMENT
ASSETS

and and
nd cash $247,081.61
Certs. 150,000.00 $397,081.61
ceivable 40,165.84
Accounts 543,832.79
338,431.16 $1,124,53150

buildings, plant and equip-
an appraised by General Ap-
(present replacement value
..... $2,884,302.71
rance 22,305.21
$4,041,728.46

LIABILITIES

ages ..... $ 43,774.84
payable 114,362.50
cellaneous ..... 4,150.00 $ 162,238.00

nting, not due ..... $ 60,962.95
nicipal Assessments 31,465.42 92,231.37
ge 7% Bonds 1,250,000.00
es Common Stock no par
..... 2,537,158.27
the balance sheet of August 31, 1924, as
m. Whitfield & Co., Certified Public Ac-
r giving effect to subsequent current
o the present financing.)

Management
ny's organization is the outgrowth of
successful operation and its person-
taff of thoroughly trained plant man-
artment heads of long experience,
were associated with the concern
formation of the Company in 1899.
Vice-President and General Man-
continuously with the salmon indus-
ars, has managed this business since
irector in that capacity. O. A.
asurer, has been with this business
A. H. Whittle, Secretary, has
e business since 1910.

the General Appraisal Company.
m. Whitfield & Company, Certi-
ountants.
oved by Teal, Winfree, Johnson
nd John K. Kollock, attorneys.

rpose of Issue
of these $1,250,000 closed first
ds are to be used by the Colum-
a Association, Inc., to pay in
all properties and assets of the
Packers Association, the predc

TY
pany which has no other funded
to $3,787,158.27, exceeding
ds are secured by a first closed
plants, boats, machinery, equip-
ced its operations without the
this financing was required u
ditors.
ck assets of at least $500,000
t may quick assets amount to
re, except that additional divi-
l to such additional dividends
t a premium as shown above.
arine, liability, use and occu-
against loss on all fixed and
e insurance is now carried in

rue-Webber & Co.
9 South La Salle Street,
Chicago, Ill.

THE STRAUSS CORPORATION
1st Floor Union Bank Bldg.,
LOS ANGELES, CAL.

DABLE INCO
SAFE INVESTME
rred Stock at $92
CALIFORNIA GA
WAY LOS AN
TRinity 5941 BO
rders executed in
DIEGO

Crude and Refined Going Up

You can look for an advance in the price of crude and of refined oil products that will substantially increase dividends from such securities as—

Standard Oils
Shell Union
Pacific Oil
Pan-American

Put as many shares in your safe deposit box as you can.

Ask for particulars.

Members Los Angeles Stock Exchange
Corbin & Co.
INVESTMENT SECURITIES
639 So. Spring—Los Angeles
TRINITY 3991

E. F. Hutton & Co.
Members New York Stock Exchange
Private Wires.
Ambassador Hotel
Telephone DUnkirk 0813
New York Stock Exchange
Branches
San Francisco Oakland Sacramento Stockton Del Monte San Jose
Illinois Wires Coast to Coast

Financial—
—Security—
—Features
in
Preferred Shares
Now Paying
8% to 12%
Ask
WHEELDAUM & STAFF
726 So. Spring St. Los Angeles

LOGAN and BRYAN
Members
New York Stock Exchange
Private Wires.
650 South Spring Street,
Biltmore Hotel
Pasadena, Santa Barbara, Long Beach

McLOUTH
Since 1908
Open a Bond Account and Double Your Savings Income.
756 South Spring
TRinity 0405

Factors of Safety
STRAUSS First Mortgage Real Estate Gold Bonds are secured by income producing property.
Income must be sufficient to pay all operating expenses, interest and principal as it becomes due.
Income values are based on conservative, independent appraisals.
The Equity behind the bonds must always be approximately twice the total amount of the bond issue.
Amount of outstanding bonds is reduced each year. Equity increased as loan is decreased.
Strauss Bonds offer the conservative investor the highest yield consistent with the highest degree of safety.
Send for The Strauss Type of Bond Book—Free on Request
THE STRAUSS CORPORATION
1st Floor Union Bank Bldg.,
LOS ANGELES, CAL.

STOCK MARKET RESUMES MARCH

Rails and Industrials Hit New Peak Prices

Dividend Recommendation is Unexpected Action

Record High is Touched by New York Central

[BY A. P. NIGHT WIRE]

NEW YORK, Nov. 17. — The upward movement of stock prices was resumed with increased vigor in today's market, net gains of 1 to 6 points being scattered throughout the list at the close. Both the rail and industrial averages attained new high levels for the year, with sixty individual issues breaking through their previous high prices.

Buying again spread over a broad list, but the best gains were recorded in the public utility railroad, automotive and merchandising issues. Trading was in large volume, the day's sales falling slightly below 1,700,000 shares.

"KATY" DIRECTORS ACT

The principal news development of the day was the decision of the executive committee of the Missouri, Kansas and Texas Railway Company to recommend the inauguration of dividends at the rate of $5 a year on the preferred stock, which will require $1,232,500 annually.

There was a good demand for the high-grade carriers in the day's market. New York Central touched 113, the highest price since 1912, closing slightly below that figure for a net gain of 2 points on the day. Illinois Central, Southern Railway, Missouri Pacific preferred, "Big Four" and the Wabash issues mounted to new 1924 high levels, also.

Realizing sales appeared in rather large volume throughout the day, but they were well absorbed. United States Steel common again crossed 115, and then slipped back to 114⅝ for a net gain of ⅛ on the day. American Can, which sold as high as 151, fell back to 149½. Baldwin closed more than 1 point higher at 124⅝, after having touched 125½. General Electric displayed marked strength, selling 10 points above Saturday's close at 276½, and then slipping back to 277.

A brisk demand for Radio Corporation carried that stock up more than 5 points to 40¾, a record high.

FINANCING SURPRISE

Oils were inclined to heaviness, despite the recent favorable turn in trade news. Selling of these issues probably was inspired by the unexpected Sinclair financing. Net losses, however, were held to fractions.

Call money renewed at 3 per cent, and then advanced to 2½ on the increased demand for funds for stock purposes. Time money and commercial paper rates were unchanged.

The foreign exchange displayed an easier tone. Demand sterling sold off more than 1 cent to around $4.61½, and French francs dropped about 6 points to 5.23 cents. Most of the other recessions were of a nominal nature.

Stock Market Averages

	20 Industrials.	20 rails.
Monday	106.24	96.85
Saturday	107.50	96.85
Week ago	106.27	96.87
High, 1924	106.24	96.85
Low, 1924	90.37	91.06

Total sales, 1,686,800 shares.

PRODUCE MARKET IN SAN FRANCISCO

[BY A. P. NIGHT WIRE]

SAN FRANCISCO, Nov. 17.—Fancy Newtown apples from Oregon were selling firm at $2.50@3.50 per box, while extra-fancy grade was quoted at $3.75@4.00. Demand for the few remaining varieties of grapes is falling off, with lower prices prevailing. There was very little movement on grapes for the juice purposes. Strawberries sold slowly at 70@80c per drawer.

Apples, home, California Newtown, fancy, all sizes, 1.50@2.25; Bellflower, all sizes, fancy, 1.25@1.85; W. W. Pearmain, fancy, all sizes, 1.25@2.25; Arkansas Blacks, all sizes, fancy, 1.25@2.25; Rome Beauties, fancy, all sizes, Oregon-Washington delicious, XF, 2.50@3.00; Jonathans, XF, 2.50@2.75; fancy, 2.00@2.50; Spitzenburgs, XF, 2.50@2.75; fancy, 2.00@2.50; Winesaps, XF, 2.75@3.00; fancy, 2.50@2.75; Arkansas Blacks, XF, 2.75@3.00; fancy, 2.25@2.75; Newtowns, fancy, 2.25@2.50.

Avocados, 3.00@4.50 dozen.

Bananas, per pound: Hawaiian, 7@9½; Central America, 8@9.

Berries, per drawer: Strawberries, 70@90; fancy, 1.00; raspberries, nominal.

Cranberries: Cape Cod, 13.00@14.00 per barrel; Oregon, 8.00@8.50 half barrel.

Casabas, 1.50@2.00.

Figs, per box, black, double, 1.50@1.75.

Grapes, Emperor, L. A. lug, 1.25@1.50; large lug, Verdels, 1.50@1.75; Muscats, 2.00@2.50; stock, per ton, black varieties, nominal; white varieties, 18.00@22.00.

Lemons, 3.75@6.50 per box; choice, 4.50@4.00; limes, 2.50@3.75 box.

Grapefruit, 2.00@2.50; Arizona seedless, 4.50@5.00.

Oranges, Valencias, nominal; navels, small to fancy, 4.00@6.50.

Pears, Bartletts, bulk, 1.50@2.00; Winter Nelis, 2.50@2.65 box; d'Anjous, 2.50@2.60 box.

Persimmons, 1.00@1.50 lug.

Pomegranates, 1.00@1.50 lug.

The celery market was very weak, with crates selling from 1.50@1.75 each. Growers are said to be receiving around 60 cents per packed and crate, which amount is netting them very little. Small Bell peppers were quoted from 8@10c per pound. Green tomatoes were in demand.

Artichokes, 2.00@2.50 per crate; 3.00@6.00 lug.

Beans: Kentucky Wonders, 6@12; French and Golden, 8@12; Kinds, 7@10.

Bunched vegetables, per dozen bunches: Carrots, turnips, beets, 45@50; parsley, radishes, 25@30.

Cucumbers, dozens, 2.00@2.25 L. A. lug.

Brussels sprouts, 5@6 per pound.

Cabbage, 2@3½ per pound.

Cauliflower, 75@1.50 per dozen.

Celery, 1.50@2.50 crate.

Eggplant, 4@6½; southern, 4@5.

Garlic, 10@15.

Lettuce, local, 75@1.25 crate; large field crates, 2.25@3.50.

Mushrooms, 15@20 pound; cultivated, 50@60.

Onions, green, 1.50@1.75 apple box; dry Johnstown yellow and brown varieties, 1.75@2.10 cwt.; sweets, according to size; prices to retailers 25@35 higher.

Peas, 8@15.

Peppers, per pound: Bells, 5@6; southern, 8@10; chilis, 6@7.

Potatoes, bulking rivers, 1.20@1.40 cwt.; Washington, 1.50@1.75 cwt.

Rooted vegetables: Carrots, 75@1.00; white turnips, 75@1.25; yellow, 1.50 sack.

Spinach, 2@3.

Squash, Monterey, 1.50 box.

Sweet potatoes, 3½@4; Louisiana Nancy Halls, 2.50@2.75 hamper.

Tomatoes: Italian, 1.25@1.50 L. A. lug; summer, 1.50@1.75 L. A. lug; cream, 85@1.00 lug; Hubbard, 1.25@1.50 sack.

Pumpkins, 1.25@1.50 sack.

Squash, local, 50@1.50 large lug; San Diego, 1.50@1.25 L. A. lug.

Receipts: Corn, 800 centals; potatoes, 250 centals; hay, 192 tons; hides, 304; live stock, 508 head.

Wheat, milling, 2.75@3.00; feed, 2.75@3.00; barley, feed, 1.30@1.35; shipping, 2.75@2.80; Hay, wheat, 20.00@23.00; oats, 20.00@24.00; corn, oat, 27.00@28.00; wild oat, 21.00@24.00; alfalfa, 22.00@26.00; stock, nominal; grain straw, 12.00@15.00; rice straw, 12.00@14.00.

BANK NOTES, COINS

(Current buying rates, corrected daily by the Foreign Department of the Bank of Italy.)
(Rates quoted per 100 units.)

Country.	Notes.	Gold.	Silver.
Australia	488.00	490.00	380.00
Belgium	4.80	4.90	3.00
Canada	99.85	100.00	99.00
Denmark	26.75	26.90	22.00
England	457.50	460.00	18.00
France	4.58.00	4.62.00	4.00.00
Germany	23.80	23.95	20.00
Greece (new)	1.75	1.80	9.00
Holland	39.75	39.90	7.00
Italy	4.15	4.20	7.00
Japan	46.50	46.60	7.00
Mexico	39.25	40.00	32.00
Norway	24.40	24.50	18.00
Spain	14.60	14.70	18.00
Sweden	27.40	27.50	18.00
Switzerland	20.00	20.10	18.00

NEW YORK STOCK EXCHANGE

[Official quotations as reported yesterday to E. F. Hutton & Co., members of the New York Stock Exchange, 643 South Spring street]

NEW YORK, Nov. 17.—Following are closing prices, sales, high and low quotations, net change today, and high and low for 1924:

High. 1924.	Low. 1924.	Div. rate.	Stock—	Sales.	Open.	Low.	High.	Close. Bid.	Net change.
17½	8		Ajax Rubber	400	9¾	9¾	10	10	
72¾	39½	3½	Allis-Chalmers	9,600	69½	68¼	70¼	70	+ ¼
64¾	36	4	Do. pfd	400	62¼	62	62¾	61½	+ ¾
121	115¾	8	Allied Chemical	1,100	117¾	117	118	118	+ ¾
69½	56	4	Allis Chalmers	1,100	75¾	73¾	75¾	75¾	+ ¾
17¾	7¼		Am. Agricultural Chemical	2,300	52¾	52	53¾	53¼	+ ¾
49¾	48½		Do. pfd	100	101¾	101¾	101¾	100	— ¼
79	29	8	American Beet Sugar	300	14	14	14¾	14½	+ ⅛
153½	25½	8	Do. pfd	2,600	43¾	43½	44¼	44	+ ¼
138	108	7	American Bosch Magneto					44	+ ⅛
128	120	7	American Can	700	25¾	25¾	25¾	25¾	+ ⅛
135½	132	7	Do. pfd	17,800	149¾	149¾	151	149¾	+ ⅛
125	115	12	American Car & Foundry					117½	+ ⅛
120	114	7	Do. pfd	1,000	175	172	175¾	172½	+ ⅛
			American Chicle Cuba	200	123½	123½	123½	125	
			American Bank Note	200	38½	38½	38½	38½	
122¾	91¾		American Drug						
121¼	88	8	American Express					146	
89¾	77½	7	American Foreign Power	2,900	128	125	129	125¾	+ ⅝
89	59½		American Hide & Leather	300	11¾	11¾	11¾	11¾	+ ⅛
99¾	72¾	7	Do. pfd	200	117¾	117¾	118	118½	+ ⅛
125¾	10		American Ice					67	+ ½
22¾	15½		American Int'l Corporation	2,200	85	82½	85¾	82	+ ½
45	39		American La France	5,400	32¾	32¾	33¾	33¾	+ ¾
			American Linseed	300	105	105	105¾	105	— ¼
89¾	77½		Do. pfd	200	96½	96½	96½	96½	— ¼
120½	110	7	American Locomotive	200	41	40¾	41¾	39¾	+ ¾
124	88¾	7	Do. pfd	2,400	85¾	85¼	86¼	84¾	+ ¾
94	84½	6	American Metal	5,600	50	49¾	50	49¾	+ ⅛
8	6½		American Radiator	200	124	123½	124	123½	+ ¾
159¾	97½	5	American Safety Razor	1,500	111¾	111¾	112¾	111¾	+ ¾
89¾	57½	6	American Ship. & Com.	5,600	84½	84½	85¾	84¾	+ ¾
160	134	12	American Smelt. & Refg.	1,500	111¾	110¾	112¾	111¾	+ ¾
106¾	83½	3	American Snuff	400	105½	105½	106	105½	+ ¾
88	61½		American Steel Foundry					149½	+ ¾
109¾	95¾	7	American Sugar Refining	1,000	40	39¾	40	39¾	+ ¼
28½	6¾		Do. pfd	6,500	47¾	47¾	48¾	47¾	+ ¾
139¾	131½	8	American Sumatra Tobacco	700	88	88	89	89	+ ¾
180¾	159¾	12	American Tel. & Tel.					135¾	+ ¾
180¾	159¾	12	American Tobacco	3,200	139¾	139¾	140¾	139¾	+ ¾
180¾	40		Do. Class B	700	134	133¾	134¾	134¾	+ ¾
109¾	79½		American Water Works	1,000	103¾	102	104	103	+ ¾
102¾	91		American Woolen	1,000	118	118	118	118	— ¾
7	1½		Do. pfd	8,000	61¾	61¾	62	62	
			Am. Writing Paper pfd	200	86¾	86¾	86¾	86¾	
34	24		American Zinc	2,300	3	3	4	3½	+ ¼
49	29		Do. pfd	2,500	9½	9	9¾	9	+ ⅛
68¾	53¾		Anaconda Copper	2,500	59¾	59¾	60¾	59¾	+ ¾
139½	79	5	Armour Del. pfd	5,900	89¾	89¾	90¾	89¾	+ ¾
102¾	87	7	Associated Dry Goods	100	95¾	95¾	95¾	95¾	+ ¾
113¾	97½	8	Associated Oil	2,500	126½	125½	127¾	126¾	+ ¾
144½	107		Athlone	2,100	138¾	138¾	139¾	139¾	+ ¾
49¾	39¾		Do. pfd	17,800	112¾	112¾	113¾	113¾	+ ¾
21¾	19¾		Atlantic Coast Line	1,600	93½	93	93¾	93½	+ ¾
			Atlantic Gulf & W. I.	1,000	143¾	143¾	144	143½	+ ¾
28	16½		Atlantic Refining	100	92½	92½	92½	92½	— ¾
			Austin Nichols	1,800	27¾	27¾	27¾	27¾	+ ¾
131	104¾	7	Baldwin Locomotive	19,700	123½	123¾	124	124	+ ¾
89¾	56¾	6	Baltimore & Ohio	9,700	68¾	68¾	69¾	69¾	+ ¾
52¾	37¾		Do. pfd	300	50¾	50¾	50¾	50¾	+ ¾
21¾	14		Barnsdall Corp. A	700	19	19	19¾	19¾	+ ¾
87	80½		Bethlehem Steel	700	82	82	82¾	82	
102	7	7	Do. 7% pfd	7,200	45	44½	45¾	45¾	+ ¾
77½	65¾		Do. 8% pfd	1,000	77	77	77	77	+ ¾
74	49¾		Booth Fisheries					165	
71¾	48¾		Brooklyn Manhattan	500	52	52	52	52	
112¾	97¾	10	Do. pfd	13,000	92	92	92¼	92	+ ¾
39¾	17		Burns Bros. "A"	100	73	73	74	74	+ ¾
39¾	17		Butte Copper & Zinc	1,500	107¾	107¾	108¾	107¾	+ ¾
23½	17		Butte & Superior	3,200	7	7	7¼	7¼	+ ¼
			Butterick	2,100	18	18	18¼	18¼	— ¼
49¾	19¾		Caddo Oil & Refining	1,500	15¾	15¾	15¾	15¾	— ¼
89¾	85	6	California Packing	100	85¾	85¾	85¾	85¾	+ ¾
39¾	19¾	7%	California Petroleum	2,700	23¾	23¾	24	23¾	+ ¾
21¾	7		Do. pfd					24	
39¾	19¾		Callahan Zinc					7	
54¾	42¾		Calumet Arizona	500	25¾	25¾	25¾	25¾	+ ¾
49¾	40¾	10	Calumet & Pacific	500	97¾	97¾	97¾	97	— ¾
49¾	29¾		Central Leather	2,700	17	16¾	17¾	17¾	+ ¾
49¾	37	4	Cerro de Pasco	6,100	49¾	48¾	49¾	49¾	+ ¾
49¾	37¾		Chandler Motors	3,300	48¾	48¾	49¾	49¾	+ ¾
39¾	67¾	4	Chesapeake & Ohio	2,300	31	30¾	31¾	31¾	+ ¾
39¾	27		Chicago & Eastern Illinois	1,600	87¾	87¾	88¾	88¾	+ ¾
39¾	19¾		Do. pfd	500	32¾	32¾	32¾	32¾	+ ¾
39¾	19¾		Chicago Great Western	2,900	13¾	13¾	13¾	13¾	+ ¾
49¾	19¾		Do. pfd	2,900	32¾	32¾	32¾	32¾	+ ¾
49¾	19¾		Chicago, M. & St. Paul	13,600	14	14	14¾	14¾	+ ¾
49¾	19¾	4	Do. pfd	13,600	25¾	25¾	26¾	26¾	+ ¾
100	100	7	Chicago Northwestern	3,600	86¾	86¾	87¾	87¾	+ ¾
87¾	79¾	8	Do. pfd					87¾	+ ¾
41¾	21½		Chicago Pneumatic Tool	12,100	39¾	39¾	39¾	39¾	+ ¾
49¾	29¾	8	Chicago, Rock Island & P.					87¾	+ ¾
82¾	79¾		Do. 6% pfd					84	+ ¾
			Do. 7% pfd					84	+ ¾
89¾	89¾		Commercial Solvent "A"	400	83	83	83	83	— ¾
26½	15	3½	Chile Copper	2,900	24	24	24¾	24¾	+ ¾
100	100	7	Chino Copper	600	26¾	26¾	26¾	26¾	+ ¾
			C., C. & St. L.	600	149½	149½	149½	145	+ ¾
			Do. pfd	600	149½	149½	149½	145	+ ¾
99¾	88	5	Cluett, Peabody					65	
84¾	24½		Coca Cola	200	67½	67½	67½	67½	+ ¾
39¾	29		Colorado Fuel & Iron	2,400	29¾	29¾	29¾	29¾	+ ¾
49¾	38		Colorado & Southern	12,200	47¾	47¾	48¾	47¾	+ ¾
49¾	38	2.30	Do. 1st pfd	100	47¾	47¾	47¾	47¾	— ¾
49¾	32¾	5	Columbia Gas					47¾	+ ¾
49¾	32¾		Comptometer	11,100	48¾	48¾	49¾	49¾	+ ¾
75½	65¾		Consolidated Cigars	1,700	68¾	68¾	68¾	68¾	+ ¾
2	2¾		Consolidated Gas	700	21¾	21¾	21¾	21¾	+ ¾
62¾	49¾	4	Consolidated Textile	15,200	74¾	74¾	77¾	77¾	+ ¾
49¾	49¾		Continental Can	8,000	71¾	71¾	72¾	72¾	+ ¾
71¾	49¾	4	Continental Motors	1,700	7¾	7¾	7¾	7¾	+ ¾
49¾	22¾	2	Corn Products Refining	900	70¾	70¾	71¾	70¾	+ ¾
71¾	49¾		Cosden & Co.	5,300	30¾	30¾	31¾	31¾	+ ¾
92	49¾	7	Crucible Steel	6,700	52¾	52¾	53¾	53¾	+ ¾
49¾	19¾		Do. pfd	8,000	82¾	82¾	83¾	83¾	+ ¾
74½	49¾		Cuba Cane Sugar					21	
		8	Cuba-American Sugar	2,600	14¾	14¾	14¾	14¾	+ ¾
		4	Cuyamel	2,100	51¾	51¾	52¾	52¾	+ ¾
89¾	6		Daniel Boone	400	9½	9	9¾	9¾	+ ¾
134¾	104¾		Davison Chemical	8,400	49¾	49¾	50¾	49¾	+ ¾
134¾	110¾	9	Delaware & Hudson	2,100	130¾	130¾	130¾	130¾	+ ¾
149¾	110¾	8	D. L. & Western	2,100	142¾	142¾	144	142¾	+ ¾
141¾	112	8	Dome Mines	662	14½	14½	14½	14½	+ ¾
			Dupont	3,400	132¾	131¾	133	132¾	+ ¾
119	104½	8	Eastman Kodak	900	112	111¾	112	111¾	+ ¾
64	35¾		Electric Storage Battery	2,500	62¾	61¾	62¾	62¾	+ ¾
67¾	35¾		Endicott-Johnson	1,500	58	58	58¾	58¾	+ ¾
49¾	29¾		Erie	5,700	13¾	13¾	13¾	13¾	+ ¾
49¾	29¾		Do. 1st pfd	2,500	29¾	29¾	30¾	29¾	+ ¾
			Do. 2nd pfd	1,100	19	19	19¾	19¾	+ ¾
87¾	61	8	Famous Players	6,400	86	86	87¾	86¾	+ ¾
54¾	41½	7	Federal Mining & Smelting					54	+ ¾
229½	183	10	Do. pfd					183	+ ¾
54¾	41½		Fisher Body	600	200	200	201¾	199	— ¾
49¾	41¾	3	Fisk Rubber	12,500	10¾	10¾	11¾	11¾	+ ¾
19¾	8		Fleischmann	2,000	82	82	84	82¾	+ ¾
			Freeport Texas	1,000	8	7¾	8¼	7¾	+ ¾
92	81½		General Asphalt	12,200	92	91	93	91	+ ¾
297	237¾	8	General Cigars	800	84½	84	85	84½	+ ¾
61¾	35¾	5	General Electric	25,700	276¾	276¾	277¾	277¾	+ ¾
49¾	35¾		*General Motors	4,600	39½	38½	39¾	39¾	+ ¾
49¾	29¾		Do. Deb. stock 6%					88	+ ¾
49¾	29¾		Do. Deb. stock 7%					88	+ ¾
61¾	39¾	3	General Petroleum	1,600	39	39	39¾	39¾	+ ¾
			Gold Dust	1,000	43¾	43¾	44¾	44¾	+ ¾
54½	17		Great Western Sugar	700	33	32¾	33¾	33¾	+ ¾
49¾	29¾		Greene Cananea Co.	9,500	32¾	32¾	33¾	33¾	+ ¾
69¾	13¾		Goodyear Rub	3,800	33¾	33¾	34¾	34¾	+ ¾
49¾	29¾		Grabby Cons.	1,300	79	79	79	79	+ ¾
49¾	29¾	6	Great Northern pfd	400	77¾	77¾	78¾	78¾	+ ¾
49¾	29¾		Great Northern Ore	14,800	67¾	67¾	68¾	68¾	+ ¾
49¾	29¾		Greene Cananea Co.	5,500	33¾	33¾	34¾	34¾	+ ¾
49¾	29¾		Gulf States Steel	4,800	78	77¾	79	77	+ ¾
44¾	31	4	*Martinez Corporation					39	
32½	32½	3	Hayes Wheel	500	35½	35½	35¾	35¾	— ¾
61	3		Houston Oil	2,600	57¾	57¾	58¾	57¾	+ ¾
29½	29½		Hudson Motors	1,300	72¾	72¾	73¾	73¾	+ ¾
11¾	11¾	1	Hupp Motors	3,500	21¾	21¾	22¾	22¾	+ ¾
			Hupmobile Mining	6,700	15¾	15¾	16¾	16¾	+ ¾
				200	63	63	65	63	+ ¾
119¾	100½	7	Illinois Central	2,400	114½	113¾	114½	114½	+ ¾
39¾	22¾		Interborough	3,600	28¾	28	28¾	28¾	+ ¾
69¾	49¾	4	Interborough Rapid Transit	4,000	28¾	28	28¾	28¾	+ ¾
49¾	29¾		Int'l Business Machine					114	+ ¾
49¾	29¾		Int'l Cement	400	110¾	110¾	110¾	110¾	+ ¾
49¾	29¾		Inter. Combustion Engine	400	34½	34½	34½	34½	+ ¾
111	108	7	Int'l Harvester	8,100	54½	54½	55	55	+ ¾
			Do. pfd	1,600	107¾	107¾	108¾	108¾	+ ¾
125¾	61¾		Int'l Mercantile Marine	1,000	16¾	16¾	16¾	16¾	+ ¾
49¾	29¾		Do. pfd	100	115	115	115	115	+ ¾
39¾	11½		International Nickel	2,300	12	12	12¾	12¾	+ ¾
49¾	34¾		International Paper	6,500	42¾	42	43¾	42	+ ¾
86¾	68	6	Int'l Tel. & Tel.	7,700	39	39	39¾	39¾	— ¾
163¾	101½		Invincible Oil	1,500	51	50¾	52¾	52	— ¾
56½	39½	6	Int'l Products Corp.	1,200	85	84½	85½	85½	+ ¾
				4,400	15¾	15	15¾	15¾	+ ¾
29¾	16¾		Jewel Tea					15	+ ¾
37¾	24¾		Jones Bros. Tea					58½	— ¾
82	21¾		Jordan Motors						
				400	17¾	17¾	17¾	19	
27¾	17¾		Kansas City Southern	1,700	38¾	38½	39	39	+ ¾
39¾	19¾		Do. pfd	2,400	26¾	26¾	26¾	26¾	
35	9¾		Kayser (J.) Co.					37½	+ ¾
49¾	34¾	3	Kelly-Springfield	400	24	23¾	24	23¾	+ ¾
4¾	3¾		Kennecott Copper	3,800	16¾	16¾	17¾	16¾	+ ¾
62¾	47½		Keystone Tire	17,600	49¾	48¾	49¾	49¾	+ ¾
			Kresge Dept. Stores	500	15¾	15¾	16¾	16¾	+ ¾
				1,400	43¾	43¾	44	43¾	— ¾
104	79	7	Laclede Gas	200	100½	100½	110	110	+ 1½
49¾	19¾		Lee Rubber	400	9¾	9¾	10	10	
49¾	19¾	3½	Lehigh Valley	30	51¾	51¾	51¾	51¾	+ ¾
121	115¾	3	Liggett & Myers	9,600	69¾	69¾	70¾	70	+ ¾
69¾	56	4	Do. pfd	400	62¾	62	62¾	61½	+ ¾
19½	5	2	Lima Locomotive					18¾	— ¾
49¾	19¾		Loew's Inc.	5,100	65¾	65	66¾	66	+ ¾
82	50		Lorillard Inc.	3,200	19¾	19¾	19¾	19¾	+ ¾
49¾	34½		Loose Wiles Biscuit	300	6¾	6¾	6¾

"My Bank!"

is what you hear from our thousands of satisfied depositors. People say "my bank" just as they refer to their doctor or lawyer when the service they receive is satisfactory. There must be a sincerity of service, a perfection of equipment, an efficiency of operation and a personal interest in the customer's welfare for a bank to be considered "my bank" by its depositors. These are the things that should make the Merchants National your bank.

THE MERCHANTS NATIONAL BANK OF LOS ANGELES

MAIN OFFICE—NORTH EAST CORNER SIXTH & SPRING TRinity 1731 | MEMBER FEDERAL RESERVE RESOURCES $45,000,000 | BRANCH OFFICES SEVENTH & HOOVER, MAIN & WASHINGTON, E. SEVENTH & MAPLE

IT SHOULD NOT BE NECESSARY..

It should not be necessary to advertise *Riviera Estates* at all, after the opening announcement.

So obvious and compelling are the virtues of these wonderful Estate sites, we can not refrain from recounting them.

Exclusiveness without isolation—neighborliness without intimacy—incomparable, beauty and view of ocean, mountain, valley and city. Absolute protection against commercial encroachments.

Beautiful landscaping and high class improvements installed.

Prices equitable, really low, considering all you get.

JOHN A. VAUGHAN, *Corp.*
1308 Wilshire Boulevard, *Beverly Hills*
539-803 539-108

We Will Finance Your Building Requirements

We originate and distribute Municipal, Corporation and Building Bonds of the highest type—securities that will meet the most exacting demands of the conservative investor.

For impartial advice and accurate information on sound investment matters, communicate with us.

COAST SECURITIES COMPANY
300 Lane Building, Los Angeles, Calif.
TRinity 0681

FOR SALE
PRUSSIAN CONSOLS
at $4.00 per M.

1500	California Sand	Bid
1	Ramona Hotel	$12.00
1	Commercial Mtg. Unit	Bid
500	Fresno United	.50
500	National Security	.14
100	National Theaters	4.00
50	Union Mortgage Com.	Bid

WILL BUY

Cable Piano Mfg.	Nichols C. & H.	
Richfield Com.	Community Laun.	
Vanderbilt Units		
Central Investment	Twin Bell	
Peerless Laundry	West. Auto Sup. Pfd.	
Star Motors Com.	West. Auto Sup. Com.	
Homebuilders		

NORTH AMERICAN SECURITIES CO.
629 Story Bldg. HEmp. 3204 TUcker 1048

A. C. WAGY & CO.

WE WILL SELL

1000	Southern Cal. Gil	.17½
5	Monolith Port. Com. Pfd.	7.25
5	Monolith Port. Com. Com.	6.50
400	Marine Corporation	.72½
500	Fresno United Oil	.50
1	Pacific Finance Com.	120.00
5	Rio Grande Oil Co.	70.00
100	Union Mortgage Units	Bid
100	Lincoln Mortgage Units	0.25
1	Pacific Stores Units	3.25
500	Baker's, Inc., Com.	Bid
1	Pacific State Sec. Unit	75.00
10	Pacific Cashmere	82.50
10	Vanderbilt News, Units	Chase
5	West. Auto Sup. Pfd.	6.25
50	West. Auto Sup. Com.	12.75
50	Maryland Trust Com.	6.50
60	Maryland Trust Pfd.	6.50
10	Gilmore Oil Company	18.50
10	Julian Petroleum Com.	Bkt.
10	Julian Petroleum Pfd.	Bkt.
1	Western Bedding Units	85.00
10	Star Motors Escrow	5.75

WE WILL BUY

Maryland Pfd.	First Nat'l.	Pan.
Gilmore Oil	Security Nat'l.	Sec.
Daley's, Inc.	Monolith Pfd.	
Nichols Gr. Mtg.	Star Motors	
Boise China	Durant Del.	
Union Mtge.	Di Giorgio	

Nothing Recommended except our Services
Established 1906
A. C. Wagy & Co.
Members Los Angeles Stock Exchange
308-310 Stock Exchange Bldg.
639 South Spring St.
Phone TRinity 2401
ABOVE OFFERINGS SUBJECT TO PRIOR SALE OR WITHDRAWAL—ERRORS EXCEPTED

UNION MORTGAGE STOCKHOLDERS

If you want to borrow on your stock—
If you want to sell your stock—
If you want to buy more Union Mortgage stock—

See us immediately.
Bring your certificates with you.

FIRST MORTGAGE SECURITIES CO.
1104 Marsh-Strong Bldg.
Phone HEmpstead 1205.

A. A. HOUSMAN & COMPANY
ESTABLISHED 1894
313 WEST SIXTH STREET
Telephone TRinity 7682
MEMBERS
New York Stock Exchange
and other leading Exchanges
Private Wires

The PRE-VIEW
Every Wednesday with
LOS ANGELES TIMES

Investors everywhere use
MOODY'S RATINGS

Aaa	Baa	Caa
Aa	Ba	Ca
A	B	C

PEACH AND FIG MEN TO REORGANIZE

Delegates to Work Out Plan Will be Elected at District Meetings

[EXCLUSIVE DISPATCH]

FRESNO, Nov. 17.—The California Peach and Fig Growers' Association will be completely reorganized and the future of the organization is now in the hands of its members, President Ward B. Minturn today declared. With this statement came the announcement that the first step in a plan to reorganize would be the calling of thirty meetings in the peach and fig growing sections at which growers would elect delegates to meet in Fresno and work out the details necessary to perpetuate the association.

According to today's announcement the present management of the peach and fig growers' body will sit in the meetings in an advisory capacity and the work of preparing a contract that will meet with the approval of the membership, the perfecting of the form of organization so as to make it democratic, and other details of the operation of the association will be left to the delegates chosen at these meetings.

Instructions were issued yesterday by President Minturn at the request of the board of directors calling meetings to take place between now and December 1 in order to have the growers select their delegates. The delegates will be called to Fresno early next month for the preliminary meetings before the real work of reorganization is started. It is anticipated that this work will be well under way by the first of the year.

For the present the State has been divided into thirty districts, on the basis of tonnage delivered. Meetings will be called in Red Bluff, Corning, San Jose, Hollister, Hanford, Lemoore, Chico, Oroville, Yuba City, Lodi, Modesto, Ceres, Atwater, Merced, Madera, Biola, Clovis, Fowler, Selma, Kingsburg, Parlier, Del Rey, Reedley, Dinuba, Exeter, Visalia, Terra Bella, Wasco, Turlock, Figarden, Suisun, Winters and Sanger.

The dates for these meetings will be fixed this week and announced to the growers by direct notification.

Under the reorganization plan of the association the old contract which has been in effect for nine years would be superseded by the drawn up by the Delegates. These out the plan for the election of representatives with voting power and the selection of officers.

CLUB NOTES

Organizations to Confer

Twenty organizations of women are each sending a delegate to the afternoon conference on "The Children's Amendment," to be conducted by the California League of Women Voters at its headquarters, 943 South Hoover street on Wednesday at 2 p.m.

H. H. Durfee, chairman of the Southern California Child Labor Committee and a member of the National Committee's advisory board, will speak. Mrs. Oliver C. Bryant and Mrs. Frances Harmon-Zahn will lead the question hour.

Organizatiodns to be represented are American Association of University Women, Women's Auxiliary to the American Federation of Labor, Los Angeles City Teachers' Club, American Home Economics Association, American Nurses' Association, Federated Council of Churches, Federation of Women's Clubs, Girls' Friendly Society, National Child Labor Committee, National Consumers' League, National Council of Jewish Women, National Council of Catholic Women, P.-T.A., Federated Business and Professional Women's Club, W.C.T.U. and the Y.W.C.A.

State Officer Speaks

Mrs. O. W. Marsh, vice-president of the Federated Women's Clubs will address the West Ebell Club today and Mrs. Guy Bush will give a musical travelogue on France and Italy. Mrs. Robert Killefer will be chairman for the month of November.

Frieda Peycke On Programs

Frieda Peycke will give her program of musically interpreted readings this evening before the Los Angeles Professional Women's Club which meets in the Catholic Woman's clubhouse.

Tomorrow afternoon Miss Peycke will give a program before the Santa Barbara Woman's Club in the new Lobeka Theater and on Thursday she will give another program for the Ventura Music Study Club.

Park Board to Meet

Martha Nelson McCan will preside at a meeting of the park board which meets in the assembly room of the Friday Morning clubhouse Thursday at 10 a.m. The park board is one of the departments of the City Planning Committee. Mrs. McCan is chairman of this department and president of the park board.

Hollywood Woman's Club

An exceptionally busy week is in store for the members of the Hollywood Woman's Club beginning tomorrow when the music section will conduct "Orchestra day" and Mrs. Harmon Ryus will preside at the first luncheon of the year. Walter Henry Rothwell, conductor of the Philharmonic Orchestra, and Modest Altschuler of the Russian Symphony will give short talks.

In the morning, Mrs. Orville L. Routt will review Dr. Sigmund Spaeth's book, "The Common Sense of Music," for the music section. The honor guests at the luncheon and speakers at this session are Arthur Alexander, J. Piowe, Mrs. Frank G. Allen, George MacLellan and Caroline Smith.

Douglas Z. Doty, former editor of the Century Magazine, will be the speaker of the afternoon. His subject is "The Human Side of Magazine Editing." Mr. Doty is at present connected with the motion-picture industry.

A Thanksgiving dinner will be given at the clubhouse Friday evening. Cards will be played in the lounging rooms following the dinner.

A series of French plays will be given in the clubhouse Friday afternoon at 3:30.

Opera and Fine Arts Club

A program will be given tomorrow at 8 p.m. in the Friday Morning Clubhouse by the Los Angeles Opera and Fine Arts Club. Edith Lillian Clark, pianist, Frederick Muttman, tenor; Rose Victoria Johnson, soprano; Raymond McFeeter, accompanist, and William J. Kraft, speaker, will appear. A social hour will follow.

La Camarada Club

Mrs. M. A. Warren, 844 South Windsor Boulevard, will entertain the members of the La Camarada Club tomorrow. Mrs. E. L. Bennett and Mrs. Walter St. John will assist Mrs. Warren in receiving. Mrs. Alive Magill will give a brief address and a musical program will follow. In the afternoon Conrad Nagel and John Bowers will speak on "Better Films."

MARKET FLASHES

[BY A. P. NIGHT WIRE]

NEW YORK, Nov. 17.—Stocks strong; New York Central leads; rail shares higher.

Bonds firm; New Haven issues lead upswing in rails.

Foreign exchanges easy; sterling re-sists a cent.

Cotton lower; bearish crop estimates.

Sugar irregular.

Coffee weak; prices break 9 cents a pound.

CHICAGO, Nov. 17.—Wheat easy; increased stocks.

Corn higher; good demand.

Cattle steady to weak.

Hogs lower; heavy receipts.

WALL STREET NEWS

[By H. F. Hutton & Co., and A. A. Housman & Co. private wires.]

Harvard economic service says in part:

"Economic conditions are favorable to generally satisfactory business in the first half of 1925. Steady improvement is now in prospect. Appearance of a boom, characterized by capacity operations in manufacturing industry and by sharply rising commodity prices, though possible, seems at this time to be improbable.

"A boom would be an unfavorable rather than a favorable development because it would be short lived unless encouraged by a definite policy of inflation. If overexpansion is threatened we shall probably see a determined effort to check it before the danger point is reached.

"With the Presidential election over, an element of uncertainty has been eliminated from the business situation. European conditions seem definitely on the mend ever though economic improvement continues gradual. In the United States agriculture is emerging from its severe depression and therefore the outlook for the first half of 1925 is distinctly favorable."

MOTOR EARNINGS

Willys-Overland net profit of $29,442 after ordinary taxes, depreciation, interest, etc., for the quarter ended September 20 is equal to 13 cents a share on $22,049,500 preferred stock, against $621,172 or $2.81 a share in preceding quarter and $3,780,745 or $17.14 a share in third quarter of 1923.

Net profits for nine months were $2,811,134, equal to $12.74 a share on preferred, against $11,713,131 or $53.12 a share in same period of 1923.

COTTON GOSSIP

Rumored late Saturday that a prominent Memphis cotton man was coming out with crop estimate of 13,300,000 bales.

Reported considerable quantity of cotton goods destroyed in a big Jersey City water front fire yesterday.

Frank Parker, North Caroline State agricultural statistician, quoted as estimating total crop at about 13,000,000 bales.

Of seventeen cotton-house opinions, thirteen bullish, one bearish and three noncommittal.

Market weakening under an estimate of over 13,000,000 by McFadden.

"KATY" DIVIDEND

Missouri, Kansas and Texas executive committee at this afternoon's meeting declared in favor of $5 dividend on preferred stocks as soon as the year's final results are available. This is a recommendation to the directors.

DECISION LOST

Savage Arms Company of New York, lost an appeal in the Supreme Court of its suit to recover $284,000 on a war-time contract which was canceled by the government.

DIVIDEND ANNOUNCEMENTS

Dupont de Nemours & Co. declared a regular quarterly 3 per cent common dividend and 1 1-2 per cent on debenture stocks payable January 25 to stock of record January 15.

Dupont Power Company declared regular quarterly dividends of 1 1-2 per cent on common and 1 1-4 per cent on preferred payable February 2 to stock of record January 20.

Ohio Oil Company declared a quarterly dividend of 25 cents payable December 31 to stock of record November 29. In the first quarter this year the company paid a dividend of 25 cents and in the next quarter 50 cents each.

Regular quarterly dividend of 50 cents declared on Phillips Petroleum payable January 5 to stock of record December 15.

Regular quarterly dividend of 25 cents declared on Standard Oil Company of New Jersey, payable December 15 to stock of record November 28.

BOSTON STOCKS

[Furnished by A. A. Housman & Co., members all leading exchanges, 315 West Sixth street.]

BOSTON, Nov. 17.—Closing quotations:

	Close—Bid.	Ask.
Adventure	25	75
Algomah	20	30
Ariz. Com.	11½	12
Bost. Mines	17½	18½
Cal. & Ariz.	52	53
Calif. Neth.	16¾	16¾
Copper Pfd.	50	55
Copper Rge.	26¾	27½
Davis Daly	45	50
East Butte	4¾	5
Elevated	76½	78½
Franklin	70	75
Hancock	1	1½
Isle Royal	17½	17½
Island Creek	139½	140
Indiana	90	95
Indiana	25	30
Kruxonaw	1	1½
Lake Copper	1½	2½
Mass. Con.	1½	1½
May. O. C.	2½	2½
Mohawk	280	290
Mason Val.	1½	1½

	Close—Bid.	Ask.
New Arcad'n	1½	1½
New Cornelia	21	21½
No. Butte	3	3½
Old Dom.	22½	23½
Oilbway	99	100½
Quincy	24	24½
Shannon	1½	1¾
St. Mary's	36½	37
Sup. & Bos.	1½	1½
Sup. Copper	19½	20
Sup. Lake	25	75
Swift	100	100½
United Shoe	46½	46¾
Us. pfd.	27	27½
Utah Apex	2 13-16	2¾
Utah Metals	20	25
Victoria	99	100½
Wyandotte	20	25
Wilsons	30	50
Ameskeag	72½	73
Elder Copper	3	3½
Vent. Cons.	19½	20

BOSTON CURB

Bahemia	80	90
Boston Ely	70	75
Butte	1	1½
Calaveras	3	3
Chief Cons.	3½	3½
Cons. Copper	3¼	3¾
Crown Res.	40	60
E. & B. Bull	1	2
Hampton	20	50
Majestic	8	10
Onio Cop.	1 5-16	1 5-16
Quincy	99	100
Un. Ver. Ex.	28½	29
Jerome Ver.	98	100½
S. W. Miami	1	1½
P. P.	75	100
Da. P. P.	1	1½

WOOL CONTINUES FIRM

[BY A. P. NIGHT WIRE]

BOSTON, Nov. 17.—Trading on the wool market opened today on a very firm basis. Although both dealers and manufacturers are buying, there seems to be quite a strong speculative movement. Choice wools, both fleece and territory, are in demand at slightly higher prices. Spot wools among the foreign items continue to move upward following the primary markets.

DAILY EASTERN CITRUS MARKETS

CALIFORNIA CITRUS SHIPMENTS

SOUTHERN CALIFORNIA

	Oranges.	Lemons.
November 14	93	28
November 15-16	84	57
Total to date this season	663	811
Total to same date last season	117	189

CENTRAL CALIFORNIA

November 13	95	0
November 14	174	0
Total to date this season	69	70
Total to same date last season	63	10

NORTHERN CALIFORNIA

November 13	0	0
November 14	0	0
Total to date this season	31	1
Total to same date last season	41	4

[EXCLUSIVE DISPATCHES.]

BOSTON, Nov. 17.—Two cars of Valencias and two cars of lemons sold. Valencia market doing better. Lemon market unchanged.

VALENCIAS—		VALENCIAS—		LEMONS—	
Carmencita, NO	6.25	Pick Tork, OR	3.25	Orchard, OX	7.90
Everite, OR	4.90	Mother Colony, NO	6.00	Carnival, NO	6.25
Capitola, OR	4.65	Carnival, NO	3.65	Colonial, NO	4.15
Exeltia, OR	4.80	Columbo, NO	4.20	Camouflage, OR	3.70
Camouflage, OR	3.80	Colonel, OR	5.85	Carnival, NO	2.75
El Paso Real, NO	2.25	Corporal, OR	3.00		

CLEVELAND, Nov. 17.—Six cars of oranges and one car lemons sold. Market lower on oranges. Lemon market unchanged.

VALENCIAS—		VALENCIAS—		NAVELS—		LEMONS—	
Olivia, MOD	3.85	Golden Rod, MOD.	3.10	Unadna, CC	3.25	El Mertin, SP	7.90
Olive, MOD	3.85	Carmencita, NO	3.65	Unagnol, CC	4.05	Superba, SP	7.90
Columbo, NO	4.85	Altura, SR	4.25				
Viking, SR	3.10	Argnol, SR	3.55	ARIZ. NAVELS—			
Columbo, NO	3.30	Las Palmas, NO	3.40	Sunflower	3.25		

ST. LOUIS, Nov. 17.—Two cars of Valencias and one car lemons sold. Market easier on both oranges and lemons.

VALENCIAS—		VALENCIAS—		LEMONS—		LEMONS—	
Hector, OR	3.90	Celeeta, OR	4.40	Bridal Veil, VC	4.25	White Cross, VC	3.75
Blue W., WD	4.05	Attabur, WD	4.40				

CINCINNATI, Nov. 17.—One car Valencias and one car lemons sold. Valencia market easier and lower. Lemon market steady.

VALENCIAS—		VALENCIAS—		LEMONS—		LEMONS—	
Martha Washington, OR	4.25	Cowboy, OR	3.65	Bridal Veil, VC	4.25	White Cross, VC	3.90

PITTSBURG, Nov. 17.—Five cars of oranges and two cars of lemons sold. Market lower on oranges. Lemon market easier.

VALENCIAS—		VALENCIAS—		LEMONS—		LEMONS—	
G. Crusader, ACG.	4.50	Picker, OR	3.05	Searchlight, OR	3.90	Radio, LG	7.20
Reliable, NO	4.20	Comanche, CC	3.15	Our Choice, OR	4.55	Wireless, LG	6.15
Fairmont, NO	2.65	Purple Hand, ACG	2.70	Substantial, CC	3.95	Sincerity, Q	6.25
S. P., OR	3.45	Bengal, NO	4.25	NAVELS—		Sun-Up, Q	6.70
				Solid Gold, Imp, CC	3.65	Verifair, Q	5.95

PHILADELPHIA, Nov. 17.—Three cars of Valencias and one car lemons sold. Market strong and higher on oranges and lemons.

VALENCIAS—		LEMONS—		LEMONS—	
Rex, NO	3.15	Radiant, OR	6.00	Gold, OR	6.75
Atlas, OR	3.15	Luster, OR	5.60	Comet, OR	3.30
Juicy-O, WD	4.05				

NEW YORK, Nov. 17.—Thirty-two cars of Valencias and five cars of lemons sold. Valencia market steady on strictly fancy grades; lower on others. Lemon market higher. Weather fair.

VALENCIAS—		VALENCIAS—		VALENCIAS—		VALENCIAS—	
Old Mission, fey, CCC	7.00	Reliable, NO	3.30	Model, NO	6.35	Arbor, NO	3.60
Sweetest Yet, THP	4.75	Anaheim Glorians, NO	4.80	Mark Twain, OR	4.70	Robt. E. Lee, WO	4.30
Jewel, THP	4.75	Bowman, OR	4.10	Peerite, OR	4.15	Farmerette, NO	4.30
Jewel, THP	4.30	Our Selection, OR	4.10	Mark Twain, OR	4.05	Altissima, NO	9.35
Tick Tock, OR	3.40	Bird Rocks, OR	3.40	Albion, NO	3.70	Caledonia, NO	3.10
Basque, NO	3.50	Shamrock, NO	7.40	Robin Hood, OR	3.85	Model, NO	6.35
Senator, OR	3.95	Armistice, NO	4.30	Favorite, NO	4.20		
Black Flora,	3.35	Shamrock, NO	4.40	Searchlight, OR	3.35	LEMONS—	
Searchlight, OR	3.40	Colonel, OR	6.05	G. Bearer, OR	3.85	Alamo, FC	7.95
Caledonia, NO	4.90	A. V. G. NO	3.30	Advance, OR	3.90	Alamo, FC	6.50
Colonel, OR	4.90	Colonel, OR	6.85	Atlas, OR	3.40	Cub, OR	3.85
Colonel, OR	4.90	Shamrock, NO	6.50	Red Top, OR	3.90	Cub, OR	3.85
G. Crusader, ACG.	4.10	Basque, NO	3.65	Bengal, NO	3.60	Mission, JF	4.95
G. Bearer, OR	3.35	Sweetest Yet, THP	4.90	Dahlia, NO	4.35	Panama, JF	4.90
Reelis, NO	3.85	Golden Eagle, CCC	3.75	Robin Hood, OR	4.35	King Tut, JF	4.90
Robin Hood, OR	4.15	Lady Rowena, CCC	4.50	Our Choice, OR	4.50	Cluster, OR	3.65
Gen. Washington, OR	7.25	Shamrock, NO	4.40	Aldasima, NO	10.35	Lake, OR	3.80
Senator, OR	4.15	Colonel, OR	4.70	Celebration, NO	4.40	Paul Nerver, LAV	3.70
Mohican, OR	7.65					Pathfelt, LAV	3.90

CHICAGO, Nov. 17.—Twenty-one cars of oranges and three cars of lemons sold. Valencia market lower. Lemon market easier and lower.

VALENCIAS—		VALENCIAS—		VALENCIAS—		LEMONS—	
Carmencita, NO	3.90	Bowman, OR	4.70	Martha Washington, OR	4.65	Keazer, FC	6.75
Columbo, NO	4.45	Bowman, OR	4.30	Peerless, WD	4.55	Household, TC	5.55
Rosemont, THP	3.70	Verlico, WD	3.20	Defiance, WD	4.30	Ware, SP	5.90
Orange Blossom, THP	3.45	Silver Moon, SP	3.75	El Oso, WD	3.90	La Habra, NO	7.15
Tape, SP	4.60	Century, THP	4.90	Peerite, OR	4.15	Reliable, NO	5.25
Paul Nerver, LAV	4.65	Merry Lassie	2.90	Robin Hood, OR	3.95	Reural, NO	5.35
Red Rocks, OR	4.80	Searchlight, OR	4.25	Angelus, WD	3.65	Fairmont, NO	5.10
Captain, OR	4.70	Hummingbird, ST	4.85	Emeline, WD	3.10	Overite Star, ST	5.10
Advance, OR	4.30	Fuchsia, LAV	3.10			S. Cross, ST	3.50
Golden W., WD	3.40	Colonel, OR	4.55	NAVELS—			
Cander, WD	2.60	Corporal, OR	3.85	Bulldog, RMCs	4.90		
				Ferrier, RMCs	4.20		

COMPARATIVE CITRUS SALES

CHICAGO, Nov. 17.—Seven hundred and twelve boxes of Florida oranges sold from $2.05 to $4.60, averaging $3.38 a box; 4404 boxes of Florida grapefruit sold from $1.65 to $4.35, averaging $2.93 a box.

NEW YORK, Nov. 17.—Eighteen thousand two hundred and sixty-three boxes of Florida oranges sold from $1.75 to $6.25, averaging $3.35 a box; 4739 half boxes of Florida tangerines averaged $4.55.

PITTSBURG, Nov. 17.—Twenty-four cars of Florida citrus fruit sold here today. Oranges averaged $3.30. Grapefruit averaged $2.53.

PHILADELPHIA, Nov. 17.—Thirteen thousand two hundred and thirteen boxes of Florida oranges sold from $1.75 to $5.25, averaging $3.20 a box; 1865 boxes of Florida grapefruit sold from $2.20 to $3.25, averaging $3.10 a box; 233 half boxes of Florida Satsumas sold from $2.75 to $4.35, averaging $4.10 a box.

CINCINNATI, Nov. 17.—Three thousand seven hundred and forty-three boxes of Florida oranges averaged $3.75 a box.

ST. LOUIS, Nov. 17.—Eight cars of Florida oranges averaged $3.35.

BOSTON, Nov. 17.—Seventeen cars of Florida oranges averaged $3.50 a box.

CLEVELAND, Nov. 17.—Eight cars of Florida oranges averaged $3 a box.

Wheat Prices Suffer Under Short Selling

[EXCLUSIVE DISPATCH]

CHICAGO, Nov. 17.—Heavy profit-taking and also considerable short selling developed in the wheat market after an early advance of around 1 cent, and while the price held up well for a time, the selling was persistent, and May finally dropped below 1.60, after selling at 1.61¾ early. The finish was at net losses of ⅝@⅞. Corn showed considerable strength but reacted with wheat, gaining ⅞@1¼c. Oats were up ¼@½c, while rye was ¼ cent higher to ¼ cent lower.

News affecting wheat was mainly of a bullish character, with Liverpool 1¼@2¾d higher and Buenos Aires 3¾@3½c higher at the opening, both markets being influenced by reports of frost in Southern Argentina. This induced some buying here, as did the export sales of around 1,500,000 bushels at the seaboard, but the commission house selling based on the increase of 8,410,000 bushels in the visible supply making it 98,160,000 bushels more than after the bullish news from abroad.

The corn market showed independent strength, with rather persistent commission house buying. There is still a lack of hedging pressure, and with the basis on cash grain firmer, an advance was easily attained. December closed at 1.14, May at 1.19¾@1.19⅝ and July at 1.20.

Hedging reports on corn are showing disappointing yields in many sections, and sentiment is becoming more bullish in some quarters. Frost in Argentina is unfavorable at the present time and rains are reported as needed for the new crop. Cash corn firm and 1@2c higher.

Oats were influenced largely by the action of other grains, and while advancing early, reacted from the top on scattered selling. Cash demand continues rather slow. Basis on spot, however, was slightly firmer.

In spite of the statistical shortage of rye in importing countries, the demand from Europe is not very brisk. Norway took a cargo of 240,000 bushels for January shipment at the seaboard and there was also a little business with other countries. Futures were moderately active, and while higher, reacted later.

RANGE OF FUTURES

Wheat—	Open	High	Low	Close
December	1.54¾	1.55¾	1.52¾	1.53¾
May	1.61	1.62¾	1.59¾	1.60¾
July	1.41¾	1.43	1.39¾	1.40¾
Corn—				
December	1.13¾	1.14¾	1.13¾	1.14
May	1.18¾	1.20	1.18¼	1.19¾
July	1.19¾	1.20¾	1.19¼	1.20
Oats—				
December	.33¾	.34	.32	.33¾
May	.35¼	.35¾	.35	.35¼
July	.34¾	.35¼	.34¾	.34¾

WINNIPEG

Wheat—	Open	High	Low	Close
December	1.62	1.63¾	1.60¾	1.61¾
May	1.67	1.67¾	1.64¾	1.65¾

CASH PRICES

Wheat: No. 2 red, 1.53¾@1.55¾; No. 1 hard winter, 1.54¼@1.55¼; No. 2 hard winter, 1.53@1.55¼; No. 3 hard winter, 1.52¾@1.53¾; No. 4 hard winter, 1.51.

Corn: No. 3 mixed, 1.18@1.18; No. 4 mixed, 1.09@1.09¼; No. 2 yellow, 1.14¼@1.17¼; No. 4 yellow, 1.06@1.07¼; No. 2 white, 1.14¾@1.16; No. 3 white, 1.06@1.13; sample grade, 91@1.03¾.

Oats: No. 2 white, 35¾@36⅝; No. 3 white, 35¼@35; No. 4 white, 49@31¾; sample grade, 45¾@46.

NEW YORK GRAINS

[BY A. P. NIGHT WIRE]

NEW YORK, Nov. 17.—Wheat: Spot, barely steady; No. 1 dark northern spring, nil; New York, lake and rail, 1.62¾; No. 2 hard winter, f.o.b., lake and rail, 1.60¾; No. 2 mixed durum, do., 1.65¾; No. 1 Manitoba, do., in bond, 1.58¾.

Corn: Spot, firm; No. 2 yellow, o.t.f., track, New York, lake and rail, 1.33; No. 2 mixed, do., 1.23¾.

Oats: Spot, steady; No. 2 white, 61.

Los Angeles Grain Exchange

DAILY BOARD QUOTATIONS

Barley—100 Tons Only:

	Bid	Ask	Yesterday Bid	Ask
December	...	...	2.23	2.27½

SAN FRANCISCO

December	...	...	...	1.32½

ARRIVALS AT LOS ANGELES

Wheat, 5; barley, 8; corn, 6; oats, 4; hay corn, 11; flour, 10; bran, 6; cereals, 3; cottonseed products, 11; poultry feed, 3; miscellaneous, 3; total, 96. May, 12.

NEW DIRECTOR NAMED

[BY A. P. NIGHT WIRE]

NEW YORK, Nov. 17.—R. A. F. Penrose, Jr., geologist, today was elected a director of the Kennecott Copper Company to place of Samuel J. Clarke, who resigned.

MONEY, EXCHANGE

Bank clearings yesterday were $27,984,372.12, a decrease from the corresponding day of 1923 of $964,827.64.

	1924.	1923.	1922.
Monday—	$27,984,372.12	$28,549,199.76	$22,193,183.69

Bank Debits

Saturday	$29,960,944.90

Foreign Exchange

[Furnished by Farmers' and Merchants' National Bank.]

	Exchange rate Over $100
England, per pound sterling	4.85½
France, per 100 francs	5.79
Germany, per 100 marks	23.92
Belgium, per 100 francs	4.88
Italy, per 100 lire	4.31
Czecho-Slovakia, per 100 krones	2.97
Denmark, per 100 kroner	17.72
Finland, per 100 Finmarks	2.54
Greece, per 100 drachmas	1.84
Holland, per 100 guilders	40.20
Jugo-Slavia, per 100 dinars	.88
Norway, per 100 kroner	14.90
Rumania, per 100 lei	.56
Spain, per 100 pesetas	12.72
Sweden, per 100 kroner	26.85
Switzerland, per 100 francs	19.37
Hongkong, per 100 local currency	53.00

New York Rates

[BY A. P. NIGHT WIRE]

NEW YORK, Nov. 17. — Foreign exchanges easy. Quotations in cents:

Great Britain—Demand, 4.61¾; cables, 4.61¾; sixty-day bills on banks, 4.56¾.

France—Demand, 5.23½; cables, 5.24.

Italy—Demand, 4.31¼; cables, 4.31⅝.

Belgium—Demand, 4.81¼; cables, 4.82.

Germany, 23.82.

Holland, 40.06.

Norway, 14.75.

Sweden, 26.84.

Denmark, 17.69.

Switzerland, 19.36.

Spain, 13.66.

Greece, 1.82.

Poland, 19¼.

Czecho-Slovakia, 19.99.

Jugo-Slavia, 1.44¾.

Austria, .0014¾.

Rumania, .54¾.

Argentina, 37.72.

Brazil, 11.76.

Tokio, 44.88.

Montreal, 100.

Call Money

Call money firmer; high, 3½; low, 3; ruling rate, 3; closing bid, 3½; offered at 3½; last loan, 3½; call loans against acceptances, 3; time money steady; mixed collateral, 60-90 days, 3¼@4; six months, 3½@3¾; prime commercial paper, 3¾@3¾.

Silver Quotations

Bar silver, 69; Mexican dollars, 53¾.

[BY CABLE AND ASSOCIATED PRESS]

LONDON, Nov. 17.—Bar silver, 32 9-16 per ounce. Mexican dollars, 27¾ per cent. Discount rates: Short bills, 3 9-16@3 11-16 per cent; three months' bills, 3¾ per cent.

Bankers' Acceptances

Current rate of acceptances for respective periods of time as prepared by the National City Company:

	Days— 30	60	90
Prime eligible members	1	1	1
Prime commercials	1¼	1¼	1¼

METAL MARKETS

Daily Review

[EXCLUSIVE DISPATCH]

CLEVELAND, Nov. 17.—Daily Metal Trade today says steel mills in the Middle West are overwhelmed by flood of new orders for bars and structurals for first quarter delivery, while quotations rise by $1 per ton to 2.10c for bars and beams and 2c for plates. Steel mills operations at Youngstown increased to 65 per cent and over at higher at Chicago. Prices of hot and cold rolled strip are stiffer at Youngstown and Chicago. Pig iron is expected to rise 50 cents per ton this week. Copper strong at New York at 14c. Zinc strong at 6.02½c to 6.05c, and lead unchanged at 4.85c, St. Louis. Tin higher at 34½c.

New York Quotations

[BY A. P. NIGHT WIRE]

NEW YORK, Nov. 17.—

ible
e
illoring
funds-
ige of
erience
n have
ailored
usually
t.
ion, Mo.
Levy & Son
DESIGNERS
-448 So. SPRING St.
TABLISHED 1900
ll a "Skyscraper" man—
he's trained!
L. JAMESON
Members L. A. Stock Exchange
TUcker 3028
"Built Like a Skyscraper"
For satisfactory
ESCROW
SERVICE
go to the
Commercial
National Bank"
Nine Los Angeles locations
S.W. CORNER SPRING & FOURTH
MAIN OFFICE
Pico at Hoover
Main at Pico
1135 E. Seventh (near Central)
Hollywood Blvd. at Cherokee
Wilmington Office 131 W. Anaheim
Pasadena Avenue at 56th.
-WALKER
ker Bros.
bishers of Successful Offices.
g. Tel. MEtro. 1840
Everywhere. Consult Your Phone Book.
INVESTORS
Why not learn the reasons which led Mr. Bastanchury to invest in Nicholls realty. There is no obligation in asking.
NICHOLLS
Grain & Milling Co.
You may furnish me information.
(Name)
(Address)
Fiscal Department
800-802-804 Merchants Bldg.
VAndike 6973
$60,000 1st 8% FIRST MORTGAGE
A SAFE investment secured by fully developed Beverly Hills property. Total sum given when the purchase is closed from title.
JOHN A. VAUGHAN CORPORATION
1308 Wilshire Boulevard
519-803
WILL BUY
VANDERBILT UNITS
$54.50
MORELAND PFD.
$6.12½
MONOLITH PFD.
$6.75
WILL SELL
Bell View
Union Mtg. Pfd.
Sandberg Pet.
Julian Pump
Jergins Trust
W. STRAUS BONDS
WILLMAN BANK
FEINSTEIN & CO.
Lease Mortgage Bldg.
6th. and Spring
MEtro. 3419—TU. 1902
Levy & Son
DESIGNERS
-448 So. SPRING St.
TABLISHED 1900
250 Units
CITIZENS
Mortgage Co.
of California
at
$2.00 Per Unit
Immediate Delivery.
Address BX, Box 469,
TIMES OFFICE.
ER'S OJAI OAKS
MONEY TO LOAN 6% TO 6½%
ON MORTGAGES on office and store buildings, residences and apartments.
No appraisals with brokers. No charge for appraisals or survey.
We buy Trust Deeds.
DAVIS MORTGAGE COMPANY
Capital Paid In $500,000
Agents U. S. Mortgage & Trust Co., New York
Resources $67,000,000
Title Insurance Bldg. VAndike 7843.
6% QUIRK BROTHERS Tax Exempt
10TH FLOOR HIBERNIAN BLDG.
6TH AND SPRING
PRE-VIEW —every Wednesday with LOS ANGELES TIMES

OIL NEWS

BY HOWARD C. KEGLEY

The Barnsdall Oil Company has just placed on production in the Rosecrans field its O'Dea No. 1, which is reported to be yielding about 900 barrels daily. This is the company's second producer at Rosecrans. The new well was drilled to 4781 feet.

Drillers yesterday picked up the sand in Barnsdall's O'Dea No. 2 at 5979 feet, a depth which is six feet shallower than the sand was found in the Union Oil Company's Gray No. 1, its nearest neighbor.

Barnsdall's Rosecrans No. 3 is bailing for a water test and will likely show some definite results today, the field department says. The O'Dea No. 3 is being rigged up to drill.

The company has just completed its No. 4 well in Section 6, 6S-21 on the McKittrick west front, getting 50 barrels daily from a depth of 1530 feet. Barnsdall has fifty-seven small producers in the Midway field yielding a combined output of 1300 barrels daily.

Finds Salt Water

The Superior Oil Company which has been testing two of its Rosecrans wells for water shutoff during the last forty-eight hours is reported to have found both of them afflicted with salt water. They will be recemented within the next few days, according to reports.

Gas Pressure Lacking

According to reports from field scout, the Superior Oil Company's wildcat well in Turnbull Canyon, North Whittier district, has enough excellent sand in it to make a producer, but a rather exhaustive test has failed to bring up the oil. It is asserted that there is oil there, but that gas pressure is almost entirely lacking, so there is no impetus to send the oil up. Concerning the status of this prospect the Superior is saying nothing officially one way or the other.

Victor Reports Success

The Victor Oil Company on it's Hovey Hills property has just finished drilling it's No. 11 well at a depth of 2000 feet, and is now making a production test.

Only the 800 feet at the bottom were perforated, eight and one-half inch shop-perforated casing being used. The drillers found two distinct sands, the upper strata of which is about 200 feet in thickness and yields an oil of 14 degrees gravity, and the lower strata found some 400 feet deeper, is of about 500 feet in thickness and yields oil of 17 degrees gravity.

The drilling program of this company contemplates the immediate drilling of three more wells in this locality and the next well, their No. 12, was spudded in the 10th inst.

Production Report

The American Petroleum Institute estimates that the daily average gross crude oil production in the United States for the week ended the 8th inst., was 1,926,800 barrels, as compared with 1,944,-100 barrels for the preceding week, a decrease of 15,300 barrels. The daily average production east of California was 1,338,500 barrels, as compared with 1,348,100 barrels, a decrease of 9550 barrels. California production was 590,350 barrels as compared with 596,000 barrels, a decrease of 5750 barrels. The following are estimates of daily average gross production for the weeks ended the 8th inst., November 1, 1924, and November 10, 1923:

Receipts of California oil (crude and refined oils) at Atlantic and Gulf Coast ports for the month of October totaled 3,472,000 barrels, a daily average of 112,000 barrels, compared with 3,583,000 barrels, a daily average of 119,433 barrels for the month of September.

Receipts at Atlantic and Gulf Coast ports for the week ended the 8th inst., totaled 640,000 barrels, a daily average of 91,429 barrels, against 677,000 barrels, a daily average of 96,714 barrels for the week ended the 1st inst.

Drilling In Sand

Manuel No. 3 on the Homestead lease at Dominguez is being drilled ahead in the oil formation. The oil sand was picked up a few days ago in the Reyes No. 13 at 3782 feet.

The Henderson Petroleum Company is building a rig on its new lease north of Shell's Homestead property and the Shell will offset along its north line.

Refinery Construction

Work will be started this week on enlargements and expansions of two refineries at Long Beach. The Hurst Refinery, situated at Cherry street and the Pacific Electric tracks, will be rebuilt and expanded. This plant was burned down several weeks ago. The MacMillan refinery, at Walnut and Catalina streets, has started work on its new establishment.

Compressors Completed

The Gilmore Oil Company has completed work on two compressors installed at its No. 1 casinghead plant located on Walnut street in the Signal Hill field. The compressors will be utilized to extract gas under vacuum from wells in the beach district.

Has No Showing

First cores taken in the Anderson No. 1 wildcat well being drilled by the Pan-American Petroleum Company at Rosecrans have disclosed nothing favorable, according to field reports. The Anderson No. 1 is down 4149 feet, with a gray sand formation. It is located at One Hundred Fourteenth street and Normandie avenue, over a mile and a half northwest of the discovery well of the Rosecrans field.

Royalties Cemented

The United States Royalties Company's No. 23 in the southeast area of the Rosecrans field is standing cemented at 4745 feet. Eight-inch casing was set at 4500 feet. Reports have been circulated to the effect that the well had an oil sand, but official reports disclose no oil indications in the shale and gray sand formation. It is located half a mile southeast of Rosecrans No. 1.

LIVE-STOCK MARKET AT VARIOUS CENTERS

(Following report is based exclusively as to receipts, holdovers, disposition, market conditions, quotations and, unless otherwise noted, as to sales of stock received at the Los Angeles Union Stock Yards.)

ESTIMATED RECEIPTS

	Cattle	Calves	Hogs	Sheep
Los Angeles	2,100	1,200	2,000	100
Chicago	40,000	6,000	37,000	20,000
Kansas City	33,000	7,000	14,000	4,000
Omaha	18,000	1,500	17,000	6,000
St. Paul	12,000	2,000	25,000	12,000
Denver	36,500	1,400	1,500	19,500
Fort Worth	10,000	4,000	1,000	200
Total 7 markets	149,600	23,100	102,500	61,700
Week ago today	139,200	19,800	139,300	92,300

CATTLE—Today's liberal run, estimated at 2100, met moderately active demand with most liberty being centered on the better grades of both she-stock and steers. The quality and condition of the bulk showed some improvement over previous Mondays' supplies. The morning trading was generally on a steady to strong basis, with most strength being shown on the better grades of steers and she-stock. The lower grades were rather slow sellers and were generally weak to 50c lower at the close. A part load of choice steers averaging upward to 1300 pounds sold in small lots for $.00, while the bulk of steers, mostly northerns, averaging 900 to 1100 pounds, cleared from $.75@7.65. Common steers were fairly numerous from $.00@6.00. Good 820 and 930-pound northern heifers topped in load lots at $.25, while several loads of heifers and fat cows cleared from $.00@5.25. Common and medium kinds were numerous downward to $.00. Canners and cutters were comparatively scarce and held about steady, the bulk going over from $.00@ $.00. Bulls were fairly numerous and mixed firm, most bolognas clearing from $.00@$.75, with a few supe dependable weighty kinds on the beef order upward to $.00.

CALVES—Very narrow demand developed for today's liberal run of southwestern, estimated around 1200, and only a few loads had sold up to a late hour. Prices generally were weak to 25c lower. Small lots of hand-picked light weight vealers sold upward to $.50, while the bulk of 210 to 300-pound southwesterns went over from $.00@$.25. Heavier weights and very common kinds sold downward to $.00.

HOGS—Active demand on a steady to 25c lower basis, mostly 10@15c off, developed for today's liberal run, estimated at 2000, and a fair clearance was effected. Extreme top of 11.00 was paid for good and choice 180 to 220-pound averages, while the bulk of desirable weight butchers cleared from $.25@$.00. Strong weight slaughter pigs and mixed butchers went over, mostly from $.00 @$.00; packing sows were most numerous from $.75@$.00; however, a few weigh kinds sold downward to $.00.

SHEEP—Not enough was offered in the entire division to really test market conditions, however, the few lambs here sold around the steady mark. One deck of medium to good lambs, very uneven in weight, mostly light and handy weights, turned for $.00, sorted 30 cent at $.00; strictly choice handy weight wooltiths are quotable upward to $.25.

YESTERDAY'S QUOTATIONS

Slaughter cattle and calves: Steers, good, $.75 @$.50*, medium, $.75@$.75; common, $.00@$.75. Heifers, 850 pounds up, good, $.50@$.75*; all weights, common and medium, $.50@$.65. Cows, good, $.00@$.50*; common and medium, $.25@ $.00; canners and cutters, $.00@$.25. Bulls, good (beef yearling excluded,) $.00@$.25, can.-bol., canner to medium, $.00@$.00. Calves, 250 pounds down, medium to choice, $.50@$.25, calf and common, $.00@$.25; 250 to 350 pounds, medium to choice, $.00@$.50; 350 pounds up, medium to choice, $.00@$.00; 250 pounds up, calf and common, $.00@$.00.

Hogs, medium weight, 200 to 250 pounds, medium to choice, $.50@$.00; light weights, 150 to 200 pounds, common to choice, $.75@$.00; light lights, 130 to 150 pounds, common to choice, $.50@$.00; packing hogs, smooth, $.25@ $.00; rough, $.00@$.25. Slaughter pigs, 100 pounds down, medium, good and choice, $.50@ $.75. Soft or oily hogs and roasting pigs excluded in above quotations.

Slaughter sheep and lambs, lambs, 65 pounds down, medium to choice, $.50@$.25; all weights, calf and common, $.00@$.00; yearling weathers, medium to choice, $.50@$.00. Ewes, common to choice, $.00@$.75; canner and cull, $.50@$.50.

*—Not representative of lbslls of quality within the grade.

Outside Markets

(BY A. P. NIGHT WIRE)

PORTLAND (Or.) Nov. 17.—Cattle and calves, slow; bidding lower; receipts, 4400 (300 through.) Steers, good, $.50@$.50; medium, $.50@$.00; common, $.00@$.50; canner and cutters, $.00@$.00; heifers, good 800 pounds, $.50@$.50; common and medium, all weights, $.00@$.50; cows, good, $.00@ $.75; common and medium, $.00@$.00; canners and cutters, $.50@$.00; bulls, good, beef yearlings excluded, $.75@$.50; common to medium, canner and bologna, $.75@$.50; calves, medium to choice, 150 pounds down, $.50@$.50; cull and common, 150 pounds down, $.50@$.50; medium to choice, 150 to 300 pounds, $.00@$.00; medium to choice, 300 pounds up, $.00@$.50; cull and common, 300 pounds up, $.50@$.00.

Hogs, 150@25c lower; receipts, 6200 (300 direct;) heavy weight, 250 to 300 pounds, medium, good and choice, $.75@$.50; medium weight, 200 to 250 pounds, medium, good and choice, $.00@ $.75; light weight, 160 to 200 pounds, common, medium, good and choice, $.25@$.00; light lights, 130 to 160 pounds, common, medium, good and choice, $.50@$.75; packing hogs, smooth, $.00@ $.00; packing hogs, rough, $.75@$.00; slaughter pigs, 130 pounds down, medium, good and choice, $.00@$.75; feeder and stocker pigs, 70 to 130 pounds, common, medium, good and choice, $.00 @$.00. (Soft or oily hogs and roasting pigs excluded in above quotations.

Sheep and lambs, strong to 50c higher; receipts, 1700 (over half on contract;) lambs, light and handy weight, medium to choice, $.00@$.50; heavy weight, 92 pounds up, medium to prime, $.00@$.00; all weights, cull and common, $.00 @$.00; yearling wethers, medium to prime, $.00 @$.50; wethers, two years old and over, medium to prime, $.50@$.00; ewes, common to choice, $.00@$.00; canner and cull, $.00@$.00.

OMAHA (Neb.) Nov. 17.—Hogs, receipts, 11,-500; slow; better grades butchers and lights, mostly 25c lower; all other classes 25@50c off; bulk, 200 to 250-pound butchers, $.75@$.00; desirable 180 to 200-pound weights, $.00@$.75; 130 to 160-pound weights, $.50@$.00; feeder pigs, mostly $.50@$.00; packing sows, $.25@$.40; bulk of all sales, $.25@$.00; top, $.05; average cost Saturday, $.64; weight, 262.

Cattle, receipts, 90,500; fed steers and yearlings very slow, weak to around 25c lower; run mostly short feds; bulk early sales, $.00@$.00; few loads good to choice yearlings held higher; grass cows and heifers, 15@25c lower; bologna bulls weak to 15c lower; weak steady to weak; stockers and feeders weak to 25c lower; choice yearlings showing least decline; bulk grass cows and heifers, $.25@ $.25; canners and cutters, $.25@$.25; bologna bulls, $.00@$.25; practical veal top, $.50; stockers and feeders, $.25@$.75; yearlings upward to $.25.

Sheep, receipts 8000; lambs slow to 25c lower; early sales fed westerns, $.10@$.75; natives, $.00@$.50; fed clipped lambs, $.50@$.00; yearlings and sheep steady; fed yearlings, $.75@ $.50; wethers upward to $.25; ewes, $.00; feeders strong; early top feeding lambs, $.50; full-mouthed breeding ewes, $.00.

ST. JOSEPH (Mo.) Nov. 17.—Hogs, 9000; 5c lower; top, $.25; bulk, $.75@$.20.

Cattle, 3000; slow, steady to 25c lower; bulk of steers, $.00@$.25; cows and heifers, $.00@ $.50; calves, $.50@$.50; stockers and feeders, $.75 @$.00.

Sheep, 5500; strong to 25c higher; lambs, $.50 @$.25; ewes, $.50.

SOUTH ST. PAUL (Minn.) Nov. 17.—Cattle, receipts 10,000; opening 15@25c lower; on most killing classes; canners, cutters and bologna bulls, weak to 25c lower; better classes, stockers and feeders, steady, with last week finish; others slow, dull; killing quality, common, medium, stockers and feeders, slightly improved; bulk prices follow: Grass steers and yearlings, $.00@ $.25; fat she-stock, $.75@$.50; few better kinds upward to $.25; canner, mostly $.00; cutters upward to $.50; bologna bulls largely $.00@$.25; stockers and feeders, $.75@$.50.

Hogs, receipts 22,500; averaging 25@50c lower; bulk of receipts consisted of mixed lightweights carrying a sprinkling of butchers and packing sows; most sales of them, $.00@$.25; choice medians and heavyweight butchers selling up to $.50; some under weights down to $.50 or below; bulk packing sows, $.00; run included fully 1000 pigs, bulk better, 90 to 120-pound pigs, $.00; lighter weights, $.00@$.50.

Sheep, receipts 13,000; fat lambs, 25c higher; bulk better grades, $.75@$.75; heavier, $.00@$.00; culls, mostly $.00; sheep strong; light and handy weight ewes, $.50@$.75; heavies down to around $.00; best range feeders held higher, $.50.

SAN FRANCISCO, Nov. 17.—Hogs, medium weight, $.00@$.50; light weight, $.50@$.00; light lights, $.00@$.50; packing, smooth, $.00@ $.00; rough, $.00@$.00.

Cattle, steers good, $.50@$.00; medium, $.00@ $.50; common, $.00@$.50; cows, good to choice, $.00@$.75; common to medium, $.00@$.00; bulls, $.00@$.75; calves, 150 pounds down, $.00@$.00; 150 pounds up, $.50@$.00.

Sheep, lambs, 84 pounds down, $.50@$.00; all weights, $.00@$.00; 84 to 92 pounds, $.00@$.50; yearling wethers, $.00@$.00; wethers, two years up, $.00@$.00; ewes, $.00@$.00.

KANSAS CITY, Nov. 17.—Cattle, 33,000; calves, 7000; very slow; killing steers, very dull; quality most plain; few early sales she-stock, 15@25c lower; canners and cutters, $.25@$.00; bulls, 10@15c lower; native bolognas, $.25@$.75; calves, 50@75c lower; practical top veals, $.50; medium and heavies, $.00@$.00; stocker and feeder steers, steady to weak; bulk, $.00@$.75; choice stockers, $.75; stock cows and heifers steady to weak, $.50 @$.50; stock calves weak to 50c lower, mostly $.50@$.75.

Hogs, 14,000; slow; shipper market 25@25c lower; top, $.55; bulk of sales, $.00@$.15; better grades, 180 to 250 pounds, $.45@$.50; packers bidding mostly 25@35c lower; packing sows, $.25 @$.55; stock pigs steady, $.00@$.25.

Sheep, 4000; lambs generally 10@15c higher; top fed lots, 14.25; natives, 13.00@14.00; clippers, 11.90; odd lots strong.

CHICAGO, Nov. 17.—Hogs, receipts 87,000; fairly active; mostly 25c lower; weighty butchers, 15@25c off; lower grades and mixed kind 25@35c lower; increased supply; top, $.50; bulk good and choice 200 to 225-pound butcher, $.00@$.50; 160 to 190-pound averages, largely $.25@$.75; bulk packing sows, $.50@$.75; majority strong weight pigs, $.00@$.50; heavy weight hogs, $.10@ $.50; medium, $.00@$.45; light, $.00@$.15; light light, $.50@$.50; packing hogs, smooth, $.00@ $.50; packing hogs, rough, $.50@$.00; slaughter pigs, $.50@$.50.

Cattle, receipts 40,000; most killing classes very slow; good to choice yearlings scarce, about steady; best youngsters held at 13.00; few loads sold early, 11.25@12.50; medium grade steers predominating; liberal sprinkling heavies; all except yearlings weak to 25c lower; she-stock and stockers and feeders showing declines; later class in liberal supply; grade kinds predominating; practically 3000 western grangers in fresh receipts; supply increased by sizeable quota Canadian from last week; bulk about steady; bulk heavy bolognas early, 4.00@4.15; vealers, 25@50c lower; holiday influence weakening trade; bulk, $.50@$.00 to packers, according to weight and quality, few $.00 to outsiders.

Sheep, receipts 20,000; slow; few early sales fed lambs strong to 25c higher; natives and fed westerns, 14.00@14.85; bulk held higher; choice Washington, 14.35; no clippers sold; fat sheep unchanged; early feed lots, 7.00; feeding lambs strong; early bulk, 14.00@14.50; best held higher.

BUILDING PERMITS

Issued yesterday and valued more than $2000 follow:

DWELLINGS

VISTA DEL MAR, 2200: 9 rooms, 21x35; J. Rickard, Bartlett Building, 637 Metropolitan 1085 owner; McNeal Swanson, builder.....$10,000

WEST 82ND ST., 841: 8 rooms, 28x45; F. Shoemaker, 415 West 91st st., owner; David & Swanson, 414 South Western Ave., builder.$5000

MILTON AVE., 524: 5 rooms, 28x47; F. Nile, owner; Austin Building Co., Inc., 305 Dairy Building, builders.....$3500

SOUTH HUNTINGTON DRIVE, 4507: 32x60; H. Muller, 1005 North Oxford Ave., owner; D. F. Hancock, 4908 West 7th St., builder.....$4000

CAHUENGA AVE., 1061-63; 24x46; A. Hamilton, 301 Guaranty Building, Hollywood, owner; Dutro & Buhlsman, 6737 Minor Court, builders.....$4200

POINSETTIA ST., 812-14½; 44x120; H. Dickerson, 714 South Hill St., owner and builder.....$10,000

ALTA VISTA BOULEVARD, 419-21; 18 rooms, 32x38; W. Holmes, 250 South Lansdowne Boulevard, owner and builder.....$7500

MARCOURT AVE., 1139-55; 8 rooms, 52x36; W. Moor, 12850 West 87th St., owner; R. Wilson, 1205 West 6th St., builder.....$11,000

KENNETH DRIVE, 2061; 4 rooms, 30x22; H. Nichols, 4536 Lore St., owner and builder.$2000

LOUISIANA AVE., 10253; 5 rooms, 40x38; F. Shall, 2140 Holly Drive, owner and builder.....$4700

WEST 76TH ST., 3454; 6 rooms, 32x44; C. O. and M. Burich, 1605 West 66th St., owners and builders.....$5000

19TH AVE., 3329; 5 rooms, 26x41; D. Rexford, 1850 South Harvard Ave., owner and builder.....$3000

BEVERLY BOULEVARD, northeast corner; 8 rooms, 72x41; E. Leary, 221 Howard Boulevard, Beverly Hills, owner and builder.....$4000

COMMERCIAL

WEST 3RD ST., 3781-3783; 24x38, retail stores; W. Czech, Pacific Mutual Life Insurance Co., Pacific Mutual Building, owner; J. Cooper, 316 Marsh-Strong Building, builder.....$22,500

SUNSET BOULEVARD, 7850-56; 60x75, stores and apartments; O. Regnier, 1445 North Stanley Ave., owner; F. Rancho, 5452 Hollywood Boulevard, builder.....$30,000

WEST 39TH ST., 3842-44½; 24x40, apartment; E. Wilson, 278 West 8th St., owner and builder.....$2000

FRANKLIN AVE., 5424; 41x100, apartment; C. Woods, 3825 South Main St., owner; J. Buckles, 117 West 9th St., builder.....$45,000

DURATION OF BULL MART IS FORECAST

Expert Believes Rise May Run for Some Time; Bonds Should Hold Firm

Moody's weekly review and the monthly business letter reports in part:

"We are witnessing the natural rebound from political unsettlement. Stocks tend always to be strong in prosperous times; and while prices are already so high as to limit the further rise, the bull market may continue for many months.

"Medium and long-term bonds should hold firm at least until spring. Holdings of short-term issues should be retained, but in the placing of new funds one may well take on a proportion of medium or long term issues showing fair yields.

"With unfilled orders generally expanding, we anticipate a growing demand for labor next year. Foreign trade should gradually increase in response to rising exchanges, better trade abroad, the reparations settlement, and large capital flotations.

"The building boom, although subsiding in the residential field, promises to go forward in business and industrial structures and engineering works. The agricultural recovery should continue subject to reactions.

"Commodity and good prices ought to advance a little, raw materials moving the faster. Visible supplies should diminish and corporation inventories increase.

"Total profits should expand with turnover, in spite of rather narrow margins. Inflation seems far off, but when it comes it is most likely to be inflation of costs rather than credits or inventories. Depressed industries promise to recover."

FIXED CHARGES WIPE OUT STATE'S SURPLUS

FIGURES OF CONTROLLER SHOW SCHOOLS WILL GET LARGE SHARE

(BY A. P. NIGHT WIRE)

SACRAMENTO, Nov. 17.—A prospective surplus of $6,000,000 in the State treasury at the end of the present biennium, June 30, next, will be more than eaten up by the $9,180,644.91 increase in fixed charges and recurrent appropriations for the biennial period of 1925-27, State Controller Ray L. Riley announced today.

According to Mr. Riley the fixed charges and recurrent appropriations, which are fixed by the constitution and statutes and must be allowed by the Legislature, will total $68,804,871.66 for the new biennium, as compared to $59,624,-226.75 for the present biennium.

Education will get the lion's share of these charges, although bond, interest and redemption accounts for the two years will total $11,925,565. The sum the Legislature will have to set aside for education before it allows a cent for any other purpose is $50,750,-276.32.

The elementary schools will require $25,487,740 to run them during the biennium, the high schools $10,725,805 and the University of California $5,103,824.32.

OIL MARKET

The petroleum production in 1924, according to V. H. Garfias, head of the foreign oil department of H. L. Doherty & Co., estimates a total of 718,000,000 barrels for the United States or 7,000,000 barrels decline from 1923. This, he says, is the first decrease in this country in nineteen years. The estimated decrease this year contrasts with the sharp increase in 1923 of 188,000,000 barrels over 1922. The estimated output for the world in 1924, he places at 1,030,000,000 barrels, against 1,004,657,000 barrels in 1923. Important changes in the estimate of production this year compared with last year are: Mexico, 145,000,000 barrels, a drop of 7,000,000 barrels; Russia, 49,000,-000 barrels, a gain of about 11,-000,000 barrels; Persia, 30,000,000 barrels increase of about 5,000,-000 barrels, and Venezuela, 8,200,-000 barrels or more than double the 4,000,000 barrels produced in 1923.

Irregular movements in the majority of the leading rails and lower prices in the gilt-edge dividend, featured the trading in bonds. Liberties moved lower, the losses ranging from 3 to 8 fractional points. Treasury 4 1-4s were offered around 10 points lower. The selling in these issues is attributed to liquidation by holders who are switching in lower stock and to banks which are anticipating an increased demand for money. Interest in rail bonds showed some signs of falling off, activity being much less and the price movements being less radical. Most of the leaders of the group were able to withstand fairly heavy profit-taking without important loss.

LIBERTY BONDS

(Quotations in dollars and thirty-seconds. Furnished by Bond Department, Bank of Italy.)

LOS ANGELES

	Bid.	Asked.
First 3½s	100-13	100-17
First 4¼s	101-16	101-20
Second 4¼s	101-12	101-16
Third 4¼s	101-22	101-26
Fourth 4¼s	101-21	101-25
Treasury 4¼s	103-12	103-16

SAN FRANCISCO

	Bid.	Asked.
First 3½s	100-12	100-17
First 4¼s	101-12	101-22
Second 4¼s	101-1	101-6
Third 4¼s	101-11	101-16
Fourth 4¼s	101-30	102-1
Treasury 4¼s	103-11	103-16

SUGAR MARKET

Raw Sugar Futures

(Furnished by A. A. Bouman & Co.)

	Opening.	High.	Low.	Close.
March	3.19	3.19	3.19	3.11
May	3.34	3.34	3.18	3.20
July	3.40	3.32	3.18	3.20
December	4.05	4.14	4.05	4.12
January	2.45	3.45	3.37	3.39

Spot Prices

(BY A. P. NIGHT WIRE)

NEW YORK, Nov. 17.—Raw sugar, 5.96; refined, 7.15@7.40.

COFFEE PRICES BREAK

(BY A. P. NIGHT WIRE)

NEW YORK, Nov. 17.—Coffee futures were unsettled today by reiterated reports of an easier tone in Brazil, and prices broke the full 200 points permitted for the day under heavy general liquidation. Closing prices were at the lowest under continued offerings, the market showing net losses of 200 points. Sales were estimated at 200,000. Closing quotations: December, 16.80; March, 16.95; May, 17.08; July, 17.15; September, 16.85.

Spot coffee dull, Rio 7s, 23¼c to 23½c; Santos 4s, 27½c.

Established 1889 *Assets Over $8,000,000*

Many Happy Homes Back of this Investment

The money invested in these Certificates is used for home building. And the homes of the borrowers form the security back of the investment.

Such an investment is particularly safe—it is constructive; home building is the most important factor in the prosperity of the community. It is profitable—earning 6 per cent, exempt from taxes, state, county or municipal.

The value of these Certificates never depreciates—you can withdraw the principal in full, with interest, at any time after the first year.

These Certificates are well worth your consideration. Call or write for complete information.

OFFICERS AND DIRECTORS

C. J. WADE, President

A. E. Pomeroy, Vice-President
J. M. Elliott, Vice-President (Chairman Board of Directors First National Bank)
Wm. Rhodes Hervey, Vice-Pres't (Executive Vice-President Pacific-Southwest Trust and Savings Bank)
W. D. Woolwine, Treasurer (President Merchants National Bank)
Thomas W. Banks (Pres. Banks, Huntley & Co.)
Fred L. Baker (President Baker Iron Works and L. A. Shipbuilding and Drydock Co.)

C. H. WADE, Secretary
D. M. CUTHBERT, Loan Inspector

STATE MUTUAL Building and Loan Assn.
722 South Spring St.

Twenty Years From Now

Your present income is derived from personal effort or investments.

As the years pass by, you hope to depend more on the latter and less on the former.

Therefore, the safety of the capital from which you expect to receive your income is of vital importance.

Edison Preferred is safe as to principal and satisfactory as to yield

Edison 7% Cumulative Preferred Stock

Price: $105 Per Share Cash
$106 at $5 Per Share Per Month

SOUTHERN CALIFORNIA EDISON COMPANY
Investment Department
Fourth Floor Edison Building
306 West Third Street
Los Angeles California
MAin 7120

..... 1924
Investment Dept.,
Edison Bldg., Los Angeles, Cal.
Please send me literature re your Edison 7% Preferred Stock, without obligation on my part.
Name .....
Address .....

Raise Large Capital
If you need capital for expansion, or wish to finance any legitimate proposition anywhere, write or call for FREE information regarding our service to capital seekers. BENNETT FINANCING SERVICE, 800 Sun Building.

STOCK OFFERING WANTED
Expert financing and sales organization is open for issue of merit. Compensation based on results accomplished. For appointment write BROKER, BX, Box 445, TIMES BRANCH.

Familiar Names
along Automobile Row are
Familiar Names
in the "Automobiles For Sale" columns of Times Want Ads.

WHAT'S DOING TODAY

City Planning Association meeting, City Club, 354 South Spring, 7:30 p.m.; Dinner at 6 p.m. City Club members invited.

Chamber of Mines and Oil luncheon meeting, Alexandria, noon. Edwin M. Daugherty will speak on "The Work of the State Corporation Department as Related to the Oil Industry."

Popular Science Society meeting, Moose Hall, 407 Brack Hill, 8 p.m. Clarence M. McIntire will speak on "My Experiences in Gathering Japanese Folk Lore."

Hollywood Business Men's Club program, Merry Widow Cafe, evening.

Los Angeles Chapter, National Association of Cost Accountants, meeting, City Club, 833 South Spring, evening.

Exide Club luncheon-meeting, Alexandria, noon. Miss Sullivan will speak on "Commercial Art."

Massachusetts State Society dance, Dreamland Tuxedo Hall, 246 South Hill, 8 p.m. Dinner at 6 p.m.

Lincoln Study Club program, Chautauqua Canyon, Pacific Palisades, evening.

Ivy Club dance, 1560 South Figueroa, evening.

Salesmen's division, Los Angeles Realty Board, meeting, assembly-room, evening.

Virgil Junior High P.-T. A. meeting, Virgil Junior High School, 2:30 p.m. Roger J. Sterrett will speak on "Art for Life and a Living."

Indiana State Society dance, Fraternal Brotherhood Building, 845 South Figueroa, evening.

Professional Photographers' Club banquet, Mary Louise Tearoom, 2260 West Seventh, evening.

Southern California Retail Grocers' meeting, 249 South Hill, evening.

Soroptimist Club luncheon-meeting, Biltmore, noon.

Advertising Club program, Biltmore, noon. James W. Foley will speak.

Native Sons and Daughters Central Committee dance, 1256 West Seventh, evening.

Friday Morning Club, drama committee program, clubhouse, noon. Paul Jordan Smith will speak on "Certain Manifestations of the Dramatic Spirit."

Boxing, Vernon Athletic Club, evening: Celima vs. Dempsey.

Highland Park Ebell Club meeting, clubhouse, morning.

Southwest Museum exhibit, Southwest Museum, Marmion Way and Avenue 43, afternoon.

Los Angeles Museum exhibit, Exposition Park, 10 a.m. to 4 p.m.

Free permanent California exhibit, scenic motion pictures, State Exposition Building, Exposition Park, 10 a.m. to 5 p.m.

Concert, Westlake Park, evening.

Illustrated lectures, scenic motion pictures, Chamber of Commerce, 10 a.m. to 4:15 p.m.

Caltih Club meeting, City Club, 833 South Spring, 6:30 p.m.

Girls' Corner Club meeting and program, Philharmonic Auditorium, 4 to 5:30 p.m.

MOTION PICTURES:

Alhambra, Hill, between Seventh and Eighth—"Maidens of the Streets."

California, Eighth and Main—"Married Flirts."

Cameo, 516 South Broadway—"The Rose of Paris."

Criterion, Grand at Seventh — "Mine With the Iron Door."

Forum, Pico and Norton—"Roaring Rails."

Grauman's Metropolitan, Sixth and Hill—"Manslaughter."

Grauman's Hollywood, 6780 Hollywood Boulevard —"The Thief of Bagdad."

Grauman's Rialto, Eighth and Broadway—"Hail Waiter."

Grauman's Million Dollar, Third and Broadway —"Forbidden Paradise."

Lowe's State, Seventh and Broadway — "The Snob."

Miller's, Main and Ninth—"Janice Meredith."

Mission, Ninth and Broadway — "The Beloved Rogue."

Tally's Broadway, Broadway, between Eighth and Ninth—"Three Women."

STAGE:

Billmore, Fifth and Olive—"Blossom Time."

Belasco Theater, Pine and Figueroa — "White Collars."

Mercedes Theater, 744 South Broadway — "The Open Gate."

Majestic Theater, Ninth and Broadway—"The First Year."

Orange Grove, Grand and Seventh—"Harry Carey's Pickings."

Playhouse Theater, Figueroa and Ninth—"The Clinging Vine."

Philharmonic Auditorium, Fifth and Olive—"Steppin' High."

VARIETIES:

Burbank, Sixth and Main — "Burbank Baby Revue."

Hillstreet, Eighth and Hill—Bernice de Pasquali.

Hippodrome, Main and Fourth — "The Conquerors."

Orpheum, 852 South Broadway—Rooney and Bent and Company.

Pantages, Seventh and Hill—Alexander Carr.

MEXICO HAS SMALL HOPE FOR ACCORD

British Diplomat Expected as Envoy Sent Instead to Chile as Minister

BY JACK STARR-HUNT
[BY CABLE—EXCLUSIVE DISPATCH]

MEXICO CITY, Nov. 17.—Reports from London that Sir Thomas B. Hohler has been appointed British Minister to Chile is taken in British circles here to mean that England has no immediate intention of renewing negotiations looking toward a resumption of diplomatic relations with Mexico.

His appointment is believed to mean that Great Britain has abandoned the idea of sending a special investigator to Mexico. He was selected as Great Britain's special representative in Mexico prior to the expulsion from Mexico of former Charge D'Archives Cummins of the British Legation. Great Britain has maintained that Cummins would be recalled with the arrival of Hohler.

Hope that relations between the two countries will be resumed was stimulated by reports that the United States was interested in bettering the relations and also that a more conservative government in Great Britain might be more friendly to Mexico. This hope appears to be about dissolved by the announcement of the appointment of Hohler to the Chile post.

WIFE AND SURGEON

Woman Doctor Advises Against Combining the Two

—A woman cannot be successfully both wife and surgeon. That is the verdict of Dr. Edith Selleck of New York City, youthful member of the American College of Surgeons.

"It simply can't be done," Dr. Selleck said at the clinical conference of the College of Surgeons in New York recently.

But Dr. Selleck, who is one of forty women members of the college of surgeons, admitted that marriage is the accepted way to happiness and that she who grows old singly has that indefinable, intangible feeling of missing something out of life. On the other hand, she said, a young woman surgeon having married should give up surgical pursuits.

Dr. Selleck is in the early twenties, but she claims she has ample basis for her opinion. She adds that marrying a doctor is not the solution. Among other things, she also has decided views regarding "mannish" women in the professions. It is all wrong, she holds, to put on a stiff collar and a man's shirt and stride about. It is a mistake, she went on, that women are afraid of a knife and of blood. Moreover, she declared that contact with sickness, mutilation and suffering does not harden. It builds up a happy nature.—[New York Evening Post

To Be Sure

Mrs. Kindheart (about to give a beggar a penny:) Poor man! And are you married?

Beggar: Pardon me, madam. D'ye think I'd be relyin' on total strangers for support if I had a wife?—[Northern Daily Telegraph.

BUSINESS BREVITIES
[Advertising]

The Times Branch office, 421 South Spring street. Advertisements and subscriptions taken. Telephone Metropolitan 6700.

White Fang stood upon his right to go his way unmolested and to give trail to no dog. He had to be taken into account, that was all. He was no longer to be disregarded and ignored, as was the lot of puppies and as continued to be the lot of the puppies that were his teammates. They got out of the way, gave trail to the grown dogs, and gave up meat to them under compulsion. But White Fang, uncompanionable, solitary, morose, scarcely looking to right or left, redoubtable, forbidding of aspect, remote and alien, was accepted as an equal by his puzzled elders. They quickly learned to leave him alone, neither venturing hostile acts nor making overtures of friendliness. If they left him alone, he left them alone—a state of affairs that they found, after a few encounters, to be pre-eminently desirable.

In midsummer White Fang had an experience. Trotting along in his silent way to investigate a new tepee which had been erected on the edge of the village while he was away with the hunters after moose, he came full upon Kiche. He paused and looked at her. He remembered her vaguely, but he remembered her, and that was more than could be said for her. She lifted her lip at him in the old snarl of menace, and his memory became clear. His forgotten cubhood, all that was associated with that familiar snarl, rushed back to him. Before he had known the gods, she had been to him the center-pin of the universe. The old familiar feelings of that time came back upon him, surged up within him. He bounded toward her joyously, and she met him with shrewd fangs that laid his cheek open to the bone. He did not understand. He backed away, bewildered and puzzled.

But it was not Kiche's fault. A wolf-mother was not made to remember her cubs of a year or so before. So she did not remember White Fang. He was a strange animal, an intruder; and her present litter of puppies gave her the right to resent such intrusion.

One of the puppies sprawled up to White Fang. They were half-brothers, only they did not know it. White Fang sniffed the puppy curiously, whereupon Kiche rushed upon him, gashing his face a second time. He backed farther away. All the old memories and associations died down again and passed into the grave from which they had been resurrected. He looked at Kiche licking her puppy and stopping now and then to snarl at him. She was without value to him. Her meaning was forgotten. There was no place for her in his scheme of things, as there was no place for him in hers.

He was still standing, stupid and bewildered, the memories forgotten, wondering what it was all about.

The months went by. White Fang grew stronger, heavier, and more compact, while his character was developing along the lines laid down by his heredity and his environment. His heredity was a life-stuff that may be likened to clay. It possessed many possibilities, was capable of being moulded into many different forms. Environment served to model the clay, to give it a particular form. Thus, had White Fang never come in to the fires of man, the Wild would have moulded him into a true wolf. But the gods had given him a different environment, and he was moulded into a dog that was rather wolfish, but that was a dog and not a wolf.

And so, according to the clay of his nature and the pressure of his surroundings, his character was being moulded into a certain particular shape. There was no escaping it. He was becoming more morose, more uncompanionable, more solitary, more ferocious while the dogs were learning more and more that it was better to be at peace with him than at war, and Gray Beaver was coming to prize him more greatly with the passage of each day.

White Fang, seeming to sum up strength in all his qualities, nevertheless suffered from one besetting weakness. He could not stand being laughed at. The laughter of men was a hateful thing. They might laugh among themselves about anything they pleased except himself and he did not mind. But the moment laughter was turned upon him he would fly into a most terrible rage. Grave, dignified, somber, a laugh made him frantic to ridiculousness. It so outraged him and upset him that for hours he would behave like a demon. And woe to the dog that at such times ran afoul of him. He knew the law too well to take it out on Gray Beaver; behind Gray Beaver there were a club and god-head. But behind the dogs there was nothing but space, and into this space they fled when White Fang came on the scene, made mad by laughter.

In the third year of his life there came a great famine to the Mackenzie Indians. In the summer the fish failed. In the winter the caribou forsook their accustomed track. Moose were scarce, the rabbits almost disappeared, hunting and preying animals perished. Denied their usual food supply, weakened by hunger, they fell upon and devoured one another. Only the strong survived. White Fang's gods were also hunting animals. The old and the weak of them died of hunger. There was wailing in the village, where the women and children went without in order that what little they had might go into the bellies of the lean and hollow-eyed hunters who trod the forest in the vain pursuit of meat.

To such extremity were the gods driven that they ate the soft-tanned leather of their moccasins and mittens, while dogs ate the harnesses off their backs and the very whiplashes. Also, the dogs ate one another, and also the gods at the dogs. The weakest and the more worthless were eaten first. The dogs that still lived, looked on and understood. A few of the boldest and wisest forsook the fires of the gods, and had now become a shambles, and fled into the forest, where in the end, they starved to death or were eaten by wolves.

In this time of misery, White Fang, too, stole away into the woods. He was better fitted for the life than the other dogs, for he had the training of his cubhood to guide him. Especially adept did he become in stalking small living things. He would lie concealed for hours, following every movement of a cautious tree-squirrel, waiting, with a patience as huge as the hunger he suffered from, until the squirrel ventured out upon the ground. Even then, White Fang was not premature. He waited until he was sure of striking before the squirrel could gain a tree refuge. Then, and not until then, would he flash from his hiding-place, a gray projectile, incredibly swift, never failing its mark—the fleeting squirrel that fled not fast enough.

Successful as he was with squirrels, there was one difficulty that prevented him from living and growing fat on them. There was not enough squirrels. So he was driven to hunt still smaller things. So acute did his hunger become at times that he was not above rooting out wood mice from their burrows in the ground. Nor did he scorn to do battle with a weasel as hungry as himself and many times more ferocious.

In the worst pinches of the famine he stole back to the fires of the gods. But he did not go into the fires. He lurked in the forest, avoiding discovery and robbing the snares at the rare intervals when game was caught. He even robbed Gray Beaver's snare of a rabbit at a time when Gray Beaver staggered and tottered through the forest, sitting down often to rest, what of weakness and of shortness of breath.

One day White Fang encountered a young wolf, gaunt and scrawny, loose-jointed with famine. Had he not been hungry himself, White Fang might have gone with him.

(Continued Tomorrow)

The American open and amateur golf championships were established in 1895.

"Every Woman Knows"

Myer Siegel & Co.
617-619 S. Broadway

Pre-Thanksgiving Sale Offerings from the Sports-Wear Section

Coats at $42.

Greatly Reduced from former prices

The Straight-line Coats, Youthful, distinctive, of Imported tweeds, half and half, also imported novelty materials. With or without Fur collar.

Sizes 14 to 18, and 34 to 44.

Sportswear Shop—Main Floor

Special Value
English Leather Billfolds

$5.00

These fine imported hand-finished bill cases are shown in genuine puma calfskin, brown African morocco, and willow calfskin. Mounted with 14kt. solid gold corners, in the convenient size men like to carry, and which holds cards, papers and bills.

A limited quantity offered as a Christmas special.

Donovan & Seamans Co.
PLATINUM GOLD & SILVERSMITHS
743 SOUTH BROADWAY
ESTABLISHED 1894

For Colds, Grip, Influenza and as a Preventive Take Laxative Bromo Quinine tablets

The First and Original Cold and Grip Tablet

A Safe and Proven Remedy

The box bears this signature

E. W. Grove

Price 30c.

TODAY AT
KEIM FURNITURE STUDIOS
627 South Western Ave.
Our Entire Stock of Grand Rapids Furniture On Sale

This genuine walnut or mahogany Sheraton 72-inch Buffet, 8-ft. Table, 5 and 1 Arm Chairs, formerly $600, now $300.

20 Distinctly Different Designed Suites to go at one-half price.

25 Different Designed Bedroom Suites to select from about half price.

Living Room Furniture in Newest Designs and Coverings. 75 Wilton and Chenille Rugs to Select From

KENNEDY

Radiant Gas Heaters

SATISFACTION in operation is assured if you choose your Kennedy in our Heating Department—we guarantee all our models to work perfectly.

No Odors, No Carbon Monoxide, No Flash-Back

Economy in gas consumption, too—these are some of the good points in connection with Kennedy Radiant Gas Heaters.

Prices, $19.50 up; First Payment, $5.00

Birch-Smith Furniture Co
737-41 HILL ST., NEAR 8TH

The Gift Supreme

Give an Order on the
Heard Optical Company

For a pair of perfectly-fitting glasses ranging from $4.00 up.

HEARD OPTICAL COMPANY

Pantages Theater Bldg., 7th and Hill Streets.
Phone MAin 1468

Teeth as Low as $5
Best Set $7

Best set, same better, no matter how much you pay, including your choice of best plate material (metal excepted.) $7.00
Guaranteed 10 Years
MY EXTREMELY LOW PRICES
Teeth, as Low as $5.00
Best Set Teeth (either set) $7.00
Gold Crowns (22 karat) $4.00
Bridgework (22 karat) $4.00
Porcelain Crowns $4.00
Gold Fillings ..... $1.00 up
Gold Inlays ..... $5.00 up
Synthetic Porcelain Fillings ..... $1.00 up
Silver Fillings ..... 50c up
Cement Fillings ..... 50c up
Teeth Treated 50c
Pyorrhea treatment, per tooth $2.00
Nerve Removed (Painless) $1.00
Teeth Extracted (Painless) 50c
No charge for Painless Extraction and Cleaning when other work is contracted for.
NOT A DENTAL PARLOR, A PRIVATE high-class, up-to-date, SANITARY dental office with sterilized instruments and gentlemanly operators whom you will not be ashamed to recommend to your friends.
X-RAY PRICES
Single exposure $1.00
Additional exposure (each) 75c
Ten exposures, $5. Complete set ..... (12) $8
Perfect Pictures Guaranteed.
DR. FAIRFIELD Examinations Free
Entire Third Floor 536 S. Bdwy.
Next to Arcade Bldg. TUcker 8238

THE WEATHER
[Official Report]

LOCAL OFFICE, U. S. WEATHER BUREAU, Los Angeles, Nov. 17.—[Reported by H. B. Hersey, Meteorologist.] At 5 o'clock a.m. the barometer registered 30.16; at 5 p.m., 30.14. Thermometer for the corresponding hours showed 50 deg. and 87 deg. Relative humidity, 5 a.m., 90 per cent; 5 p.m., 74 per cent. Wind, 5 a.m., northwest, velocity 2 miles; 5 p.m., west, velocity 6 miles. Temperatures, highest, 63 deg.; lowest, 49 deg. Rainfall for season, 1.17 inches; last season to date, .59 of an inch. Barometer reduced to sea level.

WEATHER CONDITIONS.—Light snow flurries were reported at a few stations in the lake region, but no precipitation of importance occurred anywhere in the country yesterday. It was cold yesterday morning in the lake region and North Atlantic States, but the temperature rose a little in the Missouri and Upper Mississippi valleys. In Southern California clear weather prevailed Sunday, with moderate temperatures. It was clear yesterday morning at all stations, except on the immediate coast, where it was foggy at a few points. Fair weather with moderate temperature may be expected to continue in this vicinity today.

SUN, MOON AND TIDES.—Los Angeles, Nov. 18: Sun rises 6:29 a.m., sets 4:46 p.m. Moon rises 10:37 p.m., sets 12:01 p.m. Los Angeles Harbor, Nov. 18: High tides, 2:24 a.m. and 12:30 p.m.; low tides, 6:43 a.m. and 5:44 p.m.

LOCAL TEMPERATURES.—Minimum and maximum temperatures from Southern California points, reported yesterday to the Los Angeles office of the U. S. Weather Bureau, were as follows:

Station—	Max.	Min.
Benita	70	52
Calexico	80	41
Corona	80	49
Los Angeles Harbor	66	53
Mt. Wilson	66	43
Newport Harbor	63	43
Pasadena	73	52
Pomona	73	50
Porterville	67	42
Redlands	73	39
Riverside	77	37
Santa Barbara	67	58
San Bernardino	77	38
San Fernando	69	43
Santa Ana	71	37

LOCAL FORECAST

For Los Angeles and vicinity: Fair, with moderate temperature.

STATE FORECAST

SAN FRANCISCO, Nov. 17.—Weather forecast: San Francisco and vicinity: Fair weather and moderate temperature; gentle variable winds.

Rest of California: Fair, without change in temperature; light variable winds.

ARIZONA FORECAST

PHOENIX (Ariz.) Nov. 17.—Forecast for Arizona: Fair Tuesday and Wednesday; little change in temperature.

COLORADO RIVER

YUMA (Ariz.) Nov. 17.—[Exclusive Dispatch from the U. S. Reclamation Service.] Gauge height Colorado at Yuma, 17 feet. Discharge, yesterday, 6600 cubic feet; Sunday, 7000 cubic feet; Saturday, 6900 cubic feet.

TEMPERATURES

Stations—Conditions.	Temperature—Max.	Min.	Precip. 5 p.m.
Abilene—Clear	74	46	0
Boise—Clear	44	28	0
Boston—Clear	44	34	.0
Buffalo—Clear	36	16	0
Chicago—Cloudy	34	30	.08
Denver—Clear	54	30	0
Des Moines—Cloudy	46	30	0
Dodge City—Clear	64	36	0
El Paso	68	44	0
Eureka—Clear	56	44	0
Flagstaff—Clear	56	26	0
Fresno—Clear	68	50	0
Galveston—Clear	74	60	0
Grand Junction	54	34	0
Havre—Clear	44	24	0
Helena—Clear	42	24	0
Huron—Clear	46	28	0
Independence		42	0
Kamloops—Partly cloudy	44	28	0
Kansas City—Partly cloudy	54	34	0
Knoxville—Cloudy	54	36	0
Lander		30	0
Los Angeles—Clear	63	49	0
Memphis—Clear	60	40	0
Modena—Cloudy	54	24	0
Needles—Clear	72	40	0
New Orleans—Clear	72	52	0
New York—Clear	50	18	0
North Head—Cloudy	50	46	0
Oklahoma		46	0
Omaha		28	0
Phoenix—Clear	62	44	0
Pittsburg—Cloudy	30	20	0
Portland, Or.—Clear	48	30	0
Rapid City—Clear	54	34	0
Red Bluff—Clear	70	46	0
Roseburg—Clear	52	40	0
Roswell—Clear	62	34	0
St. Louis—Partly cloudy	54	34	0
Minneapolis and St. Paul—Cloudy	30	24	0
Sacramento—Clear	68	46	0
Salt Lake City—Clear	46	34	0
San Diego—Clear	63	49	0
San Francisco—Clear	64	52	0
San Luis Obispo—Clear	64	44	0
Santa Fe		36	0
Seattle—Clear	50	38	0
Spokane—Cloudy	34	26	0
Tampa—Clear	70	54	0
Tonopah—Cloudy	48	22	0
Tucson—Clear	74	44	0
Washington—Clear	54	34	0
Winnemucca—Cloudy	40	22	0
Winnipeg—Cloudy	30	18	0
Yuma—Clear	78	44	0

VITAL RECORD.

MARRIAGE LICENSES

The following marriage licenses were issued yesterday. Name and age given.

ABDELNOUR—JUAREZ. Charles Abdelnour, 21; Rachel Juarez, 17.

ALTIG—RHODES. Clarence R. Altig, 34; Mildred E. Rhodes, 23.

ATHERTON—THOMAS. Waverly J. Atherton, 49; Martha S. Thomas, 48.

AULT — LIVINGSTON. Richard G. Ault, 22; Blanche Livingston, 18.

BARTLETT—CASSIDY. Henry P. Bartlett, 50; Rose Cassidy, 44.

BECKER — RONDEAU. William H. Becker, 19; Harriet T. Rondeau, 18.

BROWN—COTTIN. James O. Brown, 36; Zephrene T. Cottin, 19.

BROWN—SCHAFER. H. Floyd Brown, 24; Lillian C. Schafer, 24.

CARIO—BOTELO. Jose F. Cario, 24; Dora Botelo, 20.

CLARK—SOLAN. Robert D. Clark, 49; Margaret T. Solan, 42.

COHEN—FEDER. Benjamin Cohen, 37; Charlotte Feder, 19.

DEGUIA—LARADORE. Angel Deguia, 29; Simone F. Laradore, 20.

DROMGOOLE—GORDON. Lee M. Dromgoole, 33; Mildred E. Gordon, 17.

EDWARDS—HOLLES. Ernest Edwards, 32; Ruth Bolles, 30.

EPLER—PROSSER. Eugene G. Epler, 29; Mabel A. Prosser, 24.

EVANS — BURKHART. Richard L. Evans, 28; Helen I. Burkhart, 21.

FAGAN—OPITZ. George W. Fagan, 32; Violet I. Opitz, 18.

GIBSON — SMITH. Roy C. Gibson, 27; Juanita A. Smith, 27.

HANSEN — ANSON. Mark Hansen, 21; Ruth A. Anson, 17.

HARRIS—FRANKLIN. Walter Harris, 23; Ethel Franklin, 22.

HARRIS — YINGLING. Harvey Harris, 45; Inez Yingling, 23.

HEIDBREDER—YOHS. Herman H. Heidbreder, 54; Lena Yohs, 53.

HELLMAN — ULLMAN. S. Jack Hellman, 24; Marjorie K. Ullman, 19.

HINESLEY—YOUNG. Donald Hinesley, 24; Nita Young, 24.

HURST—GRIMAUD. Frank S. Hurst, 45; Marie T. Grimaud, 35.

JAFFE—PETOFF. Sam Jaffe, 29; Pert Petoff, 24.

JEUH — GANZER. Peter A. Jeuh, 37; Irene M. Ganzer, 24.

JONES—CALVIN. Elwood H. Jones, 23; Evelyn Calvin, 19.

JONES — HOFFMAN. Elmer D. Jones, 22; Delphine L. Hoffman, 17.

JOSEPHSON — KURTEN. Victor Josephson, 25; Etna S. Kurten, 25.

LEFRE—BENNETT. Sam S. Lefre, 26; Vivian M. Bennett, 21.

LIND—OLOFSON. Helge E. Wordsinder Lind, 40; Amanda C. Olofson, 34.

LOFTUS—MARTIN. Michael J. Loftus, 24; Anna U. Martin, 23.

MARRIAGE LICENSES

The following marriage licenses were issued yesterday. Name and age given.

MacFARLAND—DOBBINS. James I. MacFarland, 32; Lydia L. Dobbins, 18.

MARQUEZ — MEDINA. Manuel C. Marquez, 23; Elodia Medina, 20.

MASONER — SHANNON. Avery L. Masoner, 25; Virginia L. Shannon, 24.

McGEE—WING. Lee R. McGee, 27; Mabel Wing, 23.

MEEKER—ROSS. Carleton L. Meeker, 35; Lillie Ross, 21.

MILLER — HAMMOND. Walter J. Miller, 23; Beatrice C. Hammond, 20.

MOODY—HOOVER. Walter L. Moody, 27; Margery M. Hoover, 24.

MOORE—SMITH. Silas B. Moore, 35; Dorothy L. Smith, 24.

MULQUEEN — CAULEY. Leo F. Mulqueen, 23; Bernadette M. Cauley, 24.

NEWBY—THOMAS. William Newby, 49; Julia M. Thomas, 39.

NEWN — WORKMAN. Mihel Newn, 29; Evelyn Workman, 18.

NEWTON — HARTING. Harry G. Newton, 32; Anna M. Harting, 18.

NORTON—WARREN. Orval K. Norton, 21; Vesta G. Warren, 18.

ORTIZ — GRANADO. Crispin Ortiz, 32; Sula Granado, 19.

PETRIE—LUNN. Gerald C. Petrie, 21; Ruth M. Lunn, 19.

PIERCE—RAYELLE. Wilbur S. Pierce, 24; Zilla M. Ratelle, 20.

POPE — ROBINSON. Fred Pope, 32; Susan B. Robinson, 32.

RASMUSSEN—STONELL. Viggo L. Rasmussen, 24; Lillie B. Stonell, 27.

REECE—GRAHAM. Walter L. Reece, 40; Nettie F. Graham, 40.

RICHELSON — HATTISON. Paul G. Richelson, 25; Lillian Hattison, 23.

ROSS — COOK. Leland S. Ross, 35; Josephine Cook, 20.

SCHREIBER—VEST. Nick B. Schreiber, 31; Bertha L. Vest, 18.

SEWELL — MITCHELL. Clarence E. Sewell, 25; Louise M. Mitchell, 20.

SHANNON—WHITE. Lee R. Shannon, 31; Myra A. White, 24.

SHIPLEY—SEIDENSPINNER. Allen H. Shipley, 27; Emily J. Seidenspinner, 21.

SNODGRASS—WILSON. Archibald D. Snodgrass, 51; Lulia L. Wilson, 27.

STEWART—SMITH. Charley Stewart, 35; Marie Smith, 29.

TURNER—DELAP. Forrest A. Turner, 23; Lida Delap, 17.

ZIMBALIST—DONOVAN. Sam S. Zimbalist, 23; Margaret C. Donovan, 26.

BIRTHS

Names, sex, place and date of birth.

BERRIER, Mr. and Mrs. George. Daughter, 1947 East Forty-third street, November 15.

CAMPBELL, Mr. and Mrs. Charles. Boy. Terry Sanitarium, November 13.

CASH, Mr. and Mrs. David. Boy, 1154 East Ninety-ninth street, November 17.

COCKREL, Mr. and Mrs. William. Boy. Dunbar Hospital, October 30.

COLLINS, Mr. and Mrs. Burton. Boy. Good Samaritan Hospital, November 15.

CONSIGNY, Mr. and Mrs. Reginald. Daughter. General Hospital, November 15.

DODD, Mr. and Mrs. Orville. Boy. General Hospital, November 12.

FLESCHNER, Mr. and Mrs. Emil. Daughter. General Hospital, November 14.

GARLAND, Mr. and Mrs. Samuel. Boy. General Hospital, November 12.

HAUPTON, Mr. and Mrs. John. Boy. Dunbar Hospital, November 8.

HOWARD, Mr. and Mrs. Lundy. Daughter, 1871½ East Thirty-third street, November 11.

MAUK, Mr. and Mrs. Earl. Daughter, 3734 Fourth avenue, November 13.

PETTY, Mr. and Mrs. Clarence. Daughter. Good Samaritan Hospital, November 14.

RODEN, Mr. and Mrs. Thomas. Boy, 1319 Maltman, November 11.

ROWAN, Mr. and Mrs. Charles. Daughter. Good Samaritan Hospital, November 12.

SHAINE, Mr. and Mrs. Max. Daughter, 855 East Eighty-fifth street, November 13.

SMITH, Mr. and Mrs. Guy. Daughter, 3210 Allen street, November 4.

STUPLEMAN, Mr. and Mrs. Morris. Boy. General Hospital, October 30.

WEISS, Mr. and Mrs. Morris. Boy. Good Samaritan Hospital, November 11.

DIVORCE SUITS FILED

BARNABY, Orandeda M. against Harry F.

BEALL, Hazel A. against Leon B.

BERG, Ella V. against Louis D.

BROWN, Jessie Wood against Gerden L.

CLARK, Lotta Page against Leon E.

CLARKE, Verna E. against Ida L.

DE GRAZIER, Julia Margaret against Joseph T.

DELFINO, Berenice against Antonia.

DORAN, Myrtle C. against Reuben P.

HAGMAN, Ethel against William E.

HALE, G. O. against Winifred.

HENSELINE, Nellie M. against George C.

HILL, Loretta M. against Jesse Harrison.

JANES, Laura C. against Loren Lapham.

KING, Clara E. against James H.

KINYARD, Carolyn M. against Frank J.

MANINGTON, Joseph A. against Bernice.

OLDFIELD, Rebecca against Berne Ira.

PARKER, Ida M. against Charles B.

RAY, Lillian against Russell A.

REED, Emma A. against Frank E.

RIORDAN, Daniel against Mary Allen.

SCHROEDER, Alice E. against Herman D.

SCHWAB, Edith M. against Paul E.

SWAN, William A. against Grace Kaiser.

DIVORCE DECREES GRANTED

ALLING, Hattie B. from Earl W.

CORD, Alden from Ernest A.

ELLIOTT, Vesta E. from Ray W.

HOWARD, Ima Mary from Charles C.

KELLER, Anna from John.

LLOYD, Velma L. from Edward F.

PETERS, Gladys A. from Benjamin F.

NATURALIZATION PETITIONS

Petitions for naturalization, with name, nationality and residence given, were filed yesterday with the United States District Court, as follows:

Mrs. Hermina Weil, 457 South State street, Kenmare.

Agustin Perez Gomez, 553 Oliver street, San Pedro, Mexico.

Oliver Porter, 2954 Knoxhoff avenue, San Pedro, Ireland.

Joseph James Chambers, 346 Eighth street, San Pedro, Canada.

OFFICIAL DEATH LIST

Name and place of death—	Age.	Date.
BAXTER, William. Los Angeles	62	Nov. 16
BOX, William. Los Angeles	67	Nov. 14
BOYLE, Rose. Los Angeles	58	Nov. 15
BROWN, Amanda. Los Angeles	48	Nov. 14
BROWN, Zella. Los Angeles	57	Nov. 13
COOPER, Mary. Los Angeles	75	Nov. 14
CROK, Mary. Los Angeles	62	Nov. 16
GREENLEAF, Emma. Los Angeles	70	Nov. 14
HARR, Sarah. Los Angeles	74	Nov. 15
KONTENBOUSE, J. W. Los Angeles	57	Nov. 15
LEE, Jesse. Los Angeles	91	Nov. 13
LITTLETON, Robert. Los Angeles	57	Nov. 15
LORRAINE, Helen. Los Angeles	37	Nov. 15
MATASSA, Dorothy. Los Angeles	37	Nov. 11
McCALLOUGH, William. Los Angeles	76	Nov. 16
McCARTHY, William. Los Angeles	58	Nov. 16
MORRISON, Warren. Los Angeles	49	Nov. 13
NELSON, Sarah. Los Angeles	44	Nov. 13
OBERT, Alice. Los Angeles	44	Nov. 14
REGNIER, Lucien. Los Angeles	73	Nov. 14
REID, William. Los Angeles	55	Nov. 14
PEANT, Elizabeth. Los Angeles	79	Nov. 14
SMITH, Melissa. Los Angeles	78	Nov. 14
STEWART, Katherine. Los Angeles	66	Nov. 14
STONER, Elizabeth. Los Angeles	85	Nov. 13
TAYLOR, Lena. Los Angeles	66	Nov. 15
ULLMAN, Reita. Los Angeles	46	Nov. 15
WALDVOGEL, Conrad. Los Angeles	85	Nov. 15
WEST, Andrew. Los Angeles	84	Nov. 15
WILCOX, Nathan. Los Angeles	75	Nov. 14
WILKINS, Mary. Los Angeles	88	Nov. 13

DEATHS

With Funeral Announcements.

BAXTER. Funeral services for William H. Baxter will be held today (Tuesday) at 10 a.m. from Pierce Brothers' chapel, 730 West Washington street.

BRAINARD. At 829 West Seventy-third street, Mrs. Hannah Brainard, aged 76 years, beloved mother of Mrs. Edna J. Bolin and D. B. Brainard of this city.

Funeral services Wednesday, November 19, at 1 p.m., from the funeral parlors of W. A. Brown, 1338 South Flower street.

BRAUN, November 17, at 667 South Carondelet, Frederick Braun, beloved husband of Amelia Braun.

Remains at Pierce Brothers, 720 West Washington street. Notice of funeral later.

CALLAHAN. Mary Emma Callahan of 6021 Piedmont avenue, beloved wife of C. B. Callahan.

Funeral services at Cremer's, Thursday, 10 a.m.

CAREY. At his late residence, 2116 Thompson street, November 17, Francis C., beloved husband of Lillian L. Carey and loving father of Kenneth A., Francis K., Lester G. and Patricia H. Carey.

Remains at Garrett Brothers' chapel until Wednesday morning. Services will be held at St. John's Church, Adams and Figueroa, Wednesday morning at 10 o'clock.

CHAMPLIN. At 640 Prospect Boulevard, Pasadena, November 16, Mrs. Susan Hyde Champlin, aged 76 years.

Services will be held in Chicago. Turner & Stevens Co., Pasadena, directors.

DAVENPORT. Entered into rest, Edna Uber Davenport, wife of Claud T. Davenport and daughter of William R. Uber.

Time of funeral has been changed from 2 p.m. Tuesday to 11 a.m. Tuesday, at the Little Church of the Flowers, Forest Lawn Cemetery. J. H. Biederman in charge.

DAVIES. At 4916 Baltimore, Frank H. Davies, beloved husband of Margaret Davies and brother of H. J. Davies of Cleveland, O.

Services under the auspices of City Employees' Masonic Club, at Cremer's, Wednesday, 2 p.m. (Cleveland Plain Dealer please copy.)

DUNHAM. A. F. Dunham of 1029 Blaine street died at Grand Island, Neb.

Remains at E. B. McCornick's funeral chapel, 4108 Central avenue.

ELLSWORTH. At 682 North Occidental Boulevard, Stephen Franklin Ellsworth, aged 79 years, beloved husband of Mrs. Mary Elizabeth Ellsworth and father of the Misses Jennie, Fanny and Arthur S. Ellsworth, Mrs. Clyde W. Ketcham of Kalamazoo, Mich., and C. E. Ellsworth of Los Angeles.

Funeral services Wednesday, November 19, at 2 p.m., from the funeral parlors of W. A. Brown, 1338 South Flower street. (Kalamazoo, Mich., papers please

The Los Angeles Times

Vol. XLIII. TUESDAY MORNING, NOVEMBER 18, 1924. —PART II. 24 PAGES. POPULATION {By the Federal Census—(1920)— 576,673 By the City Directory—(1924)—1,148,391

CH MUST AID OR CHEST FAILS

Calls on Moneyed Men to Rescue Drive

Three Days Left With Goal Halfway Of

Seen in Larger Reports by Establishmnts

Los Angeles is doomed to go ...n to defeat and its attend- disgrace in the Community ...t campaign if the big men ...f the town don't come to the ...e," declared Judge Bledsoe, ...man of the campaign com- ...ttee, after the luncheon ...eting of workers yesterday. ...h $1,321,050 still to be ...ed and only three more days ...campaign left, it will be im- ...ible to reach the quota through ...e comparatively small subscrip- ...ns solicited by house-to-house so- ...ion," said Judge Bledsoe. ...e charged men, the individ- ...ally responsible for the ...d boast that it does ...t will out to do, will have ...to the scratch. That is ...t boys to reach the goal. If ...r civic pride will not ...e trick, the city will have ...e that it fall down in one ...f its finest undertakings."

BARELY HALFWAY

The grand total of the subscrip- ...ns to date is only $1,340,388, or ...t of the goal, with seven ...s of the campaign over. For ...e time since the drive ...n the establishments division ...s reported subscriptions ...m those of the residential ...n the result of yesterday's ...ign, $32,953, as against ...s reported by the house-to- ...ouse solicitors.

...e minds of the leaders this ...ng is a hopeful sign, as it ...ds to indicate that the estab- ...ments, which include the busi- ...s men of the city, have been ...ding their reports until they ...now 100 per cent participa- ...n of their employees. Many ...ms included in the list of ...ts in the report of the ...ments division yesterday ...ncluded their contributions by ...ediation that they had been ...ed until they could report ...ll participation.

GENERAL OVER TOP

...ubscriptions from the vari- ...s now stand as fol- ...Geographic, or residential ...ion, $140,758; establishments, ...ic, public employees, $17,- ...eign languages, $11,669; ...$6078; San Pedro-Wil- ...district, $19,712; Holly- ...$11,466. The total num- ...subscriptions to date is 73,-

...ember of the forty-three di- ...ns over the top in their ...ions but all are continu- ...efforts to swell the fund. ...ision No. 13, under the ...ip of Mrs. H. H. Braly, ...was the first to gain its ...ow shows subscriptions ...ing to 103 per cent of its ...ision No. 17, headed by ...E. Goldsmith, shows 324 ...; Division No. 18, directed ...A. C. Wise, shows 175 per ...; Division No. 14, under ...ership of Mrs. Hancock ...shows 156 per cent.

...Monday yesterday revealed ...ge in the seal of the ...The attendance was ...the easy previous lunch- ...ment being es- ...nearly 800. The chair- ...day was Rex B. Good- ...Director of Internal Revenue ...of the public cam- ...Chairman Good- ...a letter from the Com- ...of Cincinnati, as fol-

...will celebrate the ...ersary of the founding ...Community Chest and fed- ...of dealing with ...ty drive in January. ...chest has been satis- ...every point of view, ...backing of 96 per cent ...population.

BRIDGE GIVES

...ers are watching with ...the outcome of Los ...campaign. We are ...your city in that ...interested in the ...of each and every member ...family. Los Angeles ...for her own sake, as ...case of human wel-

...speakers on the ...aster Shortridge of ...who complimented ...having "introduced ...of sentiment into ...the adoption of the ...plan of provid- ...charities agencies. The ...ended his remarks by ...that Chester, he was a ...the Community ...city he was so ...in the success of ...in Los Angeles that ...to make a contribution ...he did then and ...Chairman Good-

...-minute talks ...leaders. It was ...of them that ...throughout the city ...they had not ...contributed to the ...requested that any- ...to by mailing a check ...Community Campaign ...at 311 South Grand ...that he hoped ...approached ...take this meth- ...their money.

...DGE SEAL OF CHEST

...to the City ...the sum of ...and Or- ...a contract" ...will be sub- ...Council's ...that the recom- ...will be adopted by the ...

CRIMES ARE CHARGED TO LEADER OF KLAN HERE

Intimidation and Blackmail Plot Laid to Price; Sweeping Denial Made as Case is Continued

Charges that G. W. Price, imperial representative, and others associated with him in the conduct of the Ku Klux Klan in California, have been involved in a score of sensational felonies and other high crimes and misdemeanors were made yesterday in a series of affidavits filed in Superior Judge Shaw's court.

Illegal raids, intimidation of citizens, attempted blackmail, embezzlement of hospital funds and asserted attempts to overthrow the orderly course of legal procedure in California are some of the acts said by the makers of the affidavits to have been committed in this State in the name of the hooded organization.

The sworn documents were introduced in the injunction proceedings brought by James F. De Borde of Ocean Park, and others, who ask that Price and his fellow-klansmen be enjoined from doing any further business in California.

Price, speaking for himself, the organization headed by him, and the others named in the affidavit, made sweeping denial of all the charges and said they were actuated by malace toward him by disgruntled persons expelled by him from the Klan. When the afternoon session of the court was called to order, attorneys representing Price asked that the case be continued until 10 o'clock this morning in order that the defendants may prepare some affidavits of their own to meet the avalanche of charges contained in the affidavits filed against them.

The hearing was continued by the consent of both parties. The motion to dissolve the temporary injunction granted De Berde and his associates, and the order to show cause and petition to make the restraining order permanent, will be taken up when the court convenes today.

Among the outstanding allegations contained in the affidavits filed by Atty. James Westervelt, representing the De Borde faction are the following:

That Price repeatedly ordered his subordinates as Klansmen to intimidate citizens and drive them out or attempt to drive them out of the State and county, and that on occasions when reports of such action had been made to him Price in no instance dismissed from his employ or from the organization the men guilty of such acts.

That in April, 1923, D. W. Perkins, at that time head of the Klan at Montebello, ordered certain members of the Klan there to go out and tar and feather and whip a woman living in Whittier and doing business in Santa Fe Springs. The Klansmen went out as ordered, it was declared, but the tar and feathers failed to arrive, so the woman was taken out and beaten with a leather belt. Imperial Representative Price, according to the affidavit made by Robert J. Nace, wrote a letter to Exalted Cyclops Perkins and told him that "in all matters of discipline" such matters should be referred to him, Price, before any action is taken. The original letter was attached to the Nace affidavit.

That Price, at that time Kleagle of the Klan in California, was present at the Inglewood raid and had given certain orders to persons present, including an order to "go home and keep our mouths shut about what happened." Two affidavits relating to the Inglewood raid were made by Roy Mears, Ocean Park, and Earnest M. Schultz of Venice. Both

(Continued on Page 10, Column 1)

R. C. Flournoy

G. W. Price

LOVE SEER FLEES ASYLUM

Clarke Sought in Los Angeles After Picking Cell Lock; Psychic Raid Bares Man's Record

Rev. John Bertrum Clarke, love cult leader and holder of church charters and ordination certificates in the National Independent Spiritualist Association and other like organizations, who has been confined in the Patton Asylum for the Insane for some time as a result of a Lunacy Commission decision, late Sunday night picked the lock on his cell door and escaped.

Last night the police department and deputy sheriffs were keeping a close watch on Clarke's former haunts in Los Angeles.

Much information of later developments in the Clarke case was obtained by officials in a search of the records of the National Independent Spiritualist Association, which were seized on search warrants more than a week ago.

In these records were discovered a complete statement from Clarke concerning his case, numerous letters to William A. Jackson, president of the association, and apparently a friend of long standing, and other documents apropos to his arrest and later incarceration.

The report from Patton discloses that Clarke effected the escape by means of his mechanical ability, remarkable pretensions concerning which caused a jury in Superior Judge Hardy's court to commit Clarke on an insanity charge instead of prosecuting him in connection with his love escapades. Clarke was found guilty of the insanity charge on September 26, last, after he testified regarding a number of mechanical inventions, among them an automatic mail assorter which he had tried to get before Post-office officials.

Clarke was arrested on July 18, last, at his home at 435 South Fremont street, by a squad of police led by Capt. Plummer. Prior to the raid The Times had conducted an investigation into Clarke's asserted habits of preying on girls seeking employment as stenographers. The investigation was aided by Cecyle Duncan, police operative, who allowed Clarke to make love to her and finally consented to go through a fake marriage ceremony.

Out of the weird activities of the love pastor came a complaint charging Clarke with contributing to the delinquency of 15-year-old Clara Tautrim, who testified that Clarke planned to take her and her mother to India. He offered to marry both of them by the "self-marrying" method, it was asserted.

During his incarceration in Los Angeles county, Clarke became lost in the County Jail. He had been committed by Superior Judge Archbald to the psychopathic ward of the General Hospital. At the same time he was held to Superior Court on the charge of contributing to the delinquency of the Tautrim girl. So, when the time came for his hearing on the lunacy complaint, a search of the General Hospital failed to disclose him. Further search showed that he had been in a cell at the County Jail all the time, without being accounted for on the records.

He was sent to Patton several weeks ago.

It was while in the County Jail that Clarke wrote a series of letters to Jackson, the records show. With one of these letters was included the statement of his case which the officers perused with so much interest yesterday.

In speaking of his many "marriages" Clarke wrote:

"I have read the paragraph where marriage without license is legal in this State." Under this section of the State laws, of which virtually all ministers operating in the N.S.I.A. were apprised, a minister of the gospel can wed a couple who have been living together openly as man and wife.

Later, in speaking of the approaching hearing, he wrote: "I shall use every resource to keep from being declared incompetent."

During the day a conference was held between Dep.-Dist.-Atty. Shelley, Deputy City Prosecutor Folsom and witnesses in the case against the ten officers and directors of the spiritualist association in preparation for the later submission to the Los Angeles county grand jury of evidence to produce indictments on several felonies.

(Continued on Page 2, Column 1)

Bits of News From Today's Want Ads

$4000 equity in ten-room apartment-house offered for sale for $2500.

Owner will sell established paint shop at sacrifice.

$200 white caracul jacket worn only few times for sale for $60.

Candy salesman wanted to handle prize bags as sideline.

PATRIOTISM OF DOHENY HAILED

Counsel Sees Naval Base as Bar to Asiatic Hordes

Life Record of Oil Magnate Declared Unblemished

Fraud Possibility is Termed Only Issue at Trial

American can sleep tonight secure from danger of being overrun by a Mongol country because of the patriotism of such men as Edward L. Doheny, Edwin Denby and John K. Robison and the work they did in 1922 establishing a great naval oil base in Hawaii, Walter K. Tuller, of counsel for the defense, declared in a spectacular outburst of oratory at the close of yesterday's court session in the Doheny oil case.

Maj. Tuller spent half an hour of more eulogizing Doheny who is charged with conspiracy and bribery in the suit which the government brought against two of Doheny's oil companies.

LIFE OF HONOR CITED

Doheny was described as a Christian gentleman with seventy years of service against which no suspicion of evil ever was directed until the charges in the suit were made.

"Not in all Doheny's history has there been any wrong," said Tuller. "He sits there with a long life of honorable service.

"There he sits with hair silvered, with limbs somewhat weak—pitifully wrecked by this, but with a soul unscathed.

"His head is bloody but unbowed. That man was a patriot, the record shows. The character of Doheny stands out bright like a morning star in all this testimony.

"A good tree cannot bring forth evil fruit and a corrupt tree cannot bring forth good fruit and every page of this evidence shows that Doheny from beginning to end of the transactions here involved is a good tree."

Tuller roundly denounced what he termed the vilification of the men who carried out the oil-base development idea "to save you and me and our country."

FRAUD ONLY ISSUE

The only question for the court to decide in the suit of the government to cancel the leases of the Doheny companies in the Elk Hills naval oil reserve is whether fraud has been proved to the satisfaction of the court, Maj. Tuller said. He told Judge McCormick that the wisdom or unwisdom of the contracts could not be considered.

Frank Hogan, chief Doheny counsel, consumed most of the day with his argument, and today Fredric R. Kellogg will be heard. The government counsel will then make an address in rebuttal, and the case will be in the court's not expected for probably several months.

"The only question is whether Edward L. Doheny and Albert B. Fall, Secretary of the Interior, entered into a conspiracy to defraud the government, as charged, and whether the $100,000 loan made to Fall was a bribe," declared Maj. Tuller. "If this charge is not supported by the evidence the prayer of the complainant cannot be granted. The conspiracy charge is directed against Fall and Doheny and the officers and directors of the Pan-American Petroleum Company and Pan-American Petroleum and Transport Company, and no one else."

The evidence, Maj. Tuller said, showed on the contrary that the contracts and leases were ordered by Secretary of Navy Denvy, following a plan made by Rear-Admiral Robison, chief engineer of Navy, and there was nothing to show that Denby or other naval men were influenced by the asserted fraud and conspiracy. He said the court could not substitute its judgment of the wisdom of the course pursued for that of public officials.

The testimony that the government had got its money's worth in the transaction was important in connection with the fraud charge, he said.

SPECTACULAR ARGUMENT

Frank J. Hogan, who since last Friday morning has been making the principal argument for the defendant, ended his argument shortly after noon yesterday. His sarcasm, oratorical climaxes and dramatic manner provided the only spectacular feature of the whole trial.

"The Pan-American Company stands before you," said Hogan, addressing Judge McCormick, "not merely asking a decision on law, but a decision on the facts."

He demanded a clearing for his client of the charges against it, and a "castigation" of those who created the charges. Hogan referred to Doheny's declaration to President Coolidge, after the complaint was filed, that Doheny would go on with the building of the Pearl Harbor naval oil base whether or not he was paid for the work, and said:

"After all the rest of this is forgotten that will be the great historical fact that will keep the name of Edward L. Doheny alive."

SUGGESTS BOARD

How Doheny suggested to President Coolidge early this year, when the Senate was investigating the contracts and leases, that the President appoint a board to investigate them was related by Hogan, and he pointed out that Doheny offered to abide by the decision of the board and if it held against him he would cancel the contracts and leases.

"That offer for fairness could not be criticised," said Hogan. He said that criticism now should fall on those who adopted a long and expensive course of litigation with "concurrent defamation of character" instead of adopting Doheny's suggestion.

Three great defamation cases in addition to the Doheny case this year, Hogan said, sprang out of

(Continued on Page 3, Column 1)

MAY-DECEMBER UNION WRECKED

Wife Charges Chauffeur Took Fortune

"POORER, but wiser," and "Youth will be served."—Mrs. Myrna B. Moser. "How the money rolls in."—Joseph B. Moser. It came to its conclusion in Judge Summerfield's court yesterday. Mrs. Moser, wealthy and between 50 and 60 years of age, left the courtroom relieved of her youthful husband and a comfortable fortune. Somewhere else was young Moser, one-time chauffeur, 25 years of age, and with the aforementioned comfortable fortune to his credit.

YOUTH!

Joseph B. Moser

AGE!

Mrs. Myra B. Moser

The situation was the outcome of $2 paid for a marriage license last January, a couple of "I do's" and several months of conferences, disputes and compromises between attorneys for the pair.

Mrs. Moser told part of the story on the stand yesterday before Judge Summerfield, who awarded her a divorce.

Her former husband was a Dr. Martindale. After she had cared for him through several years of sickness, he died in July, 1923, leaving her somewhat broken in health. Shortly afterward she became acquainted with young Moser, then a chauffeir.

"In November he drove me to Santa Ana. He had given me something he called a tonic, and when I came to I was standing with him in front of Judge Cox, nearly married. I recovered my senses quick enough to withdraw, and we came back to Los Angeles. Then he began a course of threats and bullying," she said.

"If I did not marry him he would broadcast the story that I had, and a lot of other things. Finally, in January, I gave in and we were married."

Immediately, according to her complaint, her husband began to abuse her, principally in an effort to extract money or its equivalent. She bought him four costly motor cars, and he insisted upon heavy cash subsidies in addition.

She showed a photograph of herself and Moser, taken after a trip to Mexico, which she declared showed the ravages his treatment had made upon her.

"He said frankly that he married me for my money and that I was a fool to think anything else," Mrs. Moser related.

So she sued for divorce, and Moser entered an answer. Negotiations followed. A property settlement was effected. Moser got $25,000 out of that, and did not appear in court yesterday to contest the suit. His attorney, Griffith Jones, made appearance, but asked no questions.

That was Mrs. Moser's story, but it was not all. After she sued Moser for divorce, he retaliated by filing suit against her sister and brother-in-law, Elizabeth J. Heyler and C. J. Heyler, charging them with alienating the affection of his December bride. That suit was settled out of court also, Moser's consideration not being made public.

Mrs. Heyler was on the stand, though, yesterday to confirm her sister's story.

ARREST OF SLAYER LOOMS

Anonymous Telephone Message on Rosenblum Murder Sends Detectives on Secret Mission

A hot tip telephoned by an anonymous informant last night sent police detectives on a secret mission which, it was stated, will result in the arrest of the slayer of Albert H. Rosenblum, real estate salesman whose body was found at Hauser and Wilshire Boulevards last Sunday night.

At the time the information was being telephoned to Central Station, Detective Lieutenants Jarvis, Williams and Ryan were raiding an asserted bootlegging establishment within four blocks of the spot where the slain man was found. Here, the investigators hoped to locate certain persons said to have valuable information concerning the crime. The persons sought had disappeared but an all-night watch was placed on the house by Chief of Detectives Home.

SOLUTION EXPECTED

The telephone tip, half a dozen blood-stained fingerprints found on Rosenblum's car, the gun and a hunting knife used in the crime provided the clews which, according to the investigators, will lead to an early solution of Los Angales' latest murder mystery.

Questioning of Mrs. Beatrice Rosenblum, the widow, and of C. C. Harbert, close friend of the murdered man, developed information which threw open many lines of inquiry, according to the detectives, but gave no direct hint of who killed Rosenbloom or why, of who killed Rosenblum or why. Harbert was released early last night after the police had spent several hours in questioning him.

REVOLVER FOUND

Rosenblum, 32 years of age, of 1027 Court street, a real estate salesman employed by Victor Girard, was found dead with a bullet wound in his side at 9 p.m. Sunday on Hauser Boulevard near Wilshire Boulevard. Five hours later his car, spattered with blood and containing his blood-soaked cap, was discovered in front of 638 South Los Angeles street. Yesterday morning Officer Vineyard of the Wilshire station found a new .38-caliber Smith & Wesson revolver, empty, fifty-two paces from where the body had lain. It had been fired recently and is believed to be the weapon with which the murder was committed.

Rosenblum's car, a new four-passenger Rollin sedan, had all the appearances of having been the scene of a struggle. There was blood upon the windshield and upon the glass of both front doors, and even upon the top.

KNIFE PICKED UP

Another discovery which police considered significant was that of a hunting knife in a leather scabbard, found on Norton avenue near Beverly Boulevard. The hilt of the knife was bloody. Rosenblum had two scalp wounds which could have been inflicted with such a weapon. The knife was found and turned over to the police by C. E. Lane of Budlong avenue.

Six distinct finger prints found on the automobile were preserved and photographed by the police, and Sergt. Barlow, finger-print expert, was engaged yesterday in checking these up and in seeking prints on the revolver and knife.

WIDOW QUESTIONED

Mrs. Rosenblum was called in for questioning early in the day. She said she and her husband spent Sunday afternoon riding, returning at 6 p.m. About 6:45 p.m., she said, Rosenblum left the house saying he was "going out with the boys." During the evening, she said, she received a telephone call from Harbert, who asked for her husband, and then asked that Rosenblum call him up as soon as he came in, at a hotel at 618½ West Sixth street.

She declared that Rosenblum had changed completely after coming from New York to Los Angeles. In New York, where they lived until two years ago, he spent his nights at home. He preceded her here about six months; when she joined him he seemed to care little for her company, spent many nights and most of his week-ends out, and never told where he was.

HAD STAYED AT HOTEL

Detectives found yesterday, in checking up Rosenblum's movements, that he had registered frequently at the West Sixth street

(Continued on Page 2, Column 5)

BAR CLOSES; VOYAGE HECTIC

Passengers Score Mysterious Person Whose Wire to Owner Causes Dollar Ship to Go Dry

BY ALMA WHITAKER

The S.S. President Monroe had a hectic voyage on its way from Panama to Los Angeles. Three days out from Panama the "Bar was closed at once and forever" upon wireless instructions received from Robert Dollar, owner of the line, in San Francisco.

When this notice was posted on the bar and on all the bulletin boards throughout the ship, indignation ran high:

"Acting upon instructions from Mr. Robert Dollar, the bar in this vessel is closed permanently, and the sale of intoxicating liquor forbidden from this date.

[Signed] "A. AHMAN,
"Commander."

Rumors raged. It was stated that a passenger had wired from Panama declaring that officers of the ship were drinking excessively, and demanding the closing of the bar.

At an indignation meeting staged by the passengers at dinner wrath had reached concert pitch. Upon being publicly questioned, the captain confirmed this report. He said he did not know the author of the calumnious wire, but that he had wired Mr. Dollar refuting the accusation in positive terms and asked for confirmation of the drastic instructions. The confirmation had come that day. There was nothing for him to do but obey them and close the bar.

William Armstrong of Los Angeles made a fiery speech deploring this shameful slander of the ship's officers and calling upon the passengers to testify forthwith by wire to their efficiency, courtesy, integrity and absolute sobriety. He was cheered loudly.

Judge W. H. Snell of Tacoma, Wash., followed with a similar speech, and offering a prepared resolution for adoption and signature. Mrs. A. D. Orsi of San Francisco, a charming elderly lady of 54 years of age, also spoke on behalf of the officers and called upon the author of the slanderous wire to declare himself or herself. [Loud applause. Dead silence. No response.]

J. R. Bearwald of San Francisco, connected with the Dollar lines, also made an impassioned speech of righteous indignation and urged the passengers to stand ready to appear as witnesses on behalf of the officers when the ship docked at San Francisco.

It appeared that the emotions of the company were unanimous. So that the suspect remained unidentified. All agreed that it was a "dirty calumny against the officers," and not the closing of the bar per se which occasioned their wrath.

A wire expressing these sentiments was finally sent from the ship, Capt. Ahman expressing an earnest desire for caution and respectful action.

In the meantime every elderly lady with any possible semblance to a member of the W.C.T.U. was under suspicion. The air was taut with accusation. But several of these ladies, feeling the condition intolerable, voluntarily denied authorship of the fatal wire. Two or three, however, held their peace and, alas for the least popular, she who had criticised small gayeties, was finally selected as the culprit.

She may have been innocent, but she kept a good deal to herself, and was unfortunate in having an unpleasant manner, so the poor woman became almost a pariah among us. When those appeals were being made for the author to declare herself (or himself—but they always said "her,") and offer the evidence to the assembled company, this lady was seen to purse her lips in a resolute line—so that convicted her as far as the ship's company was concerned.

Not until the next day did a

(Continued on Page 3, Column 5)

ARREST 500 IN SPEEDING WAR

Police Establish Record in Twelve Hours

Fifty Men at Work to End Fast Driving

Heavy Fines and Jail Faced by Lawbreakers

Five hundred arrests for speeding were made by police officers yesterday in the campaign started by Traffic Inspector Heath to rid the city of the speeders and reckless drivers who have raised the traffic death and property damage roll to an appalling figure. This total was obtained in less than twelve hours and is believed to set a record, not only for Los Angeles but for any city in the United States.

That this mark was actually exceeded, however, was the statement at the traffic bureau, where it was said the traffic detail continued its speed campaign until late last night. It was expected fully another 250 motorists had fallen under the ban as a result of the night's drive. The figures, however, will not be available until today as the traffic squad will not check in with their night's work until this morning.

To bring in the number recorded during the day the entire squad of motorcycle officers under Lieut. Harlan worked incessantly all day. No let-up in the campaign will be ordered until the streets of Los Angeles are made safe for pedestrians and automobile drivers who drive carefully. Fifty men are now on the speed squad, twenty at night and thirty during the day.

"Speed laws will be enforced as they never have been before," stated Capt. Heath. "There will be absolutely no exceptions made. Police judges have stated they will co-operate to the fullest extent and persons found guilty of speeding will be given the limit in fines and jail sentences."

"We intend to forcibly impress motorists with the laws against speeding and reckless driving. Fifteen miles an hour in a fifteen-mile zone does not mean sixteen miles an hour and anyone caught going one mile over the limit will be arrested and prosecuted. Special attention will be paid to those who exceed the speed limit at street intersections.

"Motorists who are ignorant of the law will not be excused. All who are not sure of the laws pertaining to speeding should come to the traffic bureau and obtain a copy of the laws.

"We are not out to work a hardship on the careful driver but to put an end to the speeding and reckless driving that has made conditions in Los Angeles so bad."

Erection Work to Begin Soon on New Theater

Work will start December 1 on the erection of a new theater for the Chotiner Theaters, Inc., on Vermont avenue, south of Beverly Boulevard, it was announced yesterday by R. W. Wheeler of the Home Realty Company, representative for parties in the transaction. Richard D. King of this city has been commissioned to prepare the plans.

The Lancer by Harry Carr

Enthusiasm that could survive a booster luncheon would certainly have to burn at a white heat.

I don't know whether these professional whoopers whom we find leading the frenzy at propaganda feeds are there by accident or design; whether they are an intentional feature of the party or whether they just sort of wish themselves in on the proceedings. At any rate they are amazing. They look to me to be college yell leaders who forget to grow up.

Heaven knows I am doing my level best to keep up with the mighty march of civilization but as yet I haven't been able to understand in what precise manner a perspiring fat man roaring "Jingle Bells" two points to starboard off the key helps the cause of prosperity and progress.

But at least we can say this: the experience of trying to eat luncheon with the whooper standing up in his chair, flourishing his arms and bawling out, "Now the boys sing the se-cond versa alone," now the girls whistle it"—well, it clears up one mystery. It makes it very plain to my mind how the comedians happened to think of the idea of hitting some one in the face with a pie.

Grand Oration

A couple of other observations about booster luncheons

It does not matter what an orator says so long as he roars.

At one of the luncheons I attended a gent from Kansas City, Oskosh or somewhere, was a visitor. He orated. He made a grand speech. It was filled with noise and poetry. He romped through history and tradition. It gave me goose flesh to hear him. He had Napoleon making the speech on the Egyptian pyramids in the Alps. And so on in kind and proportion. I was afraid for him. I was afraid they were going to laugh at him, send him back to Sedalia in mortification and shame, which shows how much I know about booster oratory.

When he sat down the man next to me turned around with eyes that were swimming.

"Gosh," he said in a husky voice. "If we only had an orator like him out here!"

Rich and Smart

Among the booster luncheons I also attended one for the Community Chest.

I happened to sit at a table at which every diner—except me—was the daughter of some rich old California family.

They had been assigned to one of the poorer districts, where the pickings were meager and slim. It was a tough assignment. Yet when the reports of the colonels were made, one district report 90 per cent of the quota collected; another 40 per cent; another 56 per cent, etc.

The truth is the daughters of these old pioneer California families still have in their blood the stern stuff that made their fathers break their way across the plains. They are smart and determined and resourceful.

The work that they had put into collecting this money, the ingenuity, diplomacy, faithful, bulldog tenacity would have put over anything. They used enough brains and sagacity in making a 50-cent collection from a housewife to put over a new real estate subdivision.

The majority of these rich women could be thrown out, broke, on the pavement tomorrow and they would turn right around and make their fathers' fortunes again in their own right.

Using Own Money

British papers that came in this week tell of the attempt of France t. make a sea power out of Poland. The money that belongs to us, on our debt, France is spending on a navy for Poland. She has picked out a port on the Baltic near Dantzig which is to become the naval base.

The purpose of France in making the now-famous Polish "corridor" from the north border of Poland to the Baltic Sea is to prevent Russia and Germany from getting together in the event of war.

Which is like giving an invalid kitten the task of keeping two bull elephants in subjection.

If war should come, Germany and Russia would promptly proceed to cut across that corridor, attack the new naval base from the rear and offer up polite thanks to France for having given them such a nice little ready-made fleet.

Celebrities Among Us

The golden days of our Army were in the late seventies and the eighties.

Those were the days of the Indian fighting—the days of Crook, Chaffee, Merritt, Custer.

A very surprising proportion of the officers still living from that regime are now residents of Los Angeles. Col. George A. Byram, who led the wild chase for Apache Kid and who afterward was the military chaperon and guardian of the Sultan of Sulu, lives in Hollywood. The officer who was the original of Jack Truscott of the Capt. Charles King stories lives in Alhambra.

Wasted Material.

The lot of these retired officers is a hard one.

Cut down from their careers in the very height of their powers by the retirement law; with nothing to do but sit around, and very little money to sit around on, they mourn in boredom.

In not finding some way to use this fine executive material, the city of Los Angeles is ignoring some very high-class men.

Brand New Thrill

The leading thrill of the flappers right now is finding out who they were once upon a time.

All ordinary fortune tellers who refer to cards or the lines of your

(Continued on Page 3, Column 5)

NAVAL OIL BASE WORK LAUDED

Counsel Says Life Record of Oil Man Unblemished

Fraud Possibility is Termed Only Issue at Trial

Decision is Not Expected for Several Months

(Continued from First Page)

political motives, and each case has been decided against the instigators. He referred to the Chemical Foundation, the United States Harrison and Benedict Crowell cases, he said.

The government counsel has on various occasions referred to Doheny's statement before the Senate committee in which he said he expected to make $100,000,000 out of the second contract with the government.

"PROFIT REASONABLE"

"No such profit was to be made out of the mere handling of this property," Hogan said. He explained that an investment of about $23,000,000 had been made on account of the contract at that time, and a total investment of approximately $100,000,000 would be made and that a return of about $100,000,000 on that investment over the thirty or forty years of the lifetime of the contract would not be unreasonable. Hogan talked at length on the reason for the secrecy that surrounded the contract and leases. He summed up his position in these words:

"Naval officers counseled and directed the secrecy that was observed."

In one of his high points yesterday Hogan again denounced the charges of conspiracy against Edward L. Doheny, head of the defendant company, and Albert B. Fall, former Secretary of the Interior, when the companies got the contracts and leases complained of, as having been born out of "Demogoguery and character assassination." However, he paid the plaintiff counsel the compliment.

"That bill of complaint in this case and those charges were not born in the splendid legal minds of the attorneys for the plaintiff."

"It is clear," said Hogan, summing up his views of what the evidence showed, "as clear as the bright sun outside that Mr. Fall demitted himself from these transactions because of his friendship, because of his obligations to Mr. Doheny."

FALL'S HANDS OFF

"All the way through," said Hogan, speaking of Fall, "you find him with hands off."

Hogan said the mere fact that a man had a friend in public office ought not to be a bar against that man dealing with the government. The plaintiff was referred to occasionally by Hogan as "the now unintrenched enemy." He said that if he were outside of the court he could describe whole paragraphs in the bill of complaint "in one short word." The government's complaint, he said, was a "good thing to set the court in motion and then to forget."

If Mr. Doheny had done nothing else for the government than to do what was done for stabilization of prices of oil on the Pacific Coast, according to Hogan, he would have done a splendid thing. Doheny did not know, argued the speaker, that the Navy contemplated enlarging the Pearl Harbor (T. H.) naval base project until the information came to him from the Navy Department itself.

LEASES TRACED

Hogan apologized to the court for taking so much time in argument, but said:

"Isn't it well to have this thing so complete that no one ever again can bring up the charges that have been made here."

In detail Hogan traced the course of the last of the contracts and leases from their inception to their closing and argued that Fall had nothing to do with them but what was necessary to co-operation between his department and the Navy and that even then everything was made contingent on the Navy's desires in the matters.

The testimony that Rear-Admiral Robison himself had instigated the enlargement of the Pearl Harbor project and had first advocated the leasing of all of Naval Reserve No. 1 was stressed by Hogan and he said it would have been easy for Robison "to have passed the buck, as is often the custom in Washington," but that Robison was too honest a man. He pointed out that Robison has been advanced in the Navy since the storm over the contracts and leases broke loose.

"Because the war is over and treaties have been made," Hogan said, "is no assurance that there is no more need for protection."

He ridiculed the theory "that treaties will protect our country" and pointed to the famous example of the ignoring of the treaty that was supposed to protect Belgium.

Hogan referred to the Standard Oil Company, which has private leases near the reserve, as "a keen competitor of ours who legitimately might want us out of that field."

The assertions of Atlee Pomerene, of plaintiff counsel, that where there had been open competition for leases in government reserves government royalties were higher than the Pan-American Petroleum Company, defendant, had to pay were disputed by Hogan. Hogan said also that the Pan-American leases "aided the government 6 per cent on the whole better than the regulation royalties fixed by the government for general leasing." In addition to the higher percentage of yield the company had to make many concessions to the government, Hogan pointed out, and he said this should be added to the excess royalty and would show that the government was in fact receiving a good thing for what it gave.

Ample precedent existed in the Interior Department for making leases without competition and bidding, Hogan said in defense of the last leases complained of which went to the Doheny interests by preferential right agreement without competition.

DOHENY FRANCHISE URGED

Council Committee Recommends Fee Bringing City $44,000 Yearly be Charged for Pipe Line

The Public Utilities Committee of the City Council this morning will recommend to the Council that a twenty-one-year franchise be granted the Los Angeles Midway Pipe Line Company, of which E. L. Doheny, Jr., is president, for three ten-inch nautral gas and petroleum pipe lines to be laid through the city to Los Angeles Harbor.

While under old rates the company would have paid $500 for the franchise, under the rates recommended by the committee, of which Councilman Allan is chairman, the company will be charged at its franchise fee, 7 cents a linear foot per annum for the permit, which will give the city an annual income from this source of about $44,000.

From the city line in San Fernando Valley near Newhall the pipe lines will continue to the Elk Hills naval reserve field. Since he has been chairman of the Utilities Committee, Councilman Allan has fought for higher prices being charged the oil companies for pipe-line franchises.

The three lines constitute the largest pipe-line project ever put through the city at one time, and will link the oil fields in Kern county and the north with the Pan-American Petroleum Company's refinery and wharves and export station at Los Angeles Harbor. The cost of those parts of the three pipe lines to be built through the city of Los Angeles, it is expected, will be at least $5,000,000.

RICH MUST AID OR CHEST FAILS

(Continued from First Page)

Council unanimously and will represent its contribution to the Community Chest. The money will be divided equally between the two institutions. As the bills come in for caring for the poor and deformed children of the city at these institutions, they will be paid by the Council from this fund.

The report recommending the setting aside of the $25,000 was adopted yesterday by the Finance Committee after it had been addressed by R. W. Pridham, chairman of the chest, and John G. Mott, a member of the general committee in the chest campaign.

Both Mr. Pridham and Mr. Mott told of the demands made on the two institutions and urged that the city do its share toward their maintenance. Cases of mothers and children saved from starvation and death and of deformed children cured and made "assets to the community" through the work of these two institutions were cited by the speakers.

UNIVERSITY ALUMNI PLAN INFORMAL DINNER

Alumni of Northwestern University will meet at an informal dinner Thursday at 6:30 p.m. at the University Club. This is the first general meeting held by the local alumni of Northwestern for some time and an unusually large attendance is expected. Reservations may be made with Mrs. Mary B. Neerenberg, phone 743-48.

ARTS CLUB HEARS GRUNN PROGRAM

A Homer Grunn program given yesterday afternoon at the MacDowell Club of Allied Arts, included several recent compositions not before played. Selections from Mr. Grunn's Indian themes were sung by Lester Hugo Castle and the composer gave a talk on his summer at the MacDowell Colony at Peterborough, in which he holds a fellowship.

New Hope

Hope was never so buoyant.

The people have shown remarkable judgment and discrimination in the last two or three elections.

There is a sounder, more stable foundation for business than ever before.

Let us try to keep it so.

Instead of blowing bubbles with boost! boost! and boom! boom! to be followed by fear and reaction—let us have courage, hope, faith, fearlessness and stability.

We need no false stimulation—hard work, sound judgment and the truth often and well told will give us stable prosperity.

Opportunities were never greater.

The National
Cash Register Company
634 South Hope. VA 2347
C. U. Whiffen, Sales Agent

Los Angeles Goes Marching On

WRIGHT ACT IS SUPERIOR TO CITY LAW

Local Ordinance Ruled Invalid in Limit on Doctor's Prescriptions

The main point of confusion resulting from conflict betwen the Gandier ordinance and the Wright Act on the amount of liquor a physician may prescribe to one patient and how large a prescription druggists may fill, has been clarified in a ruling by Judge Sheldon in University Police Court.

The Gandier ordinance limits a liquor prescription to eight ounces. The Wright Act, which incorporates to itself the Volstead Act, permits physicians to prescribe, and druggists to supply, eighteen ounces. The case before Judge Sheldon was that of G. H. Saltmarsh, druggist, charged with violation of the Gandier ordinance.

Judge Sheldon ruled that the local dry law is superseded by the State law, or Wright Act, on any point in which the former conflicted with the latter. The case had been submitted to Judge Sheldon on briefs by Deputy City Prosecutor S. Q. Adams and Attorney Ray E. Nimmo, counsel for the Retail Druggists' Association of Los Angeles. The charge against Saltmarsh was dismissed.

Attorney Nimmo has represented the retail druggists of the city for three years in fighting attempts to impose the restrictions of the Gandier ordinance on the filling of prescriptions.

Judge Guerin is Given Dinner by Fraternity Men

Judge Guerin of the Superior Court was the honor guest at a dinner at the University Club last night given by the alumni chapter of the Sigma Alpha Epsilon fraternity commemorating his recent victory at the polls. Judge Guerin is a graduate of Cumberland University.

Judge Guerin gave a brief talk and Dr. George Krees spoke on the graduate of the small college, pointing out the rise of many men who had attended small schools and stating that success did not depend upon the size of the school but upon the individual.

Arthur Eckman discussed English law and practice and the co-operation accorded American attorneys as he saw it when he visited England. Hal Hughes was toastmaster.

A silent tribute was paid by the diners to the late Judge Paul Burks, who was a member of the fraternity.

FIFTEEN CARS STOLEN

List of Auto Thefts Reported By Southern Club Bureau

Fifteen automobiles were reported stolen during the past twenty-four hours to the theft bureau of the Automobile Club of Southern California. The list follows:

Ford sedan, 997176; Ford touring, 980498; Ford touring, 735683; Chevrolet coupe, 423066; Moon touring, 880781; Cadillac phaeton, 448502; Chevrolet touring, 528583; Hupmobile touring, 584053; Ford roadster, 11210??; Ford roadster, 1175409; Chevrolet touring, 173650; Chevrolet roadster, 683400; Buick roadster, 842543; Chevrolet sedan, 1085627; Chevrolet sedan, 801077.

DRUG CLERKS TO GIVE DINNER AND PROGRAM

The annual banquet of the Los Angeles branch of American Registered Pharmacists will be given at the Alexandria at 7:30 p.m. tomorrow. There will be several hundred covers and a program will follow the dinner. The organization, better known as the Drug Clerks' Association, plans several affairs for the winter. The national convention of the association will be here next summer.

REAL ESTATE MAN IS ACCUSED OF BIGAMY

Henry C. Becker, Santa Monica real estate man now in the County Jail, was accused of bigamy yesterday in a complaint issued by Dep. Dist.-Atty. Lucas. It is charged Becker married Ella Cardenas July 26, 1903 and separated from her after several years, and that on June 29, 1922, he married Fayette Salmon in Riverside. The first Mrs. Becker found him in Venice recently and caused his arrest.

MRS. OLDFIELD SUES

Auto Driver Drops Divorce Suit, But Wife Files Plea

Barney Oldfield, pioneer auto-racing driver and devotee of the overgrown stogie, yesterday withdrew his suit for divorce against Mrs. Rebecca Oldfield. At the same time Mrs. Oldfield filed a suit for divorce on the grounds of desertion. Oldfield had charged his wife with cruelty and extravagance. No community property was listed by Mrs. Oldfield, indicating a settlement out of court.

JAPANESE SHIPS HALT GUN DRILL

Merchantmen on Range Block West Virginia in 16-Inch Practice

Because two Japanese merchantmen persisted yesterday in getting on the target range, the U.S.S. West Virginia, latest and best ship of the United States Navy, did not fire her sixteen-inch turret guns in their first battle practice. The West Virginia was late in getting on the drill ground, due to a heavy fog, and when this cleared away about 11 a.m., the merchant vessels appeared and seemed to be making no effort to get out of the way.

The practice will be conducted today and is being watched with unusual interest by Navy men for two reasons: First, the big guns of the ship have never been fired before and, second, 90 per cent of her turret crews are recruits fresh from the naval training barracks and with no experience whatever in firing big guns.

The West Virginia is the newest in construction and design and is the last ship that can be built until 1934 under the naval limitation treaties.

She had short-range practice yesterday with her five-inch guns, and made, it was declared, an excellent score, standing near the top of the list—a remarkable showing in view of the small number of experienced men on board. The gun crews got all their shots away in good time and there were no accidents to mar the occasion.

The West Virginia is commanded by Capt. Thomas J. Senn, who reported that his men had done fine shooting all circumstances considered. The West Virginia's short-range battle practice concludes the short-range work of the fleet for this season.

KNIFE MAY HELP TWO SUSPECTS

Courts Order Pair to Psychopathic Ward for Mental Tests

Two men were sent to the psychopathic ward of the General Hospital for observation yesterday to determine whether their asserted criminal tendencies may be removed by treatment or surgical operations.

They are Alberto Romero, accused of the attempted burglary of the home of Maria Taylor, 217½ North Larchmont Boulevard, and F. W. Seymour, charged with several counts of forgery.

Romero was committed by Judge Hardy and Seymour was sent to the hospital from Justice Russill's court. Seymour declared a fall from a windmill in his boyhood left him in a mental condition that causes him to forge checks. He is charged with the forgery of several checks, with the aid of a patented check writer he is said to have stolen. Bail in Seymour's case was fixed at $5000.

Arcades May be Used to Relieve Traffic in City

Second story arcades throughout the downtown district may become feasible and necessary in Los Angeles in the future to take care of pedestrian traffic, Miller McClintock, traffic expert, told City Club members at an open forum last night.

This unique possibility provoked an interested discussion at the forum among those assembled to hear Mr. McClintock speak on "The Proposed New Traffic Ordinance."

Mr. McClintock was retained by the Traffic Commission several months ago to investigate traffic conditions in Los Angeles and design an ordinance that would increase the safety element and expedite the movement of traffic. The ordinance has been submitted to the City Council and is now in the hands of the City Attorney for its final drafting.

BRANDSTATTER HOST TO RESTAURANT MEN

Approximately 500 members and friends of the Los Angeles Restaurant Men's Association were guests of Eddie Brandstatter, local cafe man, last night at the Fiesta Room of the Ambassador. The affair was the second annual meeting of the association. Talks and entertainment featured the gathering.

ILLINOISANS TO MEET

The Loyal Illinoisans will reopen their monthly meetings with a program featured by the Golden Trio. The first rally will be Friday evening in the Music Art Hall, 233 South Broadway. President Brubaker will lead the community singing. Refreshments and dancing will follow the entertainment.

BAY STATERS TO DINE

The Massachusetts State Society will put on a baked beans dinner this evening at the Disabled Veterans Hall, 246 South Hill street. Dinner served from 6 to 8 o'clock, and entertainment will follow. Dancing will close the evening.

WASHINGTONIANS' REUNION

Martin Kostad, president of the Washington State Society, invites all from that State to the reunion with program and dancing Thursday evening in the Disabled Veterans' Hall, 246 South Hill street.

MASONS TO HEAR ELSASSER

C. J. Elsasser, chairman of the Chamber of Commerce accident prevention committee, will address the Masonic Club of Los Angeles, tomorrow noon on "An Industrial Sarcoma." The Masonic Club Orchestra, under the leadership of C. B. Pirie, will provide the music.

HIS CAKE IS DOUGH

By a "Times" Staff Correspondent

PASADENA, Nov. 17.—C. V. McMaster, proprietor of a lunch room at 19 East Holly street, left his "dough" in the oven last night. It amounted to $141.57. When the baker returned his oven was bare. The police were notified.

SHIP GOES DRY; VOYAGE HECTIC

(Continued from First Page)

sense of humor assert itself. But then the fun began to hum. At luncheon four men marched in, carrying a bier, mounted with a defunct bottle, and each wearing crape on their arms, as the band played "How Dry I Am."

Memoriam notices were posted up draped in crape.

"In loving memory of John Barleycorn, who died by the hand of a treacherous assassin on Armistice Day, Nov. 11, 1924, on board S.S. President Monroe."

RECEIVED MESSAGES

During the deck sports burlesque telegrams kept arriving, forbidding everything and anything, "by instructions from Mr. Doleful Robert of San Francisco."

The purser, R. E. Wallace, was one voice raised to defend Mr. Dollar for his action. He explained that Mr. Dollar had always been strongly for prohibition, that it was with the utmost reluctance that he had permitted the bars to be installed on these boats, bought from the United States Shipping Board for this service, and that he had said at that time that "if they cause me one speck of trouble, out they come." Hence, he felt, although someone had handed the officers "a dirty deal," Mr. Dollar was acting quite consistently.

A Pacific Coast burlesque show circuit will be formed here shortly if sufficient theaters can be lined up, according to Barney Gerard, who arrived with Mrs. Gerard aboard the President Monroe. Mr. Gerard owns half a dozen shows in the Columbia Burlesque Circuit on the Atlantic Coast, and is said to have plenty of money to back any kind of theatrical enterprise he proposes.

James Coffroth, head of the Tia Juana race track, and Tom Silent of San Diego boarded the vessel at New York, Coffroth coming to open the season's racing Thanksgiving Day. He declares it will be "bigger and better than ever," and that he had to refuse stable room for 500 more horses than could be accommodated for the opening of the season. Coffroth opined California voters, by legalizing twelve-round bouts recently, have assured the State as one of the biggest boxing centers in the country. Gerard also is listed as having fistic renown since he sent Jack Dempsey on a theatrical tour of the country in 1919, before he lifted the crown from Willard. At that time Dempsey offered him half-interest in his career, according to Gerard, for $35,000, but Gerard refused. He did, however, save the first dollar Dempsey made on his circuit, until yesterday when he discovered he didn't have change and gave the celebrated simoleon to a Chinese mess boy who had given him good service aboard ship.

THE LANCER

(Continued from First Page)

palms and such have been cast aside in favor of a new one who looks fixedly at your thumbs or some place and tells you who you were in a past existence.

One girl whom I know has thus discovered that, in Roman times, she was a very naughty lady who gave wild parties on a barge adorned with flowers.

Two of her admirers had a duel over her and both got killed. One of these lovers, sliding down the centuries, is now her husband and the other her son.

In the early Middle Ages, her present husband was her best beau and her son was her little brother. They were besieged in a castle. The robber barons broke in and killed her and the brother. Then the lover went out with his mighty sword and got killed in the butchery.

In the later Middle Ages she was a crippled boy in Paris and her present husband was her benefactor.

It's a great idea this going down the ages together; it saves so many introductions.

"Oh, here you are again; are you. Girl this time, huh. Well, do I save you or marry you or what?"

POLICE PREDICT MURDER ARREST

(Continued from First Page)

hotel, usually under his own name. During October he was there six nights alone, arriving late, they said. On two occasions, October 11 and 16, he registered as John K. Klaxon. The detectives said Harbert was also registered at the hotel and that the two men were in and out of each others' rooms a good deal, according to hotel attendants.

Harbert was twice brought in for questioning yesterday. On both occasions, after questioning, he was Mrs. Rosenblum, the police said, released. Mrs. Rosenblum, the police said, blamed Harbert for her estrangement with her husband. blamed Harbert for her estrangement with her husband.

The police were unable yesterday to trace the revolver found and telegraphed to the Smith & Wesson factory at Springfield, Mass., for information. The number on the weapon was 113,193, the police said.

WOMAN HELD IN FORGERY

To help her husband, just starting the practice of dentistry, Mrs. Esther L. Merrill forged a check for $500, she told Dep. Dist.-Atty. Murray yesterday, the latter says. Mrs. Merrill was working for J. D. Mosher, a real estate salesman, and is charged with forging his name. She is in the City Jail.

"swollen joints—again normal"

"For two years I suffered greatly from VARICOSE VEINS and RHEUMATISM in my knees. Started drinking Mountain Valley Water. Results obtained are wonderful. My swollen knee joints are again normal and I am entirely free of the terrible ache I had in my legs." Thus writes a Los Angeles woman. Come in and see her original letter and letters from many others who have found relief through the use of this famous water from Hot Springs, Ark. Order a case. You will be pleased.

Mountain Valley Water Co.
425 West 18th St., Los Angeles.
Phone ATlantic 8871. We Deliver.

SOUTHERN CALIFORNIA MUSIC CO. "Everything that's Music"—Since 1880

Phantom Hands—

THROUGH the Ampico in the Chickering you feel the living yet invisible presence of the master before you; phantom hands are playing. Watch the keys move just as the artist depresses them for each individual note. It seems impossible that they are not being played upon as you listen and watch—and marvel. In the AMPICO the absolute individuality of the artist is preserved; he is there with his unmistakable touch and subtle interpretation.

The inspiration and unending pleasure of the AMPICO can be yours through our monthly payment plan. Get our liberal appraisal on your old piano to apply on the first payment. The AMPICO is also obtainable in the Marshall & Wendell Piano.

Both Stores Open Evenings Until 9 o'Clock

SOUTHERN CALIFORNIA MUSIC COMPANY
806-808 So. Broadway and 332 So. Broadway

America's Finest Store

PRENCH ROOM **VOGUE COMPANY** SECOND FLOOR
BROADWAY AT EIGHTH

:: Special Pre-Holiday Event ::

Featuring Sparkling Creations—Just in Time for the Holidays and The Social Events of the Winter Season

Dance Frocks and Evening Gowns

At Reductions That Make Them Simply Irresistible

Formerly to $98.50 **$39.50**

Formerly to $169.50 **$69.50**

Formerly to $2[illegible] **$98.50**

Such captivating creations will set a new record for smartness. Many beautiful gowns in this interesting selection are NOW

COME to the *French Room* tomorrow and see these *lovely gowns.* They bear the *signatures of famous Parisian creators* and each depicts many *outstanding points of the winter mode.* You will find they are simply *irresistible* and that each is a triumph in *originality* and *correct style.* Rich fabrics, luxurious [illegible] beads, adornments and delicate lace materials are used. Fashionable new shades

More Than **1/2** *Off Regular Prices*

An Opportunity for Great Savings—Unsurpassed by Any Previous Event

Fat That Shows Soon Disappears

Prominent fat which comes and stays where it is not needed is a burden to carry, hindrance to activity, a curb upon pleasure. You can remove the fat where it shows by taking after each meal and at bedtime, one Marmola Prescription Tablet. These little tablets are as pleasant and effective as the famous prescription from which they take their name. Buy and try a box today. All druggists the world over sell them, at one dollar for a box, or you can order them direct from the Marmola Co., General Motors Bldg., Detroit, Mich. You can thus say good-bye to dieting, exercise and fat.—[Advertisement.

A NEWSPAPER FOR LITTLE FO[illegible]

What the Boy Scouts and Camp Fire Girls are doing, new games, puzzles, magic tricks, etc.—a bright, clean tabloid newspaper for young folks, issued every week in the SUNDAY TIMES.

THOMPSON LAWN SPRINKLER HEADS
Save time and water
Thompson Mfg Co
[illegible] Los Angeles

66
Colds, Fever and [illegible]
Preventing

Everything that's Musical
—Since 1880

Hands—

the Chickering you
of the master before
Watch the keys move
each individual nota.
being played upon
l. In the AMPICO
t is preserved; he is
and subtle interpre-

ure of the AMPICO
payment plan. Get
ano to apply on the
o obtainable in the

9 o'Clock
IFORNIA
OMPANY
nd 332 So.
Broadway

Store
IPANY SECOND FLOOR
IGHTH
day Event ::

9.50 Formerly to $239.50
$98.50
to the French Room tomorrow
see these lovely gowns. They
the signatures of famous Paris
rs and each depicts many charm
s of the winter mode. You will
are simply irresistible and that
triumph in originality and cor
. Rich fabrics, luxurious furs,
ornments and delicate lacey ma
e used. Fashionable new shades.

An Opportunity for Great
Savings—Unsurpassed
by Any Previous Event.

ER FOR LITTLE FOLKS
ts and Camp Fire Girls are depar
e, magic tricks, etc.—a bright, clean
r young folks, issued every week with

666
is a Prescription prepared for
Colds, Fever and Grip
It is the most speedy remedy in use
Preventing Pneumonia

POSTAL RULES FOR CHRISTMAS

Yuletide Rush Are Announced

Employees and Space Are Arranged For

Gives Advice on Way to Use Mail

...thousand temporary em... will be added to the Los ... postal service, and floor ... in the main office, the Ar... station and other stations and ... will be increased to han... Christmas mail rush, Post... P. F. O'Brien announced ..., as he completed ar... for what is believed ... largest Yuletide mail ... handled by the local postal ...

...railroad service and ... service is also prom... by the postmaster, but even ... of this he again was em... his admonitions to the ... not to wait until the last ... to do their shopping and ...

...early, wrap carefully, ad... plainly and mail promptly," ...Brien, reiterating the slogan ... by the local postoffice to ... Christmas mailing.

RULES FOR MAILING

...following instructions and ...ions to those sending mail ... outlined by the postmas...

...mas Stamps — Christmas, ... and other adhesive ... which do not resemble ... used by the postoffice may ...ached to the back of letters ...ackages but must not be at... ...the address side of the ...

...ge—If sufficient postage is ...ed by the sender of letters ...ficiency is charged double ...n delivery. Do not guess ...mount of postage required.

...ed Post—Packages should be ... securely, wrapped in strong ... and tied with stout cord. ...ard, canvas and similar mate... make excellent wrapping for ...dable articles. For foreign ... there is an extra transit ...ge that must be paid, as well ...plying the required customs ...

...ections—All valuable mail ... be registered. The fee is ... in addition to the post...

...y Orders—The internation... money order service is main... for the convenience of ... who desire to transmit re... to foreign countries. ...y orders payable in nearly ...ry of the world can be ob... at all of the classified sta... between 8 a.m. and 6 p.m.

...D CARDS EARLY

...mas Cards—The early ...ing of cards for Christmas is ...s important as parcels.

...mps May Be Attached to Par... ...overing the letter has post... ...ge affixed at the first-class ... may be attached to the par... ...the outside in such a man... to prevent separation there... and not to obscure the ad... ...of the parcel.

...ial Delivery Service—You ... special delivery service ...ing a 10-cent special de... stamp or 10 cents' worth of ... postage stamps in addi... to the regular postage. When ... stamps are used the ... "special delivery" must be ... or printed on the face-side ... envelope or wrapper, but not on ...

...ter or Register Valuable Mail ... insurance rates are small; ... of package not exceeding $5, ... not exceeding $25, 5 ... etc. Coins, currency, jew... and all articles of similar ... should be sent as sealed first-... registered mail always.

...ishable Matter—Articles like... ...ld within the time reasona... required for transportation and ... will not be accepted at ... for mailing. Wrap ... carefully, according to the ... and plainly mark all such ... "Perishable," and use spe... ...delivery stamps to expedite de...

...California ...Suitable for Ostrich Farms

...situation in the ostrich ... market should make for ... of the industry in ...ornia, thinks Capt. Thom... ...ough an Englishman, for... ...f of an ostrich ranch ... and at one time con... with the industry in South ...

...Lowe, who is now a resi... Los Angeles, has received ... abroad about the re... ...ement of the mar...

...last ostrich feather sales ... place in London last ... was well attended by buy... ...the United States and ... Europe," Capt Kemp ... "There was a good ... prices on long goods ... 30 to 40 per cent. Short ... advanced from 40 to 50 ... The sales realized over ... Ostrich goods are now ... extensively worn in Paris ...

...the war there were over ... ostriches on farms in South ... In 1913 they had been re... ...to about 350,000. Yet prices ... much lower than in pre...

...think that with the adop... ...methods and scientific ... of ostrich farming, a good ... industry could be worked ... The climate is ... and the birds enjoy far ... health than in their native ...

...BAND MUST PAY ...PORARY ALIMONY

...Justice John D. Da... ...Long Beach oil man, lived ... with Louise Davenport, ... Finished, he will ... for $25 a week, at least ... the final divorce can be ...

...she had helped him build ... a successful life, he began to ... and make up false accusa... ...Attorney Norton R. Todd, ... for Mrs. Davenport, told ... Davenport, who heard her ... testimony affirmed yes... ...and awarded her $15 week... ...temporary alimony allowance.

On Sale Wednesday (Not Today)

Bullock's . . One o'Clock Saturday
Basement Store

On Sale Wednesday (Not Today)

November Sale - Coats

On Sale Wednesday (Not Today)

The Best Coat Values Bullock's Basement Store has had Fortune to Offer so far this Season

$14.75 $23.75 $38.75

The illustrations show just a few of the scores and scores of models at the different prices—such very unusual Coats—style, quality and workmanship all considered that if it were only possible to show just a few of the coats themselves in place of this advertisement, it is not improbable that there would not be enough for the women who would be waiting for the doors to open—Wednesday

—***at $38.75*** are Coats of soft, deep napped Bolivia, Mokine, Suede, Velour and Flamingo—with deep collars and cuffs of fur—and some have bands of fur on sleeves and full length of coat—lined with silk and many are interlined—Every one a value unusual—at $38.75 Wednesday (not today)

—***at $23.75*** are Coats attractively fashioned of Downey Wool, Bolivia, Britonia, Teddy Bear Cloth, Casha Cord and Cut Suede with collar and cuffs of fur or of self material—Many are silk lined and interlined—all are priced very, very low—at $23.75, Wednesday

—***at $14.75*** are smart Sports Coats of Polaire, Blocked Angora, Furlaine and Novelty Coatings in plaids and solid colors—many are fur trimmed—every one priced way less than regular for this November Coat Sale—at $14.75—Wednesday (not today) in

Bullock's Basement Store

PUBLISHED BY
THE TIMES-MIRROR COMPANY
OFFICERS:
HARRY CHANDLER, Pres. and Gen. Mgr.
MARIAN OTIS CHANDLER, Vice-Pres. and Secy.
F. X. PFAFFINGER, Treasurer.
HARRY E. ANDREWS, Assistant General Manager and Managing Editor
Harry Chandler, Marian Otis Chandler, F. X. Pfaffinger, Mabel Otis Booth, Harry E. Andrews, Directors.

Los Angeles Times

EVERY MORNING IN THE YEAR
DAILY FOUNDED DEC. 4, 1881—43RD YEAR

Average Circulation for every day of September, 1924 122,515
Average Circulation for Sunday only, September, 1924 184,600

OFFICES
New Times Building, First and Broadway.
Branch Office No. 1, 321 South Spring Street.
Washington Bureau, 924 Hibbs Building.
Chicago Office, 360 North Michigan Avenue.
New York Office, 286 Fifth Avenue.
San Francisco Office, 742 Market Street.
Paris Office, 149 Rue Saint Honore.
In addition to the above offices, The Times is on file and may be found by European travelers at the following places:
420 Rue St. Honore, Paris.
126 Fleet St., E. C. 4, London.
Hotel Excelsior, Rome.

LOS ANGELES (Loce Ahng-hayl-ais)

MEMBER OF THE ASSOCIATED PRESS
The Associated Press is exclusively entitled to the use for republication of all news credited to it or not otherwise credited in this paper and also published here within.

The Times aims at all times to be accurate in every published statement of fact. Readers who discover any important inaccuracy of statement will confer a favor by calling attention of the Editorial Department to the error.

A HARD DRIVE

On one of our local courses the other day Babe Ruth drove a golf ball 352 yards. He started to run the minute he hit the pill and was quite disappointed to find that there were no men on bases. Anyhow, it was one of the mightiest swats ever seen in these parts.

KEEPING IT UP

At the recent gathering of the W.C.T.U. one of the women said that she had been fighting for prohibition for fifty years and was ready to fight the next fifty for its enforcement. This should make her quite a venerable battler by the time full enforcement is achieved.

CANNED GOODS

Among other evidences of commercial prowess it may be said that the Los Angeles district is this season supplying the world with nearly 80,000,000 pounds of tinned sardines. This is the heavy end of the earth's supply and it makes Sardinia look like a fly-speck on the map. If it were not for the canneries the sardines would be swarming up the trees in Westlake Park.

AN OLD TIMER

Some men cling to their Democracy a long time. Back in Illinois there is one Beverely Armstrong who has voted for twenty consecutive candidates of the Democratic party for the Presidency. He began by voting for Lewis Cass back in 1848 and kept it up until he cast his ballot the other day for John W. Davis. At the age of 98 he is inclined to boast a bit of being the oldest continuous voter in the Democratic ranks.

THE BIG DOINGS

Another biggest hotel in the world is going up. This time it is in Chicago and is in the shape of an $18,000,000 annex to the Morrison. It will be forty-five stories high and rear to a total altitude of 508 feet. The hotel will have 3500 rooms, which is nearly 1000 ahead of anything in New York. It is the passion of Chicago to be considered the foremost hotel city of the world. The Knickerbockers will concede Chicago her stockyards, but not much else.

LOOKING BACKWARD

There must have been some massive animals on this earth a few millions of years back. Delvers in South Africa have now uncovered part of the skeleton of some sort of a dinosaur that makes other fossilised specimens look like pigmies. One of the leg bones of itself was over seventeen feet long. According to this, the animal in life might have a wheel base as long as a suburban train. Almost any family would rather keep a dog than one of these vast pets.

CRIME AND PUNISHMENT

There are twenty men now under sentence of death at Sing Sing and Clarence Darrow recently declared that not one of them would be there could they have afforded the ablest attorneys. There is no doubt of the guilt of any of the prisoners, but if they had all had crafty and competent counsel they would escape the full penalty of their crimes. Darrow has himself enabled many criminals to escape their deserts and possibly he knows whereof he speaks.

OLD STUFF

Women have clipped their locks at many different periods in the world's history. It is said that the first woman to bob her hair was a beauty of the Stone Age, when men lived in caves and did their courting with a hammer. They used to drag their brides home by the hair, but this bright flapper was able to elude such forcible tactics by shearing her mane with a sharpened shell. This left the lover in a rather embarrassing position. He could not get the accustomed grip on the lady and so he really had to coax her when he wished her presence. This gave the woman command of the situation for the first time in the history of the world. She has been able to hold out ever since by various tricks and devices. But docking the bean was her first effort in this direction and it is folly to say that the fashion is new.

DOUBLE HEADERS

Of course, it is a bit early yet to tell what will happen, but in Texas it is declared that the Ferguson family will divide its tasks upon the basis suggested by the electorate. The wife will run the Governor's office in person and the husband will look after the farm. Even now he is busy getting in the supply of winter wood. This has a political tang to it, but the public is being informed that this is regular fuel and is a household affair. But it is still predicted that Mrs. Ferguson's term as Governor will not be very old before her husband, the former Governor, will be back in the political saddle. Male Governors have often admitted that the wife has been partner in carrying out the duties of their office. It would be perfectly regular for a lady Governor to give the husband a joint voice in all decisions. That will possibly be what will happen in Texas. The State will have two Governors—trousers and skirts—for the price of one. It is vast territory and can make good use of a team.

THE AQUEDUCT CRISIS

A crisis was reached in the Owens River Valley water dispute on Sunday when 100 residents of the valley forcibly opened the Alabama waste gates of the Los Angeles Aqueduct five miles north of Lone Pine and turned practically the entire flow of the Aqueduct into the bed of the Owens River, of water, while not imperiling the city's supply, is serious.

This illegal act was the climax of a conflict that started years ago and in the last twelve months has assumed a more serious aspect. The ranchers of the Owens Valley declare that their farms and homes are being gradually destroyed by the various steps taken by Los Angeles in connection with the maintenance of an adequate water supply for the city. They bitterly resent the manner—to them harsh and confiscatory—in which this end has been attained.

On May 21 of this year the feeling culminated in the first overt protest of violence when the ranchers dynamited a section of the Aqueduct near Lone Pine, apparently not with the intention of inflicting serious damage on the city's property but to call public attention forcibly to the situation. A second lawless act, following further legal delays, was the kidnaping of a Los Angeles attorney, sent to Bishop to represent the city. He was sent away with a warning that he had better not return.

A commission of city officials and citizens visited the valley and listened to the farmers. They looked the situation over from a more or less neutral standpoint and made recommendations as a result of which the city formulated an offer to the ranchers. This proposition was fair enough from the city's standpoint but was not acceptable to the ranchers. The next move was the "seizure" of the big ditch by the Owens Valley farmers on Sunday and an appeal by the Sheriff of Inyo county to Gov. Richardson for troops. This the Governor has wisely refused, pending developments to show that troops are actually necessary.

It is to be remembered that these farmers are not anarchists nor bomb-throwers but, in the main, honest, earnest, hard-working American citizens who look upon Los Angeles as an octopus about to strangle out their lives. They have put themselves hopelessly in the wrong by taking the law into their own hands but that is not to say that there has not been a measure of justice on their side of the argument—so long as it remained an argument and not an appeal to dynamite and force.

It is to the hard work of such men as the ranchers of the Owens River Valley that California largely owes its present wealth. It was such pioneers who by settling up the back country laid the foundation for rich and prosperous cities. Many of them were in the valley before the Aqueduct was built. Without water their homes are ruined, their towns must be abandoned, their valley return to the desert. They must move elsewhere and start again. Under such conditions they are hardly to be blamed for seeking as high as possible a price for their lands and for resenting methods of acquisition by the city which, under other circumstances, would be merely businesslike.

The conflict between the city of Los Angeles and the ranchers of the Owens River Valley must be one between right and right, not between might and might. It must be settled on the principle of the greatest good to the greatest number with the proper safeguarding of the poorest as well as the wealthiest contestant. For the city to use its immense power to gain an unfair advantage over the settlers in the Owens River Valley is as intolerable as for the settlers to resort to violence.

If the city of Los Angeles needs all the water that flows from the melted snows of Mt. Whitney it is rich enough to compensate amply, even generously, every rancher who will suffer by the transaction. It is not a time to drive the hardest possible bargain. The city can afford to be liberal in its settlement with these pioneers whose work of half a century it will undo.

The present tactics of the ranchers are, from their own standpoint, the worst they could adopt. Lawless violence has never yet accomplished an enduring right and never will. The farmers complain with justice of the law's interminable delay in handing down equitable decisions on the legal points involved, declaring that in the meantime Los Angeles is draining the life blood of the valley. Yet it is only through disinterested adjudication of the issues, either by the courts or by a commission alike acceptable to the farmers and the city, that justice can be done.

The Times believes that the situation is susceptible to such a solution and that both sides would consent to such disinterested arbitration, agreeing to abide by the result.

In the meantime, The Times counsels moderation on both sides—a spirit of restraint on the part of the ranchers and one of generosity on that of the city. One more hot-headed mistake may precipitate a situation that will be a blot on our record for the rest of time. There are few differences which reasonable human beings cannot compromise.

There must be no civil war in Southern California.

HERBERT HOOVER

Among the more important factors contributing to the tremendous indorsement given by the American people to President Coolidge and his administration on November 4, one of the most vital and fundamental was Herbert Hoover, Secretary of Commerce.

Hoover, the most distinguished Californian of his day, is one of the greatest of living Americans. He has become during recent years a statesman whose influence nationally and abroad has been and is wholly beneficent. His work has been performed with such dispatch and intelligence and with such an absence of ostentation that many of those chiefly benefiting from his efforts are ignorant of their scope and effectiveness.

As Secretary of Commerce Hoover has established a function of government that has done as much as any other single agency to stabilize the economic and business structure of the United States. He has found markets abroad for our products and devised means for greater production and distribution at home. He has become one of the world's greatest organizers and administrators and his chief effort for almost a decade has been in the public service.

Hoover is a young man so far as his potentialities and capabilities are concerned. Just past 50, he is at an age when the average vigorous, creative mind is bent exclusively upon private endeavor for private profit. Having no aptitude for politics in the ordinarily accepted interpretation of that term and possessing no patience for the hypocrite and the demagogue, Hoover has been drawn into public office through a genuine desire to serve.

He has shown in his actions and his utterance that he is an idealist whose understanding of public problems is wholly practical.

In the recent Presidential campaign Hoover's common-sense analysis of conditions, his real knowledge of the facts and his unequivocal definition of the basic issues were of inestimable value to the Republican cause.

His denunciation of the La Follette-Socialist scheme of government ownership, in keeping with the pronouncements of the President himself, convinced many thousands of citizens whose judgment had been misled by the plausible arguments of the third-party leaders. In California his definition of the tariff policy of the Republican party and its relation to prosperity and development in this State became one of the principal factors in deciding the issue here.

Hoover, by profession an engineer, is constructive and a conservationist. He stands for progress and for achievement. In him the nation finds one of its most valuable and dependable leaders, California one of its greatest friends.

TRY THIS ONE

Anyone reading the following and making fewer than twenty mistakes is exceptional and is to be congratulated:

"Under the azure crouched an indisputable Indian. His forehead was bedizened with herbage, and he wore a scarlet belt about his abdomen. Though his conduct was exemplary and decorous, he lived in extraordinary squalor.

"Though, like a patriot, familiar with the tribal legends his parents had taught him, he knew little beyond legendary lore and was ignorant of our national literature and of the process of telegraphy.

"He knew nothing of calligraphy and very little about finance. He was not an aspirant for Parliament, but he hoped to exorcise evil spirits from the epoch by the advertisement of an Indian sacrifice. When granted a favor he sought the apotheosis of his patron.

"A piquant matron by his side was his housewife, to whom he gave alternately a meager maintenance and peremptory commands, for he considered the position irrefragable that so perfect a woman she must be isolated and made to obey. On this point he considered his arguments irrefutable. He appeared to care little for hymeneal harmony. Her peculiarity was bronchitis, which he hoped to cure by launching a tiny raspberry into the interstices of her larynx. The two made a squalid but interesting tableau.

"The dramatis personae of this scenario were named Elihu (alias Rain-in-the-Face) and Minnehaha, his wife. While she was no pianist, she was a dutiful wife. He was glad to have her as his coadjutor. Yet in her lonely life he would often harass her with some sardonic inquiry or with a virulent threat to put her in jail. She would then placate him by cooking for him some flaccid sweet potatoes fried in oleomargarine, hoping he would not longer treat her as a pariah.

"This antique girl sat often by the road, eating Italian almonds and musing over esoteric vagaries. Her temper was as changeable as the hues of a chameleon. An attitude of languor indicated a need of condolence, or of allopathy, and her hair, worn in pyramidal style, made her the cynosure of the tribe. Her tatterdemalion husband would lounge through the livelong day and at nightfall begin an address to her with the grimaces and gibberish of a rumian. Thus:

"'Ugh! Wake to your duty and be a docile and notable squaw. Bring my gondola and let us relieve some granary of its produce.'

"To which she, with grim raillery, replied: 'You blatant blackguard, I won't. Your truculent commands are not obligatory on me. It would exhaust my strength and enervate my constitution; neither have I dropped to such a degree of decadence as to be a Communist.'

"Then he coaxed: 'Do, dear, and I'll give you a bouquet and a brooch of diamonds. You shall find it a jocund and not a dolorous task. You are so acclimated that the night air will not hurt you and you are conversant with my temper when roused.' But she was implacable.

"Brandishing a ferrule, he then shouted with vehemence: 'What! Shall I not have precedence and homage by my own hearthstone? I'll teach you the romance of matrimony, beat you like a spaniel and give your bones over for sepulture!'"

Orators and many college professors have failed to read the above correctly. Every one of them attempting to read it made mistakes.

His Ship Comes In

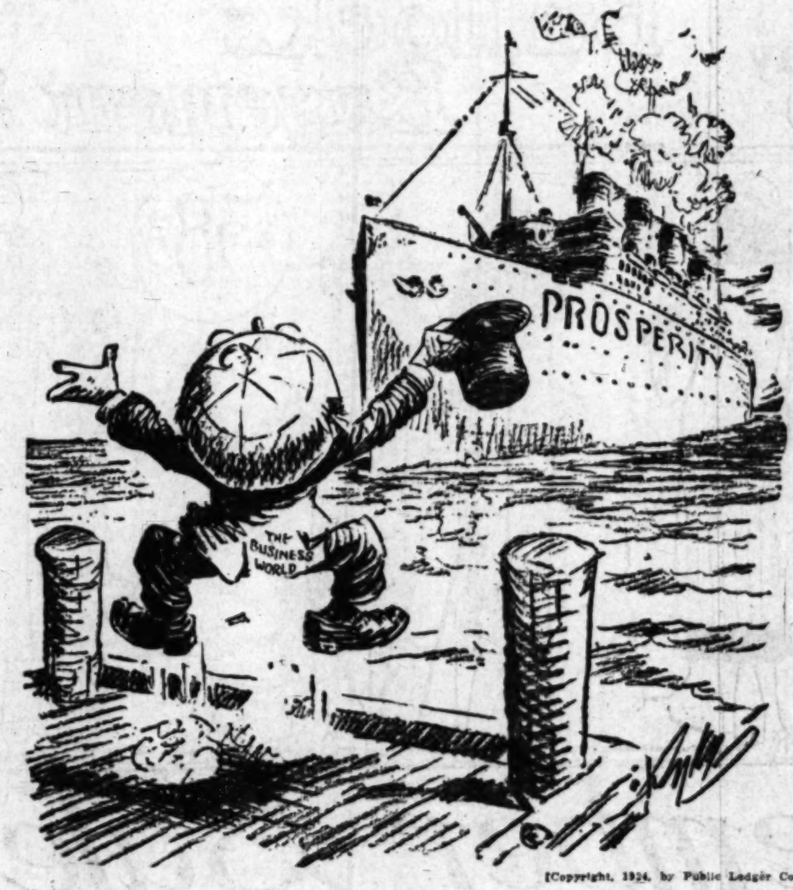

[Copyright, 1924, by Public Ledger Company]

THE WORLD'S WINDOW

Preserving the Past

Since the Rockefeller donation for the restoration of the cathedral at Rheims and the palace at Versailles the French government has started a great campaign for restoration of historic buildings and landmarks. The Hotel des Archives is next on the program. This magnificent, picturesque complex of buildings with its Gothic arch and pepper-pot turrets was old when the Guises acquired it in the sixteenth century and they made it the cradle and headquarters of the Holy League. Here came Mary Stuart to visit her uncle, Cardinal de Lorraine, when she was a little girl. And here are kept today the documents that make the past live again. The pathetic diary of Louis the Well-Beloved with its monosyllabic entries of the tremendous events that cost him and his queen their lives is in this building; and the tear-stained letter that Marie Antoinette wrote which Robespierre had hidden in his bed. The words written on a shirt by the Admiral de Coligny rest under a glass case; the love letters of Napoleon; the last letter of Charlotte Corday, murderess of Marat, asking her "dear papa to forgive her for disposing of her life without his permission." Here are the authentic documents on the trial of Jeanne d'Arc. The tables at which visitors sit to study the volumes or documents in this building are the same at which the terrible revolutionary tribunal sat, which sent the aristocrats to their death on the guillotine by the thousands. The Hotel des Archives is one of the most valuable historical treasures in Paris and its contents are simply invaluable to the historian.

RIPPLING RHYMES

THE FATAL PRIZE

My niece, Amanda Beulah Jane, seemed always good as wheat, and on her errands safe and sane she sped with eager feet; she did not balk, in high disdain, when there were rugs to beat. She helped to make the wheels go round, she never had been spoiled; the rubber steaks she used to pound and saw them rightly broiled, and she would make the house resound with laughter while she toiled. And then the Weekly Bugle-Blade worked up a frenzied scheme; "Now, who is Punktown's fairest maid?" I saw its headlines scream; "A hundred dollars will be paid to her," this was its theme. The readers of this busy sheet were asked to cast their votes, select the girl most fair and sweet, who'd then win many groats; and voters whooped along the street and tore their shoes and coats. My niece pulled down that noble prize, she drew the hundred bones; she has the brightest, bluest eyes, the fairest face she owns; her hair would bring admiring sighs from queens upon their thrones. But now she shuns the household chores that once to her befell, she looks on all the tasks as bores she used to do so well; she doesn't sweep the rosewood floors or make the onions jell. She has a pride that is no good, she longs to be admired; no labors stand where once they stood, as things to be desired; her eyes are fixed on Hollywood and Punktown makes her tired.

WALT MASON.

[Copyright, 1924, by George Matthew Adams.]

This Is Tact

Albert: Father, what is tact?

Father: Tact, my boy, is what prevents a gray-haired man with a wrinkled face from reminding a youthful-looking woman with the complexion of a rose that they were boy and girl together.—[Edinburgh Scotman.

PEN POINTS

A blind diamond broker is equivalent to a deaf mute teaching music.

"Mister" Peabody must be awfully swelled up over his American wife's 125 dances with Wales.

The Federation of Labor has split with the Los Angeles builders' union. Perhaps honest men will now get their dues.

Both the farm bloc and the union-labor bloc were disrupted by the voters. Perhaps the next Congress will try to do something for the Americans.

Now they are doping girls at public dances. First thing we know our damsels will have to be a trifle careful where they go and whom they are with.

Wonder if the fact that the pneumonic plague was stamped out here in ten days will be read as widely as the announcement that it had broken out here?

Now that the injunction has been busted Congressman Hill may visit his cellar and learn whether his cider has hardened further during its confinement.

The Democrats threaten to challenge the appointment of National Chairman Butler to the Senate. They are noted challengers, but very unsuccessful fighters.

Citizens who have Coolidge stickers on their cars do not seem to be in any great hurry to wash them off. They rather like the idea of being identified with a winner.

The new President of Mexico is going to take pistols away from the National Assembly. This may be revolutionary, but it is better than encouraging new revolutions.

Henry Ford is establishing a branch manufacturing plant in Copenhagen. Another Danish butter. After this if there is anything rotten in the state of Denmark, will they try to blame it on Detroit?

Some of the universities must be fearing a bad effect of too much Americanism. They have placed the ban on Armistice Day, Memorial Day and Washington's Birthday.

One thing to be said about the present head of the police department, he knows when circumstances have the best of him. It's quite an art to retreat gracefully, and often mere obstinacy not to retreat at all.

The Woman's Christian Temperance Union has come out in favor of world-wide prohibition. The only thing left now is to win over the German brewers, the French wine-pressers and the Scotch distillers to their way of thinking.

THIS IS THE DAY

The national system of standard time was inaugurated in the year 1883.

A treaty with the Republic of Panama relating to the construction and maintenance of the Panama Canal was signed at Washington in the year 1905. The signers were John Hays for the United States and P. Bunau Varilla for the Republic of Panama. The United States agreed to pay the sum of $10,000,000 for this grant and other privileges.

LETTERS TO The Times

Let Us Finish the Job

LOS ANGELES, Nov. 14.—[To the Editor of The Times:] The old-time query was "When will the Second-street tunnel be finished?" Now the prevalent question is "When is Second street going to be widened?" It is to be hoped that the good people living west of Bunker Hill will not have their patience worn to frazzles a second time. These people have been very generous to the city and deserve prompt attention. Several years ago they donated to the city five feet on each side of the street—then the tunnel itself was a free gift, built by the money of a few people east and west of Bunker Hill. A lamentable fact is that a number of these good people passed away before the tunnel was finished, never realizing any reward for their patience nor the ease and comfort which old age is entitled to.

The tunnel is certainly fulfilling the purpose of an outlet, but with Second street so narrow the congestion is almost unbearable.

MRS. NELLIE D. GLEASON.

Voices from the Past

LOS ANGELES, Nov. 13.—[To the Editor of The Times:] Abraham Lincoln said "Let every American, every lover of liberty, every well-wisher of his posterity, swear by the blood of the Revolution never to violate in the least particular the laws of the country and never to tolerate their violation by others."

Washington is also quoted as saying, "A person allowing one of his country's laws to be broken is as guilty as the one who violates the law."

Considering the way our country is living today, would it be fair to ask the American people to live up to those out-of-date sayings? How long would it take to clean up the present crime wave if everyone followed out the above sayings? J. H. KING.

"Safety First"

CULVER CITY, Nov. 11.—[To the Editor of The Times:] What a debt of gratitude does the city of Los Angeles owe you for your exposure of trickery, treachery and terrorism!

Your columns are ever open that the people may express their opinions, even though the shaft hits home. Publication of daily crimes may stir those who sleep in blissful ignorance.

It has occurred to the writer that a page or perhaps more might be devoted to the publication of unsafe roads and drives that those who are charged with maintaining highways might be roused from their lethargy.

For instance, Arnaz or Pruess road, as it is called, a much-traveled road between Culver City and Hollywood, is and has for the past two years been a menace. Just opposite the polo grounds of the Hal Roach picture company a water pipe was put in recently and the opening filled with two loads of loose sand which was merely dumped into the ditch and not leveled. The water pipe is bursted or leaks and the place is constantly wet. This is at the foot of a hill and cannot be plainly seen by a driver, and it is a wonder that lives have not been lost before this. It is necessary to reduce speed to four or five miles an hour or take chances of turning over or wrecking your car.

Other places on this road for a distance of two [illegible] or worse, if [illegible] neering department [illegible] vised, but nothing [illegible]

Courtesy

LOS ANGELES, [illegible] the Editor of The [illegible] Bledsoe's letter in [illegible] relative to the "[illegible] sized in a recent [illegible]

An eastern [illegible] an interest with [illegible] distinguished citizens [illegible] ed, devoted one day [illegible] section of new [illegible] The discourtesy of [illegible] and the impudent [illegible] untrained maid [illegible] to this lady, who is [illegible] best-known families [illegible] tional world in the [illegible]

Refinement and [illegible] not mingle; and [illegible] many strangers [illegible] get that—

"The surest [illegible] ing is the courtesy [illegible] stranger.

Traffic

FULLERTON, [illegible] Editor of The Times: [illegible] muter into Los [illegible] real interest in your [illegible] tion. I can come [illegible] from Fullerton in [illegible] forty minutes or [illegible] spend thirty minutes [illegible] the Santa Fe station on Olive street.

It seems to me we might adopt parts of [illegible] and Boston system.

I would suggest [illegible] New York scheme, which all north and [illegible] moves steadily in a [illegible] several minutes and [illegible] and west traffic. By this one can travel [illegible] through town instead [illegible] himself halted at every [illegible] as in Los Angeles.

For the street [illegible] I would suggest [illegible] the Boston system. Let [illegible] ways, with highest [illegible] service, be established [illegible] central part of the city [illegible] outlying centers, such [illegible] Adams, South Main, [illegible] Park, Belvedere Gardens, [illegible] za, Glendale, Hollywood, [illegible] and high-speed cars [illegible] from the center of town [illegible] cific Electric, Southern [illegible] Pacific and Santa Fe [illegible] the existing street car [illegible] bus lines serve as [illegible] main subway stations, [illegible] line transfer arrangements [illegible] this way the outlying [illegible] could be whisked into [illegible] in a few minutes, instead [illegible] to stand in a jammed car [illegible] or fifty minutes.

L. W. WHITE.

Spanish Names

LOS ANGELES, [illegible] the Editor of The Times: [illegible] editorial page of [illegible] Times Mr. Robert J. [illegible] bank, in an article [illegible] No Puede Ser," took [illegible] two Spanish names [illegible] about Los Angeles.

Mr. Jessup may be [illegible] that "Felix" is a Spanish [illegible] and that the plural [illegible] with a family name [illegible] would pluralize the name [illegible] "The Joneses."

Verdugo is also a [illegible] Casa Verdugo would [illegible] house of the Verdugo [illegible]

Questions Answered

[Any reader can get the answer to any question by writing the Los Angeles Times Information Bureau, Frederic J. Haskin, Director, Washington, D. C. This office confines strictly to information. The bureau does not give advice on legal, medical and financial matters. It does not attempt to settle domestic affairs, nor to undertake exhaustive research on any subject. Write your question plainly and briefly. Give full name and address and inclose 2 cents in stamps for return postage. All replies are sent direct to the inquirer.]

Question: To whom should I write concerning an estate in England? J. P.

Answer: You should write to the High Court of Judicature, the Embankment, London, Eng.

Q.: What is the cause of the cracking and sparks flying from a wood fire grate? J. B.

A.: It is the moisture in wood that expands and causes the cracking. The sparks flying from a wood fire are caused by the ignition of carbon.

Q.: Does the Department of Agriculture believe that shallow or deep plowing is better? T. R. F.

A.: The results from the investigations conducted by the department of the effects of different depths of plowing upon crop yields lead to the conclusion that the best practice seems to be to do a good, clean-cut job of plowing to a depth of from four to eight inches.

Q.: What caused Anne Rutledge's death? P. J. L.

A.: Brain fever caused the death of Abraham Lincoln's first fiancee.

Q.: What country can now send us the largest number of emigrants? M. F. B.

A.: According to the new immigration quota, 51,227 German immigrants are allowed to enter the United States annually. This is the largest number of immigrants allowed to enter the United States annually from any foreign country.

Q.: How many kinds of trees are there in the United States? M. A. S.

A.: The Forest Service says that there are approximately 1125 different species of trees in the United States.

Q.: Will you send me the name of the animal whose scientific name is Dicrostonym Nelsoni? H. A. C.

A.: The animal to which you refer is the pied or white lemming, which is brown in summer and which turns white in winter. There are several races, Dicrostonym Nelsoni being the [illegible] Northwestern Alaska. [illegible] lemming is found [illegible] Europe and Asia.

Q.: Is it true that [illegible] not indulge in [illegible] ly after eating?

A.: The Public [illegible] says that it is [illegible] ous to indulge in [illegible] rectly after eating a [illegible] of the fact that the [illegible] away from the [illegible] to the brain and [illegible] process of digestion.

Q.: What is the [illegible] matches?

A.: The world [illegible] $200,000,000 and [illegible] 4,675,650,000,000 [illegible]

WORDS THAT [illegible]

There are words [illegible] possible to avoid [illegible] carefully we may [illegible]

It is said that a [illegible] task of expressing [illegible] English language [illegible] words—and, be [illegible] to, will and [illegible] that these [illegible] other words, form [illegible] the average [illegible] nary conversation.

The additional [illegible] follows: About [illegible] come, day, dear, [illegible] if, in, no, much, [illegible] so, that, there, [illegible] time, we, with, [illegible] and one.

It would be an [illegible] instructive occupation [illegible] to underline all [illegible] this paper the words [illegible] this list of forty-[illegible] being half of the [illegible]

The man who [illegible] vorce when he [illegible] with telling [illegible] presence of other [illegible] of sympathy. He [illegible] them so often [illegible] were stale.

FUTURE VISIONED

During Mr. Hauser [illegible] Pico was indeed one [illegible] of Greater Los Angeles [illegible] vision carried him [illegible] his day. Pico street, [illegible] name, has a rich heritage [illegible] Don Pico backed [illegible] Horse Race to win, we [illegible] Pico street to help [illegible] its proper development [illegible] harmony, economy, [illegible] prosperity of our city. [illegible] Pio Pico lived to witness [illegible] the remarkable growth [illegible] at the age of 92 years. [illegible] of his name and we hope [illegible] it in the building [illegible] Pico Boulevard." [illegible] inspire you to make [illegible] purchase on this wonderful [illegible] during the ensuing week. [illegible] Baxter-Northrup Company [illegible] the Woodwind Quartet [illegible] the Orpheus Four; [illegible] ing—the Forum Theatre [illegible] Railway Company [illegible] Gladys [illegible] soprano; the Pacific [illegible] Railway Company [illegible] Arias and his Mexican [illegible] and his Paul G. Hoffman [illegible] added Lewis Alabastine [illegible] to the brilliant list.

CONTINUITY IN BILL

These companies combine [illegible] in honor of the Greater [illegible] Association. The [illegible] two hours' remarkable [illegible] A thread of continuity [illegible] through the program.

distance of two miles one way or worse, if possible. The engineering department has been advised, but nothing is done.
J. E. TILLER

Courtesy Called For

LOS ANGELES, Nov. 14.—To the Editor of The Times: I read Bledsoe's letter in Saturday's relative to the "Chest" is emphasized in a recent incident.

An eastern woman, [illegible] an interest with which the [illegible] distinguished citizens are [illegible]ed, devoted one day to a [illegible] section of new wealthy [illegible] The discourtesy of the [illegible] and the impudent questions [illegible] untrained maid seemed [illegible] to this lady, who is from one [illegible] best-known families in [illegible] tional world in the United [illegible]

Reßnement and "[illegible]" not mingle; and in this [illegible] many strangers we meet [illegible] get that—

"The surest mark of [illegible] ing is the courtesy one [illegible] stranger.
M. TA[illegible]

Traffic Suggestion

FULLERTON, Nov. 14.—[To the Editor of The Times:] As a commuter into Los Angeles I take real interest in your traffic question. I can come into Los [illegible] from Fullerton on the Santa Fe forty minutes or less and spend thirty minutes getting from the Santa Fe station to the [illegible] on Olive street.

It seems to me our traffic [illegible] might adopt parts of the New York and Boston systems.

I would suggest a trial of the New York semaphore system, which all north and south traffic moves steadily in a solid line for several minutes and then all east and west traffic. By this system one can travel at high speed through town instead of having himself halted at every street as in Los Angeles.

For the street railway [illegible] I would suggest an adaptation of the Boston system. Let trains, ways, with high-speed [illegible] service, be established [illegible] central part of the city to [illegible] outlying centers, say, Western, Adams, South Main, Exposition Park, Belvedere Gardens, Garvanza, Glendale, Hollywood, [illegible] and high-speed subway [illegible] from the center of town to the Pacific Electric, Southern and [illegible] Pacific and Santa Fe stations. [illegible] the existing street railway [illegible] bus lines serve as feeders to [illegible] main subway stations, with [illegible] line transfer arrangements. [illegible] this way the outlying [illegible] could be whisked into Los Angeles in a few minutes, instead of having to stand in a jammed car for forty or fifty minutes.
L. W. WICKERSHEIM

Spanish Names

LOS ANGELES, Nov. 11.—[To the Editor of The Times:] The editorial page of this [illegible] Times Mr. Robert J. Jessup of bank, in an article entitled "No Puede Ser," took exception to two Spanish names used [illegible] about Los Angeles.

Mr. Jessup may be glad to know that "Felix" is a Spanish name and that the plural article is used with a family name when one would pluralize the name thus: "The Joneses."

Verdugo is also a surname. Casa Verdugo would mean "the house of the Verdugo family."
R. H.

Newberry Electric Company to Present Program at KHJ

J. MALCOMSON HUDDY, SECOND TENOR, EUTERPEAN MALE QUARTETTE

ARTHUR CLAYTON, BARITONE

FORREST BELL, BASS

BURKMAN BROTHERS HAWAIIAN QUARTETTE

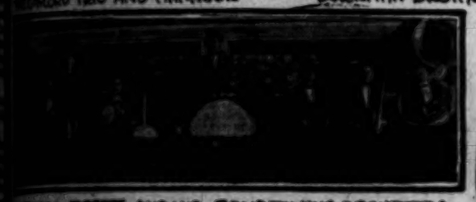

TOMMY TIBBETS AND HIS RENDEZVOUS ORCHESTRA

CHARLES LAIRD, BASSO

LOUIS F. KLEIN, HARMONICA AND AUTO HARP

ON PICO NIGHT AT KHJ STUDIO

...of Pioneer Angeleno Featured in Program

...tainment Sponsored by Boulevard Boosters

...and Music Numbers Feature of Evening

...LAIRE FORBES CRANE

...KHJ is more or less the ...to which the pressing ...problems which con... ...fully are taken for ...co-operation. Last ...program sponsored ...whose brilliancy is a ...with every true Angeleno ...glorious name of Don Pio ...

...John broke the rule of ...Monday in order that a ...program might be given ...the courtesy of the Great... ...Street Association, Inc., ...by Arne Nordskog. Be... ...evening had finished the ...of California had touched ...a fresh sense of loyalty ...traditions.

...purpose of the evening was ...which the Pico ...Association is sponsoring ...12th to the 22nd insts. ...tribute to local trade on ...observed. It does not hurt ...to use imagination, even ...daily shopping, and if it ...the growth of our beau... ...to do our purchasing for ...two days on the great ...started by the famous ...by all means let us get to... ...do our bit to make the ...success. There will be ...here for all commodities ...merchants will give ...unique and useful ...

...RECOUNTED

...of Herman J. Hau... ...of the Greater Pico ...association, was an inter... ...to our knowledge ...city of Los Angeles. It ...referred to the incident ...with the founding of the ...and of the great names ...Alvarado, Gen. Figueroa ...Figueroa of note who are ...for our present suc... ...Elsmere described Pico ...the early sixties when the ...Main and Olive ...was a favorite hunting ...through the early seven... ...the Pico Road was wid... ...improved and the vision ...to Santa Monica ...grows firm root in the ...of those interested in its ...

...Street Association was ...early in 1911 by repre... ...business men of the ...Los Angeles for the pur... ...Pico street into a ...boulevard of a uni... ...of 100 feet. It has ...completed that Pico ...one of the axes of the de... ...of the city.

...VERSIONED

...Mr. Hauser said, ...and indeed one of the ...of Greater Los Angeles ...has carried for years ...Pico street, bear... ...for her heritage ...backed his ...Pico to win, we are ...Pico street to help bring ...to proper development ...economy, prog... ...of our city.

...Pico lived to witness ...remarkable growth. ...is now 92 years. We ...that we hope ...it is in the building of ...Pico Boulevard."

Does ...you to make at ...on this wonder... ...evening week? ...Symphony Company ...Hollywood Quartet ...Orpheum Theater ...Four; the ...Company ...Blackwell ...the Pacific ...Company gave ...Mexican Or... ...Prof. G. Hoffman ...Lowe's Alabaster, ...the brilliant list.

...TY IN HILL

...committee combined ...of the Greater ...Association. The re... ...remarkable ...A flavor of con... ...the program

KATZ CASE TESTIMONY RECHECKED

No New Clews Are Found in Questioning; Police Seek Man as Witness

Seeking new clews to continue the investigation of the mysterious slaying of Harry I. Katz, diamond merchant and musician, Dep. Dist.-Attys. Davis and Hamner and Detective Lieutenant Stevens yesterday requestioned Gus Peterson, automotive engineer. Peterson was first questioned soon after the murder.

He was able to give no new information, it was announced following the questioning. Dep. Dist.-Atty. Davis declared that Peterson was questioned in accord with a policy of double-checking the stories of various friends of the murdered man.

Mrs. Dora Katz, the mother, Morris Katz, a brother, and Betty Katz, a sister, will be requestioned today for the same reason, according to present plans. They were asked to appear yesterday at the District Attorney's office, but were excused when they said their religion required them not to leave their home so soon after the death.

Another possible source of information about Katz's past business deals may be opened by the discovery of a woman in San Jose by Detective Lieutenant Cahill. Detective Captain Cato declared yesterday he has received a wire from Cahill, who has gone to Bakersfield searching for a man said to have been a companion of the woman. The man knew a number of persons with whom Katz had business dealings, according to Cato.

YEGGS BIND GUARD

Three Six-Foot Bandits Fail to Dent Safe at Dairy

Three six-foot yeggs made an ambitious but futile attempt on the safe in the dairy at 156 East Jefferson street early yesterday morning with the watchman of the place serving as a stifled and trussed-up spectator.

After the expenditure of much effort and more lurid language the towering yeggs departed, leaving their chisels and hammers on the floor. George Lawrie, the watchman, who had been bound and gagged, succeeded in wrestling himself free and notified police. He stated that the yeggs came upon him while he was making his rounds and overpowered him before he could shout an alarm.

K-H-J The Times RADIOPHONE

TODAY'S PROGRAM

12:30 to 1:30 p.m. Program presenting Tommy Tibbets and his Rendezvous Ballroom Orchestra from Crystal Beach. Irma M. Stevens, mezzo-soprano.

2:30 to 3:30 p.m. Program presented through the courtesy of the Southern California Music Company; Carolyn Pearse will give a music appreciation talk, assisted by Maude Darling Weaver, contralto.

4 to 4:30 p.m. Art Hickman's Concert Orchestra from the Biltmore, Edward Fitzpatrick, director.

6:30 to 7:30 p.m. Children's program presenting Prof. Walter Sylvester Hertzog, telling stories of American history. The weekly visit of the Sandman and Queen Titania. Louis F. Klein, harmonica and auto harp.

7:30 p.m. Bertram E. Sandham will lecture on "Samoa."

8 to 10 p.m. Program presented through the courtesy of the Newberry Electric Company, arranged by J. Howard Johnson. The Gaylord Trio, Lorena Wade, manager; Mona Content, piano and director; Marion Matthews, cello, and Winifred Schutten, violin. The Euterpean Male Quartette, J. Howard Johnson, first tenor and manager; J. Malcomson Huddy, second tenor; Arthur Clayton, baritone and Forrest Bell, bass. Charles Laird, basso. Burkman Brothers Hawaiian Quartette.

10 to 11 p.m. Earl Burtnett's Biltmore Orchestra broadcasting from the Biltmore.

LOCAL SCHEDULE

Express	8:00 a.m. to 8:00 a.m.
THE TIMES	11:30 to 11:30 a.m.
THE TIMES	12:30 to 1:30 p.m.
Angelus Temple	1:30 to 2:30 p.m.
Herald	2:30 to 3:30 p.m.
Examiner	3:30 to 4:30 p.m.
THE TIMES	4:30 to 5:30 p.m.
Express	5:30 to 6:30 p.m.
Angelus Temple	6:30 to 7:30 p.m.
Examiner	7:30 to 8:30 p.m.
Herald	8:30 to 9:30 p.m.
THE TIMES	9:30 to 10:30 p.m.
THE TIMES	10:30 to 11:30 p.m.
Radio C. Academy	11:30 to 12:30 a.m.
Bible Institute	12:30 to 1:30 a.m.
Express	1:30 to 2:30 a.m.
Examiner	2:30 to 3:30 a.m.
THE TIMES	3:30 to 4:30 a.m.
Radio C. Academy	4:30 to 5:30 a.m.

Laundry Permit Case is to be Investigated

The State Corporation Department will begin an investigation today to determine whether the permit of the De Luxe Laundry Company, with offices at Slauson avenue and Inskeep street, should be revoked. The department recently suspended the permit pending this investigation and has indicated that it is not satisfied with the manner in which the company has disposed of its money.

The organization is said to be capitalized at $1,500,000 and has sold approximately $100,000 of its stock. Expenditures amounting to $50,000 have been made under the name of plant expenses for such items as salaries, legal advice, advertising and traveling expenses, according to the department. The company also is said to have taken a $30,000 lease on its property.

Col. James J. Toy, chief of the United States Army laundries during the World War, is a former president of the company, and Col. Charles E. Richardson, assistant to Col. Toy during the war, is secretary and treasurer.

SERVICE ON ERIE LINE UNAFFECTED BY FIRE

Freight and passenger service to and from New York over the Erie Railroad has not been affected in any manner by the destructive fire at the Jersey City piers, N. J., according to a telegram received yesterday from the railroad's headquarters by L. A. Dwelle, local general agent for the Erie. Ample pier space on the Jersey shore to handle all shipments, and especially fruit from California, remains, the telegram says.

Community Chest Campaign
Give at one time enough for all the 125 agencies—suppose nobody cared—give generously!

Store Open All Day Saturday

Coulter Dry Goods Co.
FOUNDED — 1878
Seventh Street at Olive

McCall Patterns—Pictorial Review Patterns

Our Branch Store
Located at 215 South Broadway, sells all advertised merchandise, wherever carried in stock, at the same price as at our main store.

TO OUR CHARGE CUSTOMERS: Following out the custom inaugurated by Coulter's in Los Angeles eleven years ago—all purchases by charge customers on and after NOVEMBER 17th will appear on December bills, payable January 1st, 1925. Why not start a charge account now, if you haven't one here?

The Fur Fashion Show Is On

AND Coulter's, with keen interest in this Fur Pageant, exploited throughout the week in Los Angeles, are offering

Many Furs Reduced 25%

This includes all fur coats and jacquettes in stock. Scarfs, chokers and similar pieces also show a less price than usual during this week—all splendid qualities, of course.

A reasonable deposit will hold any purchase until Christmas—we prepay charges to all points in the United States.

Real Cut Crystals

IN all shapes—all-white or with colored real stone rondels, are specially priced at

$15.95, $19.75

(Main Floor—Coulter's)

Assorted Greeting Cards 25c, 50c and 85c

Twelve engraved Christmas greeting cards, with envelopes to match 25c
Children's engraved Christmas cards and envelopes 50c
Coulter assorted boxes of Greeting Cards, special 85c

Personal Engraved Greeting Cards

Should be ordered at once, as you know.

(Main Floor—Coulter's)

For Art Needle Workers

Luncheon Sets—stamped on Art Cloth to be embroidered; 36-inch squares and four napkins, in white, blue, tan or orange $2.25

Vanity Sets—stamped in various patterns.....29c

Silver Cases—for embroidering 50c

House Dresses—on a good gingham, to embroider; green, blue, tan or coral $1.00

(Fourth Floor—Coulter's)

Blankets, Comforts, Pillows—for Winter Needs All Obtainable at Real Savings

FOR the coming holidays with expected guests for longer or shorter stays, ample supplies of good bedding will be essential. If you have not all you need, come to Coulter's this week for savings:

Double Blankets Pair $6.95

All-wool; double size, in plaids of white with blue, rose, pink, tan and grey; big block patterns; blankets finished with whipped ends; usually $10 a pair.

(Second Floor—Coulter's)

All-Wool Filled Comforts $6.45

Sateen borders; fine silkoline centers and backs; full size.

Emmerich Pillows Pair $2.95

Fine mixed feathers; ACA blue and white stripe ticking; regularly $3.50 a pair.

Perfume Oranges

ARE clever novelties in the Perfume Section.

Good for gifts—$3.50 each.

Bouton's Bath Dusting Powder 69c
Perfume Atomizers $1.00
H & H Bath Crystals 89c

(Main Floor)

Smart Dresses $16.50 Values to $39.50

NOT at all necessary to pay more, if you do not care to, for a good dress for every-day or even semi-formal wear.

Crepe Satins, Flannels, Jersey, Roshanara, novelty Silk and crepe Romain fabrics—all beautifully made, and much reduced, as are many other dresses now.

(Third Floor—Coulter's)

Novelty Flannels

NEW plaids and stripes in dark effects and sports colors—54 inches wide; special, yard ..$3.95

Twilled Worsteds—high in favor; black, navy, green and cayenne, 54-inch width, yard $5.00

(Second Floor)

Film Men Name Committee on Fiesta Project

Appointment of a committee of prominent motion-picture business men to confer with other representative committees regarding the proposal made by Sid Grauman for an annual fiesta in Hollywood to draw attention to Southern California, was announced yesterday by officers of the Motion-Picture Producers' Association. Members of the committee are Joseph Schenck, Victor Clarke, Irving Thalberg and Fred Beetson.

The plan suggested by Grauman calls for a carnival somewhat similar to the Mardi Gras of New Orleans. It is believed that such a fiesta will bring thousands of tourists to California every year.

The film committee, it is expected, will meet soon with representatives of the Hollywood Chamber of Commerce, of the Community Development Association and other civic organizations to discuss the carrying out of Grauman's suggestion.

Behr Funeral is Conducted With Episcopal Rites

Eve M. Behr, wife of the late Arno Behr, chemist, was buried in Mountain View Cemetery, Pasadena, yesterday afternoon.

The sweet simplicity of the services, over which Rev. Albert Hall, pastor of St. Mark's Episcopal Church, presided, was accentuated by the playing of "On Wings of Song" (Mendelssohn) by Gertrude Cohen, concert pianist, of Los Angeles, who was a lifelong friend of Mrs. Behr.

Mrs. Behr had been a resident of Pasadena for twenty-five years and had many friends in the community. The casket was borne by her sons, Ernest E. Behr and Otho M. Behr; her sons-in-laws, Rufus F. Spalding and John S. Daggett; her grandson, Rufus P. Spalding, Jr., and Jim Spalding. The funeral services were conducted at the Behr home on South Grand avenue, South Pasadena, at 2 o'clock. The many beautiful floral pieces and concourse of friends bespoke the friendship and love of old acquaintances who do not forget.

Gardner Single Control Radio Set

No tubes, no batteries, no fuss. Installed complete for $99.50. Sold only by factory. No agents. Demonstration nightly at 223 North Gt. Andrews Place. Daily at factory. Phone Main 2262. 311 E. 9th St. Hour 2 p.m. Holly 2021.
Gardner Laboratories

HOSPITAL PROGRAM

The annual hospital program of the Los Angeles W.C.T.U. will be conducted at the First Methodist Church at 2 p.m. next Thursday. Rev. E. E. Haring and Mrs. L. Wright will be the principal speakers. The public is invited.

"Wear-Ever"

Aluminum Roaster
for turkey, chicken and duck

ROASTS—juicy, tender, delicious roasts—roasts with rich dressing, nicely browned and done to a turn—

That's the kind of roasting you can depend upon when you use the "Wear-Ever" Aluminum Roaster for turkey, chicken, duck or other meats.

It is real economy to buy the good "Wear-Ever" Aluminum Roaster. Besides its superiority for roasting, it has many other EVERY DAY uses.

More than a million "Wear-Ever" Roasters are now in use.

These stores, we KNOW, can supply you:

LOS ANGELES
Downtown
Barker Bros., 724 S. Broadway.
Broadway Dept. Store, 4th and South Broadway.
Fifth Street Store, 8th and S. Broadway.
May Co. (Hamburger's), 8th and Broadway.
Parmelee-Dohrmann Co., 436 S. Broadway.
Jantzen-Rathbeak, 943 S. Broadway.
Long, the Coffee Man, 804 S. Broadway.
Klitz & Jackson, 426 S. Main.
Lehman Bros., 323 S. Spring.
J. W. Robinson Co., 7th and Grand.

Hollywood
Central Hdwe. Co., 6673 Hollywood Blvd.
Central Hdwe. Co., 7336 Sunset Blvd.
Hollywood Hdwe. Co., 6414 Hollywood Blvd.
Harwood's, Hollywood Blvd. at Vermont.
Hompage Hdwe. Co., 5513 Hollywood Blvd.
Economy Hdwe. Co., 4316 Hollywood Blvd.
Cord and Son Hdwe., 5370 Hollywood Blvd.
Brin and Parrish Hdwe. Co., 8304 Santa Monica.
D. C. Simpson, 8500 Sunset Blvd.
Scantland Brothers Hdwe. Co., 5168 Sunset Blvd.

Wilshire-Western Ave.
Dressler Hdwe. Co., 302 S. Western.
Dressler Hdwe. Co., 857 S. Vermont.
Clark Hdwe. & Plumbing Co., 568 North Western.
Fouts Hdwe. Co., 141 S. Western.
Hill's, 5503 W. 6th Street.
N. N. Sheets, 3921 W. 10th Street.
Stockton & Spurgin, 333 N. Western.

N. Broadway and Highland Park
F. W. Perkins, 3401 N. Broadway.
H. H. Grotthouse, 5703 Pasadena Ave.

Pico, Washington and Southwest
Amer. Hdwe. & Plumbing Co., 3396 W. Pico.
Berkemeyer Hdwe. Co., 801 W. Washington.
Canthony Hdwe. Co., 4215 S. Western.
Cooper Hdwe. & Paint Store, 4015 Moneta.
Cooper Hdwe. & Paint Store, 3707 West 54th Street.
Dressler Hdwe. Co., 1149 W. Washington.
Dietz Hdwe. Co., 3407 S. Vermont.
Lewis Hdwe. Co., 5524 W. Washington.
Moneta Hdwe. Co., 4500 Moneta.
Union Square Outfitting Co., 3421 South Hoover.
Weiss Hdwe. Co., 3438 W. Pico.

ALHAMBRA
Alhambra Hdwe. Co.
ANAHEIM
H. M. White
ATASCADERO
Mayer & Lane
AZUSA
Springer Bros.
Ayers and Morgan
BAKERSFIELD
Redlick's
Hayes and Murray
Pioneer Merc. Co.
Bakersfield Hdwe. Co.
BELL
Bluemle & Gibson
BRAWLEY
Imperial Valley Hdwe. Co.
BURBANK
Burbank Hdwe. Co.
Story & Sons
CALEXICO
Imperial Valley Hdwe. Co.
CHULA VISTA
A. H. Skinner
COLTON
O. L. Emery & Sons
COVINA
L. T. Hammersley
DOWNEY
Downey Hdwe. Co.

EAGLE ROCK CITY
Eagle Rock Hdwe. & Furn. Store
EL CENTRO
Imperial Valley Hdwe. Co.
EL MONTE
L. T. Hammersley
ESCONDIDO
Escondido Hdwe. & Furn. Company
FULLERTON
Stein, Hoppe & Haz
Fullerton Hdwe. Co.
GARDENA
Robertsons Hdwe.
GLENDALE
Wilson-Bell Hdwe. Co.
H. S. Webb Co.
Bonham & Wagner
GLENDORA
Glendora Hdwe. Co.
HEMET
Hemet Hdwe. Co.
HERMOSA BEACH
Hermosa Hdwe. Co.
HUNTINGTON BEACH
R. J. Prescott
HUNTINGTON PARK
Bluemle & Gibson
IMPERIAL
Imperial Valley Hdwe. Co.
INGLEWOOD
Inglewood Merc. Co.

LA HABRA
La Habra Hdwe. Co.
LA JOLLA
La Jolla Hdwe. Co.
LANKERSHIM
Lankershim Hdwe. Co.
LONG BEACH
Horace W. Green & Sons Wall Co.
Fear's China Store
Housman's Variety Store
Western Hdwe. Co.
J. W. Wallace Hdwe. Co.
Atlantic Avenue Hdwe. Company
MONROVIA
Myrtle Hdwe. Co.
Monrovia Hdwe. Co.
MONTEBELLO
Montebello Hdwe. Co.
NATIONAL CITY
Homeland Building Co.
NORWALK
Norwalk Hdwe. Co.
ONTARIO
Drew Carriage Co.
Adams Hdwe. Co.
ORANGE
Orange Hdwe. Co.
Kegler Hdwe. Co.
OXNARD
Plaza Hdwe. Co.

PASADENA
F. C. Nash Co.
Model Grocery Co.
Enterprise Hdwe. Co.
Pasadena Hdwe. Co.
Altadena Hdwe. & Plbg. Co.
P. R. Handershot
Washington Hdwe. Co.
Lamanda Park Hdwe. Co.
PASO ROBLES
Paso Robles Merc. Co.
POMONA
Wright Bros. & Rice
Pomona Hdwe. Co.
J. W. Wilkinson & Son
PUENTE
L. T. Hammersley
REDLANDS
H. M. Cope Com'l Co.
RIVERSIDE
Fransen Hdwe. Co.
Riverside Hdwe. Co.
Brand & Bloom
Symons Hdwe. Co.
SAN BERNARDINO
A. J. Lillibridge
Geo. M. Cooley Co.
Drew Carriage Co.

SAN DIEGO
Alfred Stabel & Sons, Inc.
San Diego Hdwe. Co.
University Hdwe. Co.
Wm. Konrad Hdwe. Co.
SAN FERNANDO
San Fernando Hdwe. Co.
SAN LUIS OBISPO
San Luis Hdwe. & Impl. Co.
C. H. Reed Co.
SAN PEDRO
San Pedro Hdwe. Co.
Pacific Ave. Hdwe. Co.
SANTA ANA
Crescent Hdwe. Co.
E. P. Nickey Hdwe. Co.
Santa Ana Hdwe. Co.
SANTA BARBARA
Holliday's
Ott Hdwe. Co.
SANTA MARIA
Bryant & Trott
SANTA MONICA
Central Hdwe. Co.
Quandt Hdwe. Co.
SANTA PAULA
Butcher Hdwe. Co.
SAWTELLE
McClellan & Sutts
SIERRA MADRE
Sierra Madre Hdwe. Co.

TAFT
Taft Hdwe. & Furn. Co.
TORRANCE
Torrance Hardware Co.
UNIVERSAL CITY
Universal Hdwe. Co.
VAN NUYS
Wm. Andrew
VENICE
Frank B. McKenney
VENTURA
Ventura Hdwe. & Plbg. Co.
WATTS
Horowitz Dept. Store
WHITTIER
Whittier Hdwe. Co.
WILMINGTON
Wilmington Hdwe. Co.
Arizona
PHOENIX
Palace Hdwe. & Arms Co.
CHANDLER
Reliable Hdwe. Co.
O. S. Stapley Co.
GLENDALE
O. S. Stapley Co., Inc.
MESA
O. S. Stapley Co., Inc.
YUMA
Imperial Valley Hdwe. Co.
E. F. Sanguinetti

"The above stores also carry a complete line at reasonable prices. Check over your kitchen equipment and replace utensils that wear out with utensils that "Wear-Ever."

The Parmelee-Dohrmann Kitchenware Dept.
Entire Second Floor

Features a Complete Line of the Famous

WEAR-EVER Aluminum Kitchen Utensils

Parmelee-Dohrmann Co.
The House of Housewares
436-444 South Broadway

Of Interest to Women

SOCIETY

BY JUANA NEAL LEVY

One of the delightfully planned affairs of the day will be the bridge luncheon with which Mrs. Harry W. Elliott (Ruth Cass) and her sister, Mrs. Dudley Frank Watson (Bernice Cass,) are entertaining this afternoon at the home of the former in Crenshaw Boulevard, forty guests having been bidden. The house is being beautifully decorated with autumn blossoms in pastel shades, chrysanthemums and zinnias predominating, and the luncheon will be served on small tables, where the bridge games will be played afterward. Mrs. Bruce H. Cass will assist her two daughters in receiving their guests.

At Del Monte

Among the Angelenos who have been sojourning at Del Monte recently are Mr. and Mrs. Lyndol Young (Mildred Wellborn Whiting,) Mr. and Mrs. Lloyd Hughes, Mrs. E. B. Hanna, Mr. and Mrs. Ray Shadinger, Mr. and Mrs. Sylvester Weaver, L. B. Staples and Mrs. S. M. Fields.

Welcome Home

Mr. and Mrs. Beverly Scott of Hollywood are being warmly welcomed by their many friends upon their return from a ten months' tour around the world. They are domiciled for the winter at the Garden Court Apartments and are planning to return to Europe in the early spring, passing the summer motoring through Italy, Switzerland and France, and perchance England and Scotland.

Church Wedding

The marriage of Miss Julia Bell Barlow, daughter of Mr. and Mrs. Samuel A. Barlow of June street, Hollywood, to Thomas McCarthy, son of Mr. and Mrs. Cornelius McCarthy of New York City, will be solemnized this morning at 9 o'clock, the ceremony taking place at the Church of the Blessed Sacrament, Rev. Father Daniel Stack officiating at the mass. The church has been beautifully decorated with a profusion of white blossoms and foliage, great shaggy chrysanthemums and ferns predominating. Mr. Barlow will give his daughter in marriage. Preceding the ceremony Miss Margaret Hower will sing "I Love You Truly," and during the mass she will sing "Ave Maria" and "At Dawning." The bride will wear an imported gown of white chiffon heavily embroidered in crystals, the conventional veil of tulle caught to her head by sprays of orange blossoms, and the bridal bouquet will be a shower of lilies of the valley, bride's roses and white sweet peas. Miss Winifred Paige will assist as maid of honor, wearing an imported Nemser model of rose-colored taffeta, embroidered in the same tones, a picture hat of silver lace completing the costume. She will carry an armful of rose-colored sweet peas. Little Betty Mae Heller, niece of the bride, 4 years of age, will carry a dainty basket of rose petals. She will wear rose-colored chiffon and a band of soft pink satin about her hair. James Cragg will serve Mr. McCarthy as best man, and the other attendant will be John De Mott. Following the ceremony a wedding breakfast will be served for the family and immediate relatives at the Glen Ellen, where the same color scheme as at the church will be carried out. Mr. and Mrs. McCarthy are planning a two weeks' wedding trip by motor through the State, and after December 1 will be at home at 1242 Poinsettia Place, Hollywood. Mrs. Barlow received her guests in a gown of orchid taffeta. Mr. and Mrs. Cornelius McCarthy arrived from New York several days ago to attend the ceremony, and Mr. and Mrs. John Davis of San Francisco, aunt and uncle of the bride, motored down for the wedding.

Dinner Party

Wednesday evening one of the enjoyable affairs of the week was given by Miss Loraine Beyer, who entertained with a dinner party at the Mary Louise in honor of Mrs. Edward Herman Herts who returned recently from an extended trip abroad. The color scheme of the decorations was pink and green, this idea being carried out in the graceful arrangement of sweet peas and shaggy chrysanthemums which adorned the table. Pink candles were used to light the board and corsage bouquets of pink sweet peas marked the covers. The place cards were decorated with dainty pink blossoms. The guests, all members of the Omega Chapter of Kappa Beta Pi sorority, which, by the way, is the oldest sorority in the United States, were taken after the dinner to the Moroseo Theater for the evening's entertainment. Those enjoying the evening were Mrs. Herts, Miss Ruth Mabee, Miss Lucile Irmas, Miss Ruth Fuller, Mrs. Ereed, Miss Wickiffe Stack, Miss Alice Weider, Miss Alta Phillips, Miss Caroline Kellogg, Miss Amelia Johnson, Miss Ida Mae Adams, Mrs. Frank Herron, Miss Peggy Highland, Miss Marie Stursenacker, Miss Cecelia Davis, Miss Ada English, Miss Harriott Pugh, Miss Ella Volstedt, Miss Helen Saunders, Mrs. Balfour, Miss Jeannette Crot, Miss Ruth Hudson and Miss Beyer.

While abroad Mrs. Hertz visited the principal cities of England, Scotland, Holland, Switzerland, Belgium and Italy. In London she was entertained by Ambassador Kellogg and was also given a military escort through the war zone by the Governor of Verdun. Upon her return trip to California she was entertained in New York by Mr. and Mrs. William Grossman and Mrs. George Harding and while in St. Louis was the guest of Louise Grant Smith, who is the grand dean of the Kappa Beta Pi sorority.

Wed at High Noon

One of the interesting weddings of last week was that of Tuesday, the 11th inst., when Miss Jerry Feerrar, daughter of Mrs. Mary J. Feerrar of Los Angeles, became the bride of Milburn G. Harvey, son of Mr. and Mrs. John A. Harvey of Santa Ana, the ceremony taking place at high noon in the picturesque little Church of the Angels, in Garvanza. The wedding was witnessed by relatives and a few intimate friends only. There were no attendants and the bride was given in marriage at the chancel rail by her mother. Immediately following the ceremony an informal luncheon was served at Hotel Vista del Arroyo, after which Mr. and Mrs. Harvey left in their machine for a trip north. Mrs. Harvey, who has been the incentive for many charmingly arranged prenuptial affairs, was graduated from University of Southern California and belongs to the Kappa Alpha Theta sorority. Mr. Harvey, one of the popular young attorneys of Santa Ana, is a Delta Upsilon of Stanford University and was graduated from University of Southern California law college. After their return from their wedding trip, Mr. and Mrs. Harvey will make their home in Santa Ana.

Wedding Anniversary

Friday evening the 14th inst., the many friends of Mr. and Mrs. W. L. Lyon, dropped in upon them as a surprise, the occasion celebrating the fifty-eighth anniversary of their wedding day. After the arrival of the guests, the house was turned into a garden of beautiful blossoms, the dining-room being decorated with yellow and gold chrysanthemums and a huge wedding cake forming the centerpiece of the dining table. The bride of fifty-eight years cut the bride's cake, while Mr. Lyon cut the groom's cake. During the evening a guessing contest of how many matches were made, the prizes being awarded Miss Ruth Morrison and Judge Smith. Mrs. W. H. Moir, only daughter of Mr. and Mrs. Lyon with her husband and two grandchildren, Mildred and Wallace Moir, assisted in entertaining the guests. Mr. and Mrs. Lyon have lived in Los Angeles for many years and have a host of friends who attended the affair and wished them many added years of happiness.

HONORED AT "WELCOME HOME"

Matron Returning From Europe Fe

[Walter Seeley Ph

Mrs. Edward Herman Hertz

MRS. HERTZ was honor guest at a charmingly arranged dinner party at the Mary Louise given by Miss Loraine Beyer. The occasion was a "welcome home" to Mrs. Her... has just returned from a ... trip abroad.

Special Salad
Van Nuys

Dine here Tonight

—a grouping of choice fruits topped with a dressing specially prepared a la Van Nuys.

—just one of the many delicious salads that give our Cafe an enviable reputation among discriminating people.

Concert Orchestra Every Evening
TABLE DE HOTE DINNER—$2.00 the Plate
"A Quiet Place Where the Food is Excellent"

More VAN NUYS CAFE
FOURTH AT MAIN

Hand Made Shoes Exclusively

"Claudine," pictured above is an exceedingly popular model in Patent Kid, Black Satin and Silver Brocade with Silver Kid Trimming. Ask to see it.

LA MODE SHOES
INCORPORATED
722 SOUTH FLOWER STREET

FASHIONS & FOIBLES
by Shirley Sharon

The off-to-school ages are as bright as their own buttons and as smart as the new wool plaids that make their Autumn frocks.

THE rule that governs the use of plaids for the infantile Parisienne seems to be that the smaller the child the larger the plaid. On the narrow sidewalk of the Rue des Petit Champs—that short street that joins the Rue de la Paix and the Avenue de l'Opéra—a tiny Frenchwoman was seen recently wearing a frock of yellow and coral colored plaid of enormous pattern. Gray and green is a new combination and covert color and yellow another. Plaids should always be used for simple models, and the straight frock, side closing, with a neat collar and cuffs, is an excellent choice.

'PRINCE' TO WORK WIT ROAD GA

Court to Investigate of Man Said to Have as Hungarian Nobl

Hearing on the ... probation of Endre ... asserted to have represented himself as "Prince ... Hungary" to local society ... pleaded guilty to two ... burglary in Superior Court ... continued yesterday ... Keetch to January 15. ...

The delay was granted ... the court more time to ... investigate the case. In the ... time, McGregor will work ... Sheriff's road gang.

According to Dep. ... Howell Richardson, ... resented himself as a ... of the once royal Hungarian family in an effort to organize ... cursion of local society ... the Canadian ranch of the Prince of Wales. Investigation by Deputy Richardson said, that ... the son of a family of ... living in an Indian ... letters from the ... informing him that ... to Los Angeles intent ... motion pictures.

McGregor was charged ... gliariously entering the ... C. Herbst, 331 ... street, on two ... He pleaded guilty on ...

Three Bare... Escape B... Buried ...

Three Mexicans ... being entombed alive ... they were digging by the ... of margins yesterday. ... men, Nicholas Magliore ... of age, Ochoa Martin ... Peligardo Carmago, 35 ... ing in the sewer ... Banning street.

The sides of the ... burying them up to ... Other workmen hurried ... assistance and dug them ... was found upon ... the Receiving Hospital ... three victims had ... bruises.

FILM STARS TO ...

Will Attend Open ... Veterans' Cam...

Lewis Stone, Tom Mix, ... Bushman, Capt. J. ... Police Judge Fredericks, ... Charles E. Dixon, ... spector, will be ... of an open meeting ... night of Hollywood ... United Spanish War ... the Hollywood Police ... ditorium, 4356 ... vard. A women's ... camp will be ... ing. Members of ... miral Glass, Edna ... ilton Hawkins and ... have been invited ... feature of the ... the reception of a ... teen which has been ... through the State, ... tagged and forwarded ... Camp.

DINNER FOR ...

Members of the ... ness Men's Club will ... at dinner tonight ... Widow Cafe in ... Howard, manager of ... arranged an ... for the evening, ... ular entertainment ... Khaym, "the ... appear and ... to him by club ...

Verse Writers Club

the regular fortnightly ... of the Verse Writers' Club ... the following comm... named: Membership, Mrs. ... Gaw, Prof. Thompson ... Corrinne Dodge; publ... Joy Bennett; year book ... bridge, Miss C. Storm, ... Reid and Mrs. Probst; ... hospitality, Mrs. A. M... Mrs. Ben Field, Miss Es... mann and Miss Pauline ... historian, Miss Lillian ...

Fay Peore Sheehan addre... meeting and gave criticism ... of the poetry written ... ers of the club.

P.-T.A. Meetings

... Burroughs Junior High ... will meet this afternoon at ... in the high school audi... Mrs. Frank Schaefer ... and the dramatic class ... hool will give a playlet. ... Nellie Wilson, president ... Fursis will preside.

... P.-T.A. announces ... for the 22nd inst. ... H. J. Osborne will pr... meeting of the Virgil P...

Ivy Club Dance

... Ivy Club Dance ... will be given by the ... his evening at Jinnistan C... charge of the arrangem... Dan Fox, chairman ... committees and ... Morgan, Mrs. A. W. Gr... Cole and Mrs. Ba...

Lillian Hatter Dodge, ...

... of the club, has been ... During her absence ... M. Cole, vice-president, ... at meetings and have ... supervision over the wor...

Christmas Home ...

... of babies', women's ... wear and household ... be conducted all day ... at the Florence Crit... 324 East Aaveuue 22... receives no financial ... State, county or ... money-raising ... and from choice does ... in the Community C... must be met by vo... donations, by small ... for board and mater... those who are able ... by receipts from bas... at intervals during ...

Women's Civic Club

... Frost spoke before ... Woman's Civic Club ... on the activities of the ... League. On the 24th ... will give the club ... dealing with the or...

Old Thanksgiving

... of old when Than... was as young as A... today is will be recal... the Lincoln Study Club ... tation of a Thanksgiv... log cabin surroundi... Chautauqua Canyon, ... Santa Mo... pageant will be given ... under the direction of Marie MacAllis... ... by members of ...

... of Spring, an Indian ma... be interpreted by Mrs. ... ing, while Puritan ma... will be enacted by M... Waldo Spiers, Mrs. ... Mrs. Curtis M. Bee... Frank Benner, Mrs. Fra...

Health Fashions

"WELCOME HOME"

...ng From Europe Feted

[Walter Seeley Photo]

...dward Herman Hertz

Beyer. The occasion was a "welcome home" to Mrs. Hertz, who has just returned from an extended trip abroad.

'PRINCE' TO WORK WITH ROAD GANG

Court to Investigate Case of Man Said to Have Posed as Hungarian Noble

Hearing on the application for probation of Endre S. McGregor, asserted to have represented himself as "Prince Esterhazy of Hungary" to local society, and who pleaded guilty to two counts of burglary in Superior Court, was continued yesterday by Judge Keetch to January 15, 1925.

The delay was granted by the court more time in which to investigate the case. In the meantime, McGregor will work on the Sheriff's road gang.

According to Dep. Dist. Atty. Howell Richardson, McGregor represented himself as a descendant of the once royal Hungarian family in an effort to organize a corporation of local society persons in the Canadian ranch of the Prince of Wales. Investigation has shown, Richardson said, that McGregor is the son of a family of small means living in an Indiana village.

Richardson said he received letters from the youth's parents informing him that McGregor was en route to Los Angeles intent on entering motion pictures.

McGregor was charged with burglariously entering the room of C. Herbst, 351 South Parkview street, on two different occasions. He pleaded guilty on both counts.

Three Barely Escape Being Buried Alive

Three Mexican workmen escaped being entombed alive in a sand bank they were digging by the caving in of margins yesterday. The three men, Nicholas Martinez, 40 years of age, Ochoa Marina, 42, and Pellgardo Carmogo, 32, were working in the sewer in front of 1211 Banning street.

The sides of the hole caved in, burying them up to their waists. Other workmen hurried to their assistance and dug them out. A knife was found upon examination of the Receiving Hospital that the three victims had suffered only bruises.

Clubs Society

Of Interest to Women.

Health Fashions

LESSONS GIVEN IN YULE BUYING

...ood's City Club Women Present Playlet

...presentatives of Stores Aid as "Class"

...ld Will Direct Sale for Building Fund

...resident lessons for Christmas ...ere presented to club ...ers of the Woman's City Club ...day afternoon in the ...y Morning Club auditorium ...several of the members appeared in an impromptu playlet, "...Shopping." Representatives of seven Los Angeles retail ...and credit associations comprised the cast.

...Mrs. E. C. Bellows, the club president, expressing the hope, before the lesson began, that "none of the members would ever be guilty of the things shown in the play" and judging from the appreciative laughter that greeted some of the ...several club women recognized some of their own habits.

CREDIT EXPLAINED

...e Merchants' Credit Association ...as given an opportunity in the lesson to show why some ...ers are not allowed credit ...n days after they have taken ...ns with other merchants. The ...representatives showed ...much number that being a member ...of the Woman's City Club or ...of a successful stock ...made no difference to the ...if she was careless in ...her own bills.

...department head of Robinson's ...ained the fine points of good ...service to a club woman ...ld come to her to commend ...employees. The Retail ...Merchants' Association ...some instruction and entertainment by poking fun at a shopper who came to exchange a pair ...swearing that she bought ...months previously at Bullock's. The association representatives ...identified them as a brand ...carried only at Robinson's.

PASTRY SALE

...Juan Cox gave a well-drawn ...demonstration of an irate shopper who demanded that the Fifth ...store upset all regulations on sale so that she might have ...dishes for an afternoon ...Mrs. S. H. Creager applied for a position at Bullock's during the Christmas holidays and gave ...illustrative of that store an ...ideal to explain the things ...required of employees. ...announcement was made at the ...close preceding the program ...Mrs. A. D. Thompson will head ...of workers for the building ...sale of home-made pastry ...sale that will be conducted ...Monday in Arcade No. 1 of ...Bullock's.

Town Writers Club

...The regular fortnightly meeting ...of the Town Writers' Club last ...night the following committees ...were named: Membership, Mrs. Alice ...Rae, Prof. Thompson and ...Corinne Dodge; publicity, ...Mrs. Bennett; year book, W. ...Partridge, Miss C. Storm, Miss ...Reid and Mrs. Probst; music ...and hospitality, Mrs. A. McMillan, ...Mrs. Ben Field, Miss Estella ...Brown and Miss Pauline Curtis. ...Miss Lillian Wilson, ...Peers Sheehan addressed ...meeting and gave criticisms of ...some of the poetry written by ...members of the club.

P.-T.A. Meetings

...The Bancroft Junior High P.-T.A. ...will meet this afternoon at 2:30 ...o'clock in the high school auditorium. ...Mrs. Frank Schaefer will ...preside and the dramatic class of ...the school will give a playlet. Mrs. ...Peters will preside.

...The Belle Wilson, president of ...the Fremont P.-T.A., announces a ...meeting for the 21st inst. ...Mrs. J. J. Osborne will preside ...at the meeting of the Virgil P.-T.A. ...on the 21st inst.

Ivy Club Dance

...A dance will be given by the Ivy ...Club coming at Jinnistan Gretchen ...in charge of the arrangements ...Mrs. Dan Fox, chairman of ...the committee, and Mrs. ...Johnson, Mrs. A. W. Griffin, ...Mrs. Cole and Mrs. Earl C. ...Hall.

...Junior Matron Dodge, president of the club, has been called ...to her residence Mrs. ...H. Cole, vice-president, will ...preside at meetings and have general ...supervision over the work.

Party at Odd Fellows' Home

...A party of ladies' women's and ...men's and household linens ...was conducted all day today ...in the Florence Crittenden ...Home, 344 Kaweah St. As ...a means to raise financial aid ...for the county or city, ...the Community Chest ...in the Community Chest ...does not ...have to meet by voluntary ...gifts and materially ...helps those who are able to ...contribute during the ...drive.

Women's Civic Club

...The Women's Civic Club ...will again receive before the ...Town Writer's Club last ...night at the residence of the Misses ...Ethel and Florence Cole on ...Fig street. On the 21st inst. ...Mrs. Cole will give the club several ...readings on the ...evening with the crime ...theme.

Thanksgiving

...Those of old when Thanksgiving ...day and to young as Armistice ...Day is will be recalled through the Lincoln Study Club in ...tagged and forwarded to ...Camp.

DINNER FOR BUSINESS MEN

...Members of the Hollywood Business Men's Club will be the guests at dinner tonight at ...Widow Cafe in Hollywood. ...Howard, manager of the ...arranged an interesting ...for the evening. Music ...by a ...ular entertainers ...Khaym, "the mystery ...appear and answer ...to him by club members.

Diet and Health

By Lulu Hunt Peters, M.D.

MUCH ADO ABOUT SOMETHING (PART 2)

In yesterday's paper on bobbed hair, I gave the affirmative side on the advisability of bobbing. Being a fair-minded woman (I hope) today I am going to give the negative side, as expressed in a letter to me from a real "he man" (according to his own classification.)

"Dear madam: In regard to your article on how to keep cool and prevent heat prostration; on hints one to eight you are right, but on No. 9 (to be bobbed,) according to the Bible, common sense and decency, you are absolutely wrong. It says in the Bible that women who cut off their hair will become diseased and baldheaded. The old saying is true, that a woman's crowning glory is her hair, and no matter how homely a woman is, if she has a nice head of long hair she is still attractive. If ever there is a disgusting sight to me, and hundreds of other men, whom I know and often hear express themselves about it, it is bobbed hair. About 90 per cent of the bobbed hair women are either scratching their heads, or running their fingers through it and at other times, shaking their heads, regardless as to where they are. A very clean habit, don't you think so? More so if one has falling hair or dandruff. Do you think a real he man wants to marry a bobbed haired woman who is the same as a man in looks and actions? Men have very little respect for bobbed haired women, and I can not bear the sight of them. So far as their being females, they have no more effect on me than if they were made of wood. I do love and admire long-haired women.

"Did you see the piece in the newspaper, where a large number of western high school girls have rashes breaking out on their necks and the Board of Health told them the only remedy was to let their hair grow again, and they are doing so? The Bible is right.

"I am a strong, healthy man, and I have raised a strong, healthy family, and I would rather see my women dead than see them cut off their hair. I hope that you will not be offended at anything in this letter.

"AN AMERICAN MAN."

Now, according to the rules of debate, Mr. A. M., as I took the affirmative side on this bobbing question, and came first, I can have a little time for rebuttal.

Now, for the first point. Where did you find in the Bible that woman who cut off their hair will become diseased and baldheaded? I have gone through my concordances and Bible and find nothing to substantiate your claims. In Isaiah 3:16 it states that the daughters of Zion who were haughty and certain other things would be afflicted with baldness instead of "well-set" hair, but among the causes mentioned for this affliction, I don't find cutting the hair listed. I do find, however, in Peter's First Epistle, 3:3 to 5, that while we must let our husbands behold our chaste conversation coupled with fear, our adorning must not be that outward adorning of plaiting the hair! Now, obviously that can be construed to be in favor of bobbing the hair.

(2.) I agree with you that there are some men and women, too, who dislike the looks of bobbed hair, but I believe they are largely in that faction of the older generation who have set ideas and do not accept any new ideas without a struggle. I have found that the young men (and the girls who are bobbed tell me the same) like bobbed hair. (3.) I'll concede your point that it is not a pleasant sight to see falling hair, dandruff and scratching, and so forth, but that condition also applies to long hair. (4.) Shaving the neck may produce a rash, but it is not good form to shave the neck, either for men or women, so that point is easily done away with.

I still believe that we women have taken to short hair because it is cleaner, cooler, healthier, time saving, and in most cases, more becoming and more youthful looking. No, indeed, I am not offended at what you wrote, A. M. I don't believe you are quite so harsh, however, as you think you are. Perhaps, even by this time, you are converted to bobs yourself?

(Tomorrow—Answers to Correspondents.)

My dear followers: When sending for material which we offer you, please remember to inclose a stamped, self-addressed envelope bearing your full name and address. The pamphlet on reducing and gaining is the only one for which you must inclose 10 cents in stamps extra. Address your letters to me in care of this paper. Make them as brief as possible, and write words and type or write them legibly with ink. Please sign your name as evidence of good faith—we will not use it in any way. Remember it is impossible for me to diagnose for you or to answer you personally. I appreciate very much the beautiful letters you send me and regret it is impossible to give you individual advice. The questions you ask will be answered in the column as soon as possible, if they are of general interest. Don't forget the stamped, self-addressed envelope if you expect me to send you the information I have offered.

[Copyright, 1924, George Matthew Adams]

THE LAST WORD.

BY ALMA WHITAKER

MAN'S WORK

Sea-going men are thoroughly masculine, now aren't they? Every one of 'em he-men. I am having a wonderful time studying them this week. Because you see, they are doing all the work on this ship. Never a female butting in on the house-keeping anywhere.

And ships, you know, are generally scrupulously clean. This one is a shining example. The white paint, the brass, the decks, the linen, the silver, the glassware, the cabins—quite irreproachable. And it is fine brawny healthy males who do it all. There is a husky six-footer who sweeps out my cabin, makes my bed, changes my towels, polishes my mirror, arranges my shoes neatly in a row, and would, I am sure, hear my prayers and tuck me comfy in bed if I wanted him to.

And the cook is a man, first-class cook too. The dining room is run entirely on male help—they even arrange the flowers prettily, and lift the small people into their high chairs, and pet the weak-stomached passengers who are not entirely happy.

It is a fine he-man that gets my bath ready, lays out the extra towels for me, hands me the sea-soap that will lather in salt water—and confidentially offers to wash out any stockings or undies I may be running short on.

It is jolly husky he-men who do the mopping, carry the pails, dust the ledges, and trot in maternally with a cup of tea as he whispers "Breakfast in half an hour, missy."

One doesn't run to mother for everything on this boat—one runs to the purser. Nice, serious, efficient, responsible sort of fellow, the purser. Knows how much postage to put on one's letters, doles out the writing paper, changes one's money, sees that one gets an extra blanket, treats the children on board to some extra goodies, soothes the irrascible tired business men, comforts sick old ladies, chaperones the girls who are travelling alone, and sees that the deck steward places one's deck chair in a warm sheltered spot. Nice, capable, maternal sort of a chap.

And the sailors can all sew and wash and darn and patch—quite as well and sometimes a shade better than the women do on shore. But they would shudder to have these accomplishments called "effeminate." Land-lubber husbands and fathers and brothers and sons, craving a he-man life, scorn these accomplishments on shore—woman's work, by gosh.

One of the first items I saw in a San Francisco paper was that of a husband suing for divorce because his wife expected him to help with the dishes and mind the babies and frequently cook his own meals. This was humiliation indeed.

But really now, these sailor men have proved that men can do housekeeping and housework beautifully—under much more complicated conditions, too. And it suits them—I vow it suits them. Our houses at home at least stand still and stay put, and there is usually a little grocer round the corner if we have overlooked anything in the larder. But those fellows have to use their heads, plan for days ahead, cater most carefully, keep the ice-box well filled and cater for a much wider variety of pinnicktity stomachs that we mere housewives ever do.

So one can't really dread the day when the men take over all the housework and domesticity and leave the women free to run the world. I can see where things might be infinitely more efficient and comfy. If only we can coax them into believing it is quite as desirable that way on shore as it is on the sea. I am perfectly willing to concede them all the superiority—in that line.

[Copyright, 1924, McClure Newspaper Syndicate]

BOND PERMIT DENIED

Rock and Gravel Company Fails to Cite Litigation Cause

The application of the Los Angeles Rock and Gravel Company for a permit to sell $400,000 worth of bonds was denied for the present by the State Corporation Department yesterday. A new application will be submitted, it was indicated, and the department will then probably issue the permit. Failure of the company to set forth in the application that it was involved in litigation over its operations in the Arroyo Seco district caused the dismissal of the original application. Witnesses at the hearing, which was conducted before Chief Deputy Commissioner Walther, testified that the company was involved in five suits but its application failed to mention this.

POLICEMAN HER ROMEO

Wife's Friendship for Patrolman Gives Husband Divorce

Mrs. Anna Fife could not resist the blandishments of the policeman on the beat, her husband, Floyd G. Fife, told Judge Summerfield yesterday.

"Who was he?" asked Judge Summerfield with interest. Judge Summerfield has an extensive acquaintance among the constabulary as a result of several years' experience on the lower bench.

"John Patton," Fife replied.

"Must have joined on the cops since my day," the court remarked.

Patton's wife complained to him about Mrs. Fife's conduct, Fife said. She finally left him for the other man, he testified. Judge Summerfield gave him a divorce.

Energine Will Take Them Out

Too bad .... Spilled something on your pretty dress! Don't worry—Energine likes to take out such spots. Just put a little of this magic liquid on a cloth, give the spots a rub, and watch them disappear.

If by chance, you haven't bought your can of Energine, get it from your delegate today. It's only 35c.

ENERGINE

"THE PERFECT DRY CLEANER"

Nourishine

RESTORES HAIR COLOR NOT A DYE REMOVES DANDRUFF

Restores hair to any color and promotes healthy growth. $1.25 per bottle, all dealers.

Ask your furniture dealer for

INCO BEDS

The most compact disappearing bed. Made in Los Angeles by INCO COMPANY

RIVALS THE BEAUTY OF THE SCARLET TANAGER

Santa Claus, They're Here!

Parker Duofold Duette

Duofold Pen and Duofold Pencil to match in satin-lined Gift Box De Luxe

Their First Christmas Together

TO make your Christmas money go farthest, last longest, and spread great joy, give friends and loved ones this new Parker Duofold Duette—the classic Pen and Pencil that have captivated old and young. When these lacquer-red beauties greet them Christmas morning, they'll know you gave the finest money can buy.

To the man give the $7 Over-size Duofold with the man-size grip, and the Extra Ink-supply that is just like money in the bank when needed.

To the woman or girl give slender Lady Duofold, $5. To the boy give Duofold Jr., $5.

Duofold Pencil to match any one of the Pens, $3.50. New "Big Bro." Duofold Pencil, $4, a real mate for the Over-size Duofold Pen in size, build and finish.

All Parker Duofold Pens and Pencils are made in flashing plain black, as well as lacquer-red. And all of the Duofold Pens have the jewel-smooth Duofold point, guaranteed, if not abused, for 25 years' wear.

Stop at the first pen counter at once to obtain Christmas Duofolds in time to have them engraved with the names of the lucky ones who're to get them.

THE PARKER PEN COMPANY

Parker Duofold Pencils to match the pen, $3.50; Over-size, $4

Factory and General Offices, JANESVILLE, WIS.

Service Station, Wells Fargo Bldg., San Francisco.

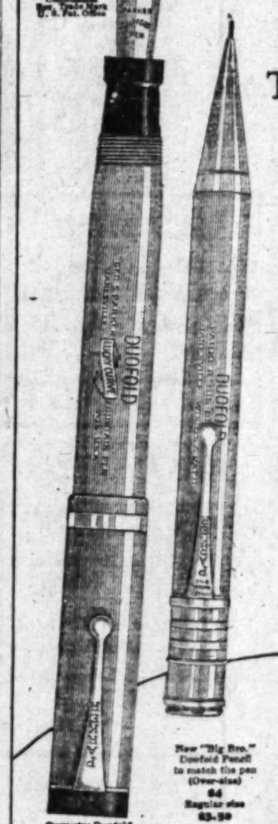

Over-size Duofold Pen with Duofold "Big Bro." Pencil $11

or with Regulation Size Duofold Pencil instead $10.50

Duofold Jr. or Lady Duofold Pen and Pencil Set $8.50

Gift Box included in sets

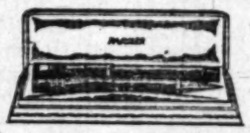

New "Big Bro." Duofold Pencil to match the pen (Over-size) $4 Regular size $3.50

Parker LUCKY CURVE Duofold Duette

Pen has 25 Year Point — Pencil turns lead OUT and IN

Headquarters for Parker Pens

THE OWL DRUG CO. THE SUN DRUG CO.

STANFORD WOMEN WILL MEET AT TEA

Five hundred invitations have been issued for the first winter tea to be given by the Stanford Women's Club Saturday afternoon at the home of Mrs. Samuel Cary Dunlap, 514 South Ardmore avenue. A cordial welcome will be given to all former Stanford students in this locality.

It has long been the custom of the club to conduct its first meeting of the year on the day of the annual football game between Stanford and the University of California. Reports on the game will be given to the guests by radio. A musical program is also being planned.

Besides being a social organization of alumni and students the club has the nucleus of a scholarship fund, to be awarded to a Los Angeles girl entering Stanford for her freshman year. Benefit bridge and mah jongg parties are being planned for the near future to make possible the awarding of the scholarship to a girl planning to enter Stanford next fall.

Lois Baker Cope is president of the club and Mrs. B. F. Bledsoe is vice-president. These officers and Mrs. V. W. McKinney, Miss Frances Martin and Mrs. Otto Wartenweiler will assist Mrs. Dunlap on Saturday.

TWO WOMEN HURT IN AUTO-TROLLEY CRASH

Mrs. Ethel Sirbeck, aged 25, and Mrs. S. M. McClymont, aged 41, were slightly injured yesterday morning when an automobile in which they were riding was in collision with a street car at Western and Melrose avenue. Both were taken to the Hollywood Hospital. They suffered cuts and bruises, officers who transferred them to the hospital, said.

COLLEGE SALON WILL MEET NEXT TUESDAY

The American College Salon will make its first formal bow in Los Angeles on the 25th inst., at the Biltmore. Mrs. Lillian Burkhart Goldsmith will act as president for the first two years and Mrs. J. J. Carter as associate president.

In New York, Philadelphia, Chicago, Boston, San Francisco and Oakland there have been for some time groups similar to the one which is in the process of formation in Los Angeles. In the Gold Room of the Palace Hotel in San Francisco, 650 women, all members of the salon, meet each month to discuss art, music psychology and literature. The sponsors of the Los Angeles salon are representative society and club women—all interested in art, culture and progressive civic projects.

Distinguished authors, musicians, dramatic artists and playwrights will be honor guests of the salon from ti meto time. In addition to the one afternoon program each month, there will be two morning classes in music and literature, conducted by Mrs. Carter and Mrs. Goldsmith.

Mrs. Chester Wallace Brown is first vice-president of the Los Angeles Salon, Mrs. Orville Routt second vice-president, Mrs. James E. Hollman third vice-president, Mrs. Burdette Norton secretary and Mrs. M. F. Palmer treasurer.

FUR Week Nov. 15-22

"Furs and Fashions"

-a revue in natural colors shown on the screen at-

Metropolitan Theater

Sixth at Hill

Grand presentation of fur style creations ~ fortunes in furs from New York and Paris on living models

under auspices

National Association of the Fur Industry

The following Los Angeles concerns will participate

Arthur Baus
Beckman's Fur Factory
Walter Blake
D. Bonoff
Matthew Burger
Colburn's, Inc.
Colburn's Taxidermy Studio
Willard H. George, Inc.
Frank Hoffman
Peter Kadlec
John Klein
Ormond's
S. Schenkel & Co.
Albert Silver
Karl Smahel
Max Stern
Zeitlin's Fur Factory
Bullock's
Blackstone's
Broadway Dept. Store
Coulter's Dry Goods Co.
May Co.
J. W. Robinson & Co.
A. Arneson
I. Rubin
Abe Stern
Elmar A. Strauss
Damner Bros.
London Alaska Fur Co., M. S. Gebber
S. Gold
Jacob Green
Julius J. Hecht
Milton & H. Joseph
Walter Lensky
Marcell Fur Shop
Marx & Epstein
Arthur J. Klein

LONG BEACH

J. L. Lockwood
Mehesy Fur Co.

-if you want to climb higher

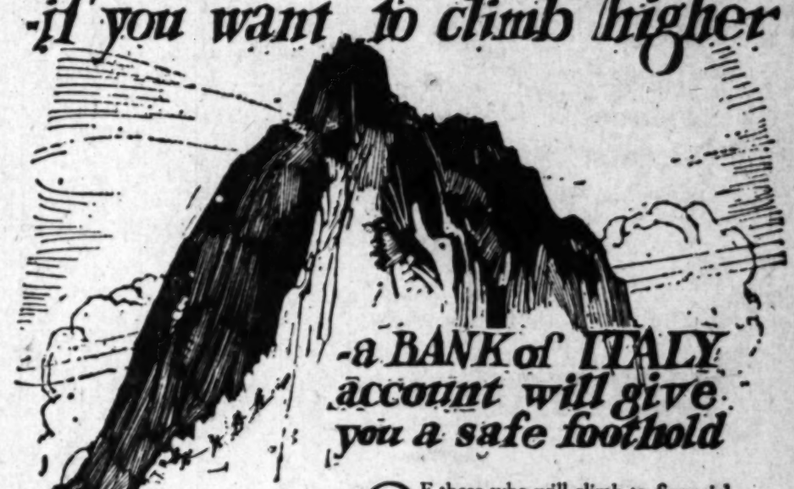

-a BANK of ITALY account will give you a safe foothold

OF those who will climb to financial success during the next few years, it is perfectly safe to say that easily ninety per cent have already begun to save money through the medium of some bank.

For many years the Bank of Italy has been waging a campaign in hundreds of newspapers throughout California in an earnest effort to encourage the saving of money—and over half a million people have responded. These individuals have secured a firm financial foothold. Where do you stand?

The Foreign Department of this bank buys and sells Foreign Bonds and Securities, finances shipments to and from all countries, issues Letters of Credit and sells drafts payable in all currencies of the world.

Bank of Italy

Savings—Commercial—Trust

Capital and Surplus $22,500,000

Head Office—San Francisco

Southern California Headquarters

SEVENTH AND OLIVE

LOS ANGELES BRANCHES

Seventh and Broadway
Spring and Temple
Pico and El Molino

Buy your household needs when the week is young! Prices are better then and the goods are fresh and complete.

Early Shopping Food Pages

Shop early in the week! It will save you time and money and you will avoid the week-end crowds.

UTILITIES SHOW STATE GROWTH

New Security Issues Reveal State's Development

Rail Commission Points Out Saving on Rates

Proposes Fund to Eliminate Grade Crossings

Concrete evidence of California's phenomenal growth is shown by a review of the public utility business in the State during the last year which the State Railroad Commission completed yesterday and forwarded to the Governor in the form of a letter of transmittal of the commission's annual report for the year ending June 30, last. The growth is most clearly indicated by the amount of securities which the commission permitted the companies to issue, the report points out. During the year a total of $243,868,746.29 of stocks, bonds and other evidence of indebtedness were authorized, $192,920,725 of which is to be used for additions and betterments. The total authorization was nearly $100,000,000 greater than that during the previous year.

POWER AND GAS LEAD

Electric and gas companies applied for permission to issue the largest amount of securities, the commission states, and telephone and telegraph companies and electric railways were second and third, respectively.

Earnings of the companies also shows a substantial increase, the report indicates. Gross revenues of companies operating solely within the State showed an advance of approximately $32,000,000 over the preceding year.

SAVINGS SHOWN

The commission, declares that through activities of its rate department rate reductions ordered of California carriers will save approximately $15,000,000 annually to patrons during 1923 and 1924. It is pointed out that California shippers and receivers of express matter alone have saved approximately $1,000,000 yearly since 1920 through action taken by the commission in opposing an increase in rates before the Interstate Commerce Commission.

A recommendation is suggested to the Governor that the next Legislature provide some means of furnishing funds for the elimination of grade crossings throughout the State.

"If you're up against it financially, why not sell your car?"

"Impossible! I need it to elude my creditors."—[Sydney Bulletin.

Wilso is a delicious spread for any bread.

Citron Peel 60c lb. — Chaffees "WHERE CASH BEATS CREDIT" — PRESSED FIGS 10 oz. 15c Pkg.

New Crop White Cooking FIGS Special Price 10c lb.

Libby's 1 lb. 15 oz. can Plum PUDDING Regular 50c Can, Special 35c

None-Such 15c pkg. MINCEMEAT Libby's Bulk 25c lb

Brown 1-lb. Sanitary Carton 10c SUGAR Sea Island Powdered Pure Cane 12½c Pkg.

Moisture-Proof Package Keeps it Soft and Dry

Don't Delay ORDER NOW TURKEYS We Have a Long-Standing Reputation for Good Turkeys

Aunt Dinah 1½-lb. Can 10c MOLASSES Brer Rabbit No. 2½ Can 28c

CHAFFEE'S BREAD — Rye, Cracked Wheat, Whole Wheat 10c White, French, Multi-grain

SCHILLING'S BAKING POWDER — 12-Oz. 39c — 2½-Lb. $1.15

— the easiest daintiest cleanest way—

"Supreme" tea in little bags

The smart way to serve, of course. But convenient, too. For there's no grounds, no waste, and you brew your tea to the exact strength you prefer. And the tea itself—a fragrant, flavory blend of the finest of Darjeeling India tea and Ceylon Orange Pekoe. Ask your grocer for "Supreme" Tea.

H. JEVNE CO., SOLE DISTRIBUTOR

25¢ CARTON of 12 BAGS

Place one bag in the pot (tag outside) and add boiling water. Leave the bag in until tea is strength required. Each bag is sufficient for 4 cups.

TEA

PRACTICAL RECIPES

Helps for Epicures and All Who Appreciate Good Cooking

[Note—This department is conducted for the benefit of readers of The Times in the hope that the information herein contained will help in effecting economy in the home. Advertising considerations have no weight in determining the choice of this matter, and no free publicity is given any product because it happens to be the subject of paid advertising. In other words, The Times declines to join the rapidly lengthening procession of newspapers who prostitute their news columns for monetary gain by giving a bonus of free space in return for advertising. The Times considers that the public is entitled to absolute integrity in the news and other reading matter appearing in its columns and will justify full confidence in this policy. Requests for recipes and information pertaining to the proper preparation and serving of foods will be answered in this column every Tuesday and Saturday. Address all requests to Chef A. L. Wyman, Laboratory Kitchen, Drawer D, Glendale, Cal.—Ed.]

BY CHEF A. L. WYMAN, M.C.A.

CHESS PIES

L. M. M., Los Angeles, lost her recipe for chess pies and asks that we supply another one.

Cover the insides of muffin tins with a good short pastry, fill with dry beans and bake a nice brown; remove the beans and cool the shells. Beat half a cupful of butter to a cream and beat into it slowly one cupful of sugar; beat smooth and beat in one well-beaten egg and two well-beaten egg yolks and one cupful of chopped seeded raisins; pour the mixture into the baked shells. Beat the whites of two eggs to a stiff froth and beat into them five tablespoonfuls of sugar and beat stiff; cover the baked and filled shells with the meringue mixed with half a teaspoonful of vanilla and set in a moderate oven to brown. While browning stir the meringue lightly into the filled shell.

RUSSIAN SALAD

B. W. E., Pasadena, wants recipes for Russian salad, cream waffles and soft shell crabs.

For the Russian salad fill a salad bowl with equal layers of sliced firm lettuce, sliced cooked carrots, cooked green peas, asparagus tips and diced cucumber. Make a dressing by mixing one cupful of mayonnaise with three tablespoonfuls of chili sauce, three tablespoonfuls of chopped pimiento, one tablespoonful of tarragon vinegar, one tablespoonful of chopped chives, and one teaspoonful of Worcestershire sauce. Pour the dressing over the salad and garnish with hard-boiled egg cut in slices and stripe of pimiento and sweet green pepper.

LEMON ZEST

J. M. L., Los Angeles, asks how to zest lemons and for a description of puff paste points.

To zest lemons select firm ripe lemons and rub over the skin lumps of sugar, squeezing the skin to force the oil onto the sugar.

Puff paste points are diamond-shaped pieces of bake puff paste used to garnish high-class chicken, lobster, crab and sweetbread dishes.

PORK AND APPLE PIE

D. T., Long Beach, remembers a pork and apple pie made by her mother in England and wants us to tell her how it was made.

Cut lean roast pork in thin slices and season the slices with salt, pepper and nutmeg. Fill an earthenware or glass pie dish with alternate layers of the cooked and sliced pork and peeled, cored and sliced apples. Sprinkle with sugar, dot all over with three tablespoonfuls of butter broken in small bits, pour in enough strained orange juice to moisten, cover with a shot pie pastry and bake in a moderate oven.

ENGLISH FAIR CAKE

O. M. C., Idaho Falls, Idaho, wants a recipe for English Fair cake.

We have not a recipe of English Fair cake, but if some one of our readers will supply the recipe we will be very glad to publish it.

GOLDEN PUDDING

R. O. F., Glendale, requests a recipe for pudding made with orange marmalade called Golden Pudding.

Mix six tablespoonfuls of very finely ground beef suet with two cupfuls of fine bread crumbs mixed with one level teaspoonful of baking powder, four tablespoonfuls of sugar, and a half a teaspoonful of salt. Add three well-beaten eggs and one cupful of orange marmalade and beat well. Fill a buttered pudding mold three-quarters full with the mixture, cover tight, set in a pan of boiling water and boil two and a half hours. Serve with an orange custard sauce.

QUINCE PIE

E. M. A., Los Angeles, asks for a recipe for quince pie.

Peel, core and slice very thin about four quinces and place in layers in a pastry-lined pie pan, sprinkling each layer with granulated sugar; sprinkle over half a teaspoonful of grated lemon rind, dot with two tablespoonfuls of butter broken in small bits, cover with pastry and bake in a moderate oven. Before serving sprinkle with powdered sugar.

HOTCH-POTCH

F. L., Los Angeles, would like directions for making hotch-potch as made in England.

Cut one pound of round steak into two-inch squares, place in a saucepan, add one pound of lean pork cut in two-inch squares, half a cupful of chopped beef fat, one quart of water, one cupful of near-beer, and one cupful of meat stock; bring to a boil, add three sliced carrots, two onions, two stalks of celery, two turnips and half a head of cauliflower broken in small pieces. Cover the pan and simmer slowly for three hours. Brown two tablespoonfuls of flour in four tablespoonfuls of butter, add one cupful of the meat stock, mix smooth and stir into the hotch-potch. Add two tablespoonfuls of tomato ketchup and a seasoning of pepper and salt. Boil up once and serve in a deep dish, the meat in the center, the vegetables around the meat and the gravy poured over all.

QUINCE SNOW

E. E., Los Angeles, wants a recipe for quince snow and quince marmalade.

For the quince snow cover well cleaned quinces with water and boil until tender. Drain, peel, core and cut in thin slices; place the slices on a scale and weigh, place in a bowl, add an equal amount of sugar, and to every pound allow three egg whites. Add the egg whites, one white at a time, and beat well after the addition of each white, turning the bowl always the same way and adding an additional teaspoonful of sugar with each white. Beat for fifteen minutes or until the mass is white and frothy. Spread on waxed paper and dry in the sun.

QUINCE MARMALADE

Cover clean quinces with boiling water and boil until soft. Drain, peel and core. Place the cores and peels back in the water and reduce one-half and strain over the sliced quinces. Add one cupful of sugar for each cup of quince pulp and stir with a wooden spoon over a slow fire until thick and smooth. Test by dropping a little on a cold plate, if it jellies, pack in hot glasses and seal.

PICKLED GREEN TOMATOES

T. L. A., Fresno, wants directions for making green tomato pickles.

Place cleaned green tomatoes in a kettle, cover with boiling water and boil five minutes. Drain and cover with cold water. Boil one and a half pounds of sugar with two cupfuls of cider vinegar, one teaspoonful of whole cloves, one teaspoonful of peppercorns and a one-inch stick of cinnamon; boil five minutes and cool. Place the drained tomatoes in a stone jar or barrel, pour over the vinegar and seal tight. Ready in one month.

Breakfast
Fresh Pears
Waffles — Bacon
Maple Syrup
Milk — Coffee

Luncheon
Fried Calf's Liver, Piquante
Potato Cakes
French Rolls
Apricot Shortcake
Milk — Tea

Dinner
Tomato With Rice
Ripe Olives
Boiled Short Ribs of Beef, Chiappano
Buttered Onions
Boiled Potatoes
Celery and Nut Salad
Date Pudding
Milk — Coffee

CALF'S LIVER, PIQUANTE

Slice calf's liver in pieces a quarter of an inch thick, season with salt and pepper, roll in sifted flour and fry lightly in hot butter. Place the liver on a hot dish and pour over the pan gravy. Before the liver is cooked prepare the piquante sauce by placing in a saucepan one chopped onion and two tablespoonfuls of butter; simmer until tender, add half a cupful of vinegar and reduce nearly dry. Add two cupfuls of brown meat gravy and boil fifteen minutes; strain into a clean saucepan, add half a cupful of chopped sour pickles and boil five minutes. Pour the sauce around the cooked liver and sprinkle with finely chopped parsley.

APRICOT SHORTCAKE

Drain the juice from four cupfuls of sliced canned apricots. Sift two cupfuls of sifted flour with half a teaspoonful of salt and four level teaspoonfuls of baking powder; add to these half a cupful of milk, one-third of a cupful of melted butter, and two well beaten egg whites. Beat smooth, pour into two small square buttered layer cake tins and bake in a moderate oven. Place in a saucepan half a cupful of sugar and the juice from the drained apricots and boil five minutes. Place a layer of the cake on a serving dish, cover with soft butter, cover half of the apricots, cover with the other layer, cover the balance of the apricots and serve with the sauce. Do not put the cake together until just before serving.

SHORT RIBS OF BEEF

Place two pounds of short ribs of beef in a saucepan, add one carrot, one bay leaf, one small onion stuck with two whole cloves, one stalk of celery, four branches of parsley, and four cleaned calf's feet; cover with water and simmer until the meat is tender.

Place in a small saucepan one and a half cupfuls of olive oil, one-third of a cupful of strained lemon juice, one clove, and one crushed clove of garlic. Bring to a boil, add two tablespoonfuls of chopped parsley and two beaten egg yolks and beat one minute, do not boil.

Place the beef and calf's feet on a serving dish, place around the boiled and buttered onions and boiled potatoes. Serve the sauce in a separate dish.

DATE PUDDING

Mix one cupful of seeded and chopped dates with half a cupful of bread crumbs, two-thirds of a cupful of chopped walnut meats, one teaspoonful of salt, one cupful of golden C or light brown sugar, and two teaspoonfuls of baking powder; mix well, add two well beaten eggs and one teaspoonful of vanilla. Pour into a buttered biscuit pan and bake thirty minutes in a slow oven. Cut in squares and serve with cream.

[Rights to reproduce reserved by A. L. Wyman.]

BROTHERS AND SISTERS AT ODDS OVER ESTATE

A dispute between two brothers on one side, against two sisters on the other, was revealed yesterday with the filing of a contest of the will of Susan White, who died September 3, leaving a $10,000 estate, Andrew N. Spangler and Joseph Spangler, sons of Mrs. White, who were bequeathed $100 each, declared their mother was incompetent when she made her will in which Elizabeth Spangler and Katherine Gothier were the other beneficiaries.

The goodness of Wilso is beyond comparison.

DID YOU EVER VISIT A REAL MODEL DAIRY

Conceded to be the Most Attractive in America

Where 600 cows are groomed twice daily.

Where Bossy is fed and cared for with more skill than is used in many homes.

Where the employees are dressed in white.

Where the barns are scrubbed twice daily and are as immaculately clean as most kitchens—Beautiful gardens—and surroundings.

ARDEN CERTIFIED DAIRY

Invites you to call any afternoon.

Drive East on the Valley Boulevard to Arden Road, which is one-half mile West of El Monte. Then North one mile.

Bring the children. It will be an education for them.

PIGGLY WIGGLY

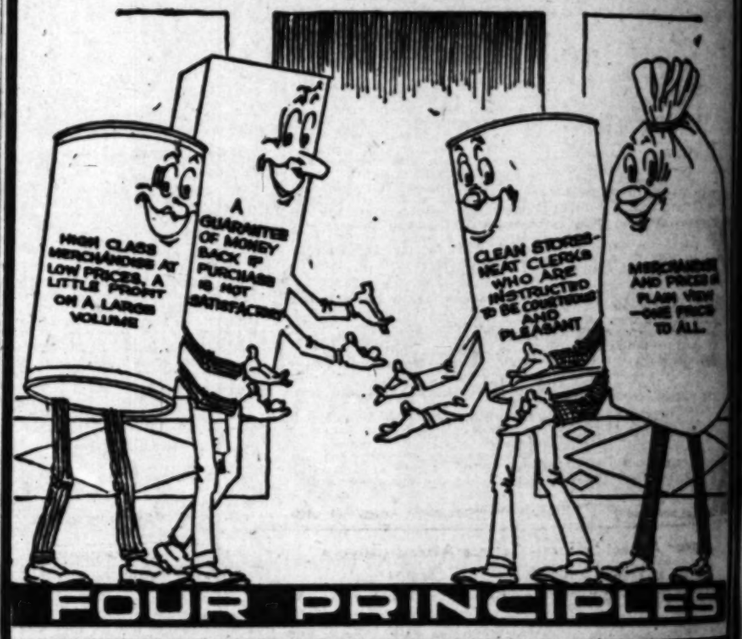

FOUR PRINCIPLES

"HONEY WEEK" Nov. 17th to Nov. 22nd
Pure Strained Honey 16-oz. Jar 25c
23½-oz. Jar 36c
45-oz. Jar 64c

CANNED PEAS
Del Monte, small No. 2 Can 21c
Del Monte, Medium No. 2 Can 18c
Mission Brand, 16-oz. Can 12½c
Evergreen, No. 2 Can 15c

PRUNES
20-30 size, per lb. 25c
30-40 size, per lb. 20c
Dessert Medium, 2-lb. package 19c
Sunsweet Medium, 2-lb. package 29c

JERSEY BRAND CORN FLAKES 2 Pkgs. 15c

MANDARIN Chop Suey Sauce — No. 1 grade, imported from Hong Kong, China. When making your own chop suey, use one tablespoonful to each pound of bean sprouts. 5-oz. Bottle. 35c

M. J. B. The Quality Coffee of America — 1-lb. Can.. 57c — 3-lb. Can. $1.66

BLANCO Softens Water Per Pkg. 25c

KARO SYRUP
Blue Label, 1½ lbs. 12c
Blue Label, 5 lbs. 35c
Red Label, 1½ lbs. 14c
Red Label, 5 lbs. 40c

SPECIAL IRIS BRAND Preserves — Strawberry, Raspberry or Blackberry — 15 oz. Jar 35c

SUNMAID RAISINS
Seedless or Seeded 15-oz. Pkg. 11c
Muscat Cluster 15-oz. Pkg. 15c

Every Wednesday is "Bread and Butter Day" at Piggly Wiggly

WHITE KING SOAP — Washing Machine for all fine fabrics. "It takes so little" for every household use. Small Size 12½c — Large Size 48c

LAUNDRY SOAP — "Softens Water" "Whitens Linens" 10 Bars . . . 44c

Schilling Baking Powder — 6 oz. CAN . . . . . 20c — 12 oz. CAN 39c

No. 1—Sanitary Mkt., 3rd and Spring
No. 2—Grand Central Mkt. Basement
No. 3—5452 Central Ave.
No. 4—143 S. Western
No. 5—San Pedro, 263 6th St.
No. 6—Riverside, 1045 Main St.
No. 7—3428 Vermont Ave.
No. 8—2497 S. Hoover St.
No. 9—6393 Hollywood Blvd.
No. 10—Ocean Park, 141 Pier Ave.
No. 11—4625 Moneta Ave.
No. 12—1920 West 7th St.
No. 13—Whittier, corner Philadelphia and Bright Streets
No. 14—Pasadena, 21 N. Fair Oaks
No. 15—3502 West Pico
No. 16—Pomona, 171 E. 2nd St.
No. 17—Glendale, 113 S. Brand Blvd.
No. 18—Long Beach, 443 Pine Ave.
No. 19—4301 S. Vermont Ave.
No. 20—2624 Sunset Blvd.
No. 21—1084 East 1st St.
No. 23—Huntington Park, 326 South Pacific Blvd.
No. 24—San Bernardino, corner Court and "I" Streets
No. 25—8712 West Washington St.
No. 26—1711 N. Vermont Ave.
No. 27—Alhambra, Main and Garfield Streets
No. 28—Santa Monica, 1440 Third Street
No. 29—Redlands, 2 East Citrus Ave.
No. 30—1702 S. Vermont Ave.
No. 31—Anaheim, 141 W. Center St.
No. 32—2452 North Broadway
No. 33—Covina, 116 N. Citrus Ave.
No. 34—Lankershim, 5240 Lankershim Blvd.
No. 35—2014 North Main St.
No. 36—Fresno, 1035 Fulton St.
No. 37—2652 Hollywood Blvd.
No. 38—4502 W. 16th St.
No. 39—Van Nuys, 6615 Van Nuys Blvd.
No. 40—Lankershim, 5240 Lankershim Blvd.
No. 41—2012 South Broadway
No. 42—Glendale, 648 E. Broadway

DIRECTORS DELAY MEETING

Because practically every member of the board of directors of the Hollywood Chamber of Commerce is actively engaged in the Community Chest campaign, the directors' meeting which was to have been held last night at the Hollywood Athletic Club was postponed until next Monday.

YALE SAILING CHANGED

New Schedule for Those Attending Stanford-California Game

Repeating a sailing schedule which proved most satisfactory for the 460 students who sailed on the Yale to attend the game between the Trojans and the Bears at Berkeley, the 1st inst., the Los Angeles Steamship Company announces that the sailing hour of the Yale from San Francisco on Saturday next will be changed from 4 p.m. to 2 p.m. This change in the hour of departure is made to give those attending the big game between Stanford and California ample time for dinner and to reach the steamship dock before sailing for the return trip to Los Angeles. A large number of reservations have already been made according to R. F. Cullen, general passenger agent for the steamship company, by students, alumni and the general public for the sailings on the Yale and Harvard on Tuesday and Thursday by these planning to attend homecoming week celebrations at Berkeley and for the sailing on Friday by those going especially for the game.

PEACE FOR DIRECTOR

Court Order Restrains Wife from Even Talking to Lehrman

Judge Guerin signed an order yesterday guaranteeing a quiet home life for Henry Lehrman, film director. He restrained Mrs. Mary Alice Lehrman from talking to her husband, telephoning him, speaking to him on the street or elsewhere, or doing anything else to disturb his serenity. A few weeks ago Lehrman sued for divorce, charging that his wife had harried him almost continuously since their marriage in the spring of 1923, and that her conduct had been so boisterous that they had been ordered out of one apartment after another. In an affidavit asking the restraining order, Lehrman said her actions hampered him in his film work.

FOOTPAD TRIO ROUTED

Victim Loses $35 Cash But Wins In Fight to Save Ring

Not satisfied with the watch and the $35 which they had taken from him, three footpads early yesterday morning attempted to rip a ring from J. B. Marcum's finger. Marcum thought this an imposition. He went into action. A right cross settled one of the bandits and a deftly planted foot disabled another. The third thug lost heart.

By that time several pedestrians passing the Plaza, where the hold-up took place, had time to run up. The bandits thereupon forgot about the ring and their injuries and vanished into the darkness.

Children and grownups demand "Wilso," The Master Spread for Bread.

Early week-day shopping is becoming the rule for our economical housewives. Dealers can afford better values and give more time to orders.

Early Shopping Food Pages

Take time by the forelock by purchasing your market supplies and groceries early in the week—shop today!

This Is National Honey Week

Do you know that some 250 carloads of honey, 7,500,000 pounds, are produced in Southern California in a normal season? And even in a poor season California probably exceeds any other one State in honey production.

Ever since bees were brought into the State by the '49'ers they have been making honey from the nectar of the flowers. And long after this generation has passed on bees will still be producing California's finest sweet.

Better order today a jar of BOYDEN'S HONEY. Being a blend of selected fine flavors it is delicious and always uniform in quality. On sale at the leading groceries.

The A. L. Boyden Co.
HUmbolt 4921 Los Angeles

8 Garden Grown Varities of
BEN-HUR Tea
Especially selected for people of refined taste. Once used you'll never change from BEN-HUR TEA. Try it Hot or Iced.
Imported Direct and Packed in Los Angeles by Joannes Brothers Company

Buyers Attract Sellers—Sellers Attract Buyers
—Thus Times Want Ads Grow!

"SWAPS"—of all kinds—no two alike—appear daily in TIMES WANT ADS

WILSO
Wilso, the favorite of thrifty housewives.

FOREST FIRES QUIZ IS OPENED

Review Board Meets to Fix Blaze Responsibility

Protection Plans for Future to be Worked Out

Conservation of Resources is Session's General Aim

Sessions of the Board of Fire Review, appointed to fix responsibility for the destructive fires in the Angeles National Forest this year and to outline a definite plan for the adequate protection of this area, opened yesterday at the Federal Building.

The board was appointed by Chief Forester Greeley of the United States Forest Service, in accordance with conclusions reached during a conference last September between Mr. Greeley, Congressmen Lineberger and Fredericks and representatives of the Chamber of Commerce.

SESSIONS TO BE OPEN

It is composed of E. A. Sherman, associate forester of the United States Forest Service, chairman; H. S. Gilman, superintendent of the San Dimas Water Company; William Starke, superintendent of the San Bernardino Water Company; E. W. Kelley, fire inspector of the Federal Forest Service; F. C. W. Pooler, district forester of New Mexico, and Paul G. Redington, Federal district forester of San Francisco.

The sessions of the board, both public and executive, will be open to all persons desiring to testify or to recommend means whereby the fires which laid a large portion of the Angeles Forest in waste can be avoided in the future. The board has issued a general invitation to all interested in reforstation, fire protection and water conservation to appear before it either as witnesses or merely to set forth their views in regard to the fire menace in forests.

TO REVIEW PLANS

The first task of the board will be to determine the efficiency of the existing protective organizations in the Angeles Forest, the present policy in guarding against fires, the extent to which those in charge co-operated with city and county authorities and the general organization of the fire-fighting personnel in the forest.

The second phase of the inquiry will turn on the constructive problem of providing adequately for the protection of the Angeles Forest in the future through the effective co-ordination of effort both by Federal and local agencies. In this connection, criticism of the past work of the Forest Service will be considered impartially by the board.

BAZAAR FOR CHURCH FUND

The Ladies' Aid Society of Hope Reformed Church will hold a bazaar in the meeting hall, 131 West Fifteenth street, tomorrow afternoon and evening. The proceeds will go to the building fund of a future church home. The church was organized thirteen months ago, the first in the State. It is the oldest Protestant denomination in America and was founded in 1628, being known in the East as the Dutch Reformed Church.

TROLLEY CRASH KILLS TRIO

Two Others Injured as Redondo Pacific Electric Car Rams Section Car Near El Nido Crossing

Three men were killed outright and two others injured yesterday when an outbound Redondo Pacific electric car, speeding to its destination via Hawthorne, rammed a section car on which twelve workmen were riding.

The accident occurred about 500 feet north of the El Nido crossing. Pacific Electric officials attributed the accident to the pall-like fog, which obscured the track on this route for miles.

HURLED UNDER WHEELS

The impact hurled three of the men beneath the whels of the car, where they were ground to death. The others jumped from the section car just before it was struck and thus saved their lives. Two of them received relatively slight injuries when the section car came hurtling down on them from the track after being struck by the car.

The dead are Alessandro Chacon, Lucas Alvarez and Bruno Brilla. The two men injured are Simon Molina and Juan Cadez. They were removed to the Hermosa-Redondo Hospital, where physicians announced their injuries to be of a superficial nature.

ON WAY TO WORK

The men were all on the way to work from the section camp at El Nido, where they lived. R. W. Gallup, motorman of the car, stated that he did not see the section car until but a few feet away. The first inkling that the track was not clear was given to him, he said, by the sound of the gas engine on the section car.

He slammed on the emergency brakes, but was too late. The car struck the "speeder" and hurled it to one side and the passenger car was finally brought to a halt some distance away. Gallup stated that the fog was so heavy he could not see more than a few feet ahead. He also declared that all the signals showed the track to be clear.

It is believed that the workmen thought the car had passed before men placed the "speeder" on the track.

GEOGRAPHER BACKS ALBA STATEMENT

Pocock Declares America 'Discovered' Several Times Before Columbus

The Duke of Alba's statement published in The Times, that his ancestor, Columbus, was not guilty of discovering America, is amply confirmed by Capt. Roger Pocock, novelist and geographer, who on December 4, next, will lecture at the Ambassador, under the auspices of the Adventurers' Club. The captain will have for his subject "Pre-Columbian Discoveries of America."

"In the year 507 was the first proven discovery of what is known as America," said Capt. Pocock, "and from that time onward the habit of discovering America gradually developed into a vice.

"For 500 years there were bishops of America, although they lived for the most part in Rome, and the see was called Vinland and Greenland.

"The American timber trade with Europe lasted until Columbus was 3 years of age. At 24 years of age he visited Iceland, and must have met many men who had been in America.

"There has been comment lately upon a Norwegian inscription in Runic characters found in East Washington. Many years ago such an inscription was found in Minnesota. I found one in 1904 in Upernavick district of Northern Greenland in latitude 73.40."

Capt. Pocock has worked for some years in research on this subject of Scandinavian America, traveling throughout Scandinavia, Spitzenbergen, Iceland and Greenland.

'Doctor' Haas is Declared Guilty for Third Time

For the third time "Dr." J. Oscar Francis Haas, of 915 South Western avenue, has been convicted in Police Court of violating the State Medical Practice Act. "Dr." Haas was arraigned yesterday before Police Judge Crawford and sentenced to pay a fine of $100 or spend 100 days in jail.

According to Special Agent Albert Carter of the State Board of Medical Examiners who arrested Haas, the self-styled doctor holds a diploma from the St. Louis College of Physicians and Surgeons, which is now under investigation as a "diploma mill" for selling certificates of various kinds.

The files of the State Board of Medical Examiners reveal the fact that "Dr." Haas first came to the attention of local authorities in September, 1912, when he paid a $100 fine in Police Court for violating the State Medical Practice Act. Again in 1914 he was fined $100 for the same offense.

On March 20, 1915, Haas was sentenced to serve two years in San Quentin for obtaining money under false pretenses. He was arrested again in 1919 in San Diego under the name of "Rev. J. O. Francis Haas, divine healer." He was accused of charging one of his patients $4800 for treatment.

Police Judge Chambers yesterday suspended the sentence against Haas as U. C. Swenson, one of his patients, testified that he had not paid for his promised treatments.

MAN'S FINGER BITTEN BY FOILED FOOTPAD

When two footpads assaulted Frank L. Carrillo, a visitor from Phoenix, Sunday night, he put up a tussle that saved his valuables, but caused him to need treatment for a bitten finger. Carrillo told police at the Receiving Hospital that the bite on his finger was received when he struck one of the bandits in the mouth. Both bandits fled after the finger-biting episode, Carrillo said.

SON IS SOUGHT HERE FOR GRIEVING MOTHER

Deputy Sheriffs Stensland and Weir were detailed yesterday to search for Robert Laurie, whose mother, in Portland, Me., is reported almost prostrated with grief because she has not heard from him since last Mother's Day. Laurie is believed to be living here, as last word from him came from this city, according to the letter to the Sheriff's office from his mother, Mrs. J. R. Carleton, 595 Congress street, Portland.

Film Director Loses Round in Alimony Fight

D. Doss Lederman, moving-picture director, made public his opinion yesterday that no two men in the country could hold his wife when she is in her cups.

"She is strong as an ox," he declared.

This in defense against her allegation that he had beaten her.

"I never beat her. I was just trying to hold her," he explained.

The occasion of Lederman's expose of some of his domestic difficulties was a temporary alimony hearing before Judge Summerfield, in connection with Mrs. Marcella Lederman's seventh suit for divorce within the past four years. Six times before she has sued. Once she won an interlocutory decree and "made up" before it became final. Five suits she dismissed before trial.

Lederman protested that he couldn't pay any alimony.

"She has all my money," he declared. "Fifty cents for lunch is my daily allowance. She keeps the rest.

"Anyway she is an expert marceller and she can make $15 a day in the moving pictures if she wants to work."

Nevertheless Judge Summerfield ordered him to pay his wife $25 a week pending trial of the suit, and $100 to her attorneys. Lederman left the stand protesting that he could never do it.

TEN MONTHS' TERM IN DYER ACT VIOLATION

Vern Pavey, alias D. E. Wellman, pleaded guilty to a charge of violation of the Dyer Act yesterday before Federal Judge James, and was sentenced to ten months in the Orange County Jail. Pavey admitted stealing an automobile in Kansas City in 1923 and driving it to Los Angeles. It also developed that he recently served a year in jail for forgery.

NARCOTIC CHARGE DENIED

Samuel Rabinowitz, recently arrested by police detectives and asserted to have been in possession of 300 ounces of morphine, pleaded not guilty to a charge of violation of the Harrison Narcotic Act yesterday before Federal Judge James. The trial date was set for December 23.

Wintry days don't chill when one is fortified with an invigorating cup of—

Caswell's NATIONAL CREST Coffee

ORDER BY TELEPHONE
ATlantic 3815

1,800,000 cups were served at the PANAMA-PACIFIC International EXPOSITION

Made fresh daily in Los Angeles by Angelenos.

Our special price on COFFEE this week is genuine proof of our ECONOMIC WORTH
Purchase your Winter's supply right NOW.

The Price of Coffee Is Steadily RISING

Through Foresight We Contracted for COFFEE Months Ahead

YOU PROFIT

COFFEE

S. S. HIGH-GRADE

2 POUNDS 75c

PRICE will be raised to 45c per lb. Nov. 24

This Coffee Is Guaranteed to Please You

IF IT DOES NOT PROVE EQUAL TO ANY ON THE MARKET the Purchase Price Will Be Refunded

PURE CANE SUGAR
10 lb. Bag . . . 81c
100 lb. Bag . $7.80
In original Cloth Sacks
Clean and Pure

Packed When They Were Best
STORAGE EGGS 45c DOZEN
EVERY EGG GUARANTEED
OAK GLEN BUTTER
SPREADING EVERYWHERE

GENUINE BLUE ROSE RICE, 3 POUNDS 27c
Serve as Cereal, Vegetable or Pudding

LET US HELP WITH YOUR *THANKSGIVING* CAKES and PASTRIES

Swans Down CAKE FLOUR Large Package . . . 33c

Dromedary COCOANUT 15c 30c

Bishop's Ground CHOCOLATE 18c 30c

Baker's Premium CHOCOLATE Two ½-lb. Cakes 37c

Ben Hur EXTRACTS 1-oz. 22c 2-oz. 39c

BEN HUR CAKE COLORS One Ounce 20c

Memorie FIGS 20c

Pitted DATES . . . 22c

CURRANTS 20c

Sun Maid RAISINS Seeded or Seedless 15-oz. pkg. 11c

Market Day RAISINS 4-lb. pkg. 39c

Marshmallows Per pound . . . 30c

MAPLEINE 20c 35c

Dromedary CITRON ¼-lb. Package . . . 20c

Lemon & Orange PEEL Pound 30c

De Luxe Marshmallow CREME 15c

BRAZIL NUTS, lb. 25c

WALNUTS No. 1, pound . . . 33c

Kernel Walnut Meats . . . 40c

Funsten PECANS 38c 70c

ALMONDS Salted, tin 35c

ALMONDS I. X. L., pound . . . 33c

SUGAR Powdered and Brown 1-lb. Package 12½c

MOLASSES Aunt Dinah 10c 18c 34c

BR'ER RABBIT Gold Label 15c 27c 57c

HELP US "BOOST" SOUTHERN CALIFORNIA PRODUCTS

Los Angeles Soap Company's WHITE KING Washing Machine SOAP Large size 48c

White King SOAP 10 Bars 44c

Mission Olive SOAP 3 Bars 20c

Clemente Cocoa Almond SOAP 2 Bars 15c

Calla Lily Borax SOAP 2 Bars 12c

POPCORN Three lbs. 27c

Kingsford Corn Starch 12c

CIDER Sequoia Boiled, 16-oz. 35c

REDWING Qt. 25c Gal. 76c

Libby Dry Pack PUMPKIN 2 Large Cans 35c

Dromedary Dates 22c

Schilling Baking Powder 6-oz. 20c 12-oz. 39c

Extra Special

One Pound Tin Glace Fruit 63c
Two Pound Tin Glace Fruit . . . $1.25
(Candied Cherries, Pineapple, Etc.)
Sunmaid Cluster Raisins, Two 1-lb. pkgs. 35c, 2-lb. pkg. 30c

257 STORES NOW

SAM SEELIG CO.
"CASH IS KING"
CALIFORNIA'S LEADING GROCER

CRIMES LAID TO KLAN HEAD

Intimidation and Blackmail Plot Charged to Price

Affidavits Are Introduced in Injunction Suit

Sweeping Denial is Made as Hearing is Continued

(Continued from First Page)

men were, with Price, defendants in the case growing out of the raid, and were acquitted.

That Price sent an officer of Los Angeles Klan No. 1 to see a Hollywood banker—whose name was not mentioned in the affidavit—against whom there were some charges made by a young woman, said by Price to have been from his home town in Texas, and that Price told his messenger to tell the banker to come and see him at Price's office and added, "You know this banker would cough up any amount of money before he would let this thing get out." This affidavit was made by E. E. Wiles, formerly Klokan, or chief investigator, for Klan No. 1 of Los Angeles. Wiles left the Klan some months ago after making charges against Price and others and exposing the asserted illegal propositions made to him while in office.

That Price and other Klan officials under him sought to build up a powerful machine in the police department. In 1923 and during this year Price and others offered prizes of guns to members of Klan No. 1, for the largest number of policemen brought into the Klan, the Wiles affidavit states, and, when asked why these prizes were offered, replied:

"Don't you know that when we get the majority of the city law enforcing officers and county officers into this order we will get out and take some of these —— that are hollering about us and dress them up and turn them loose on the streets of Los Angeles so that you won't be able to tell them from a Buff Orpington chicken, and throw the fear of God into them so that they will be careful about what they say about us."

OUTRAGES ARE CITED

That some time in September, 1923, four officers of the El Monte Klan, together with Kleagle E. J. Beiser, a personal friend of Price, and working under his personal direction, called at night on a man named Andrews in El Monte and ordered him in the name of the Ku Klux Klan to leave the county. The five men wore hoods and robes. Deponen —— Nace, reported the matter to Price, the affidavit states, but Price only shrugged his shoulders and did nothing, "and did not even reprimand Beiser."

Mr. Nace, who formerly was a Kleagle under Price, also declared in his affidavit that during December, 1921, and January and February, 1922, when a number of Klansmen in hoods and robes went out at night in Bakersfield, Taft and Coalinga, and whipped and otherwise abused citizens of Kern county, Price on several occasions left his office in the afternoon previous to the night of the "party" expressing his intention of going to Bakersfield, "and returning the following morning in an auto, stating to the deponent that he had been in Bakersfield, or Taft, or Coalinga, as the case might be."

As a counter attack on De Borde and his affidavit, attorney for Price and his co-defendants has filed an affidavit attacking the character and reputation of De Borde. The affidavit is made by a man who says he knew De Borde in The Dalles and Hood River, Or., twenty years ago and asserts that at that time Mr. De Borde was known as a visitor of gambling houses and that he was in difficulties with the authorities over an attack case.

AFFIDAVITS FILED

As the morning session was called to order, Mr. De Borde exhibited a telegram from W. L. Crichton, secretary of the Elks' Lodge No. 303, The Dalles, declaring that during his twenty years of membership in the Elks, Mr. De Borde was favorably known as a man of the best character and reputation.

Attached to the file of the papers in the case were additional affidavits from Dr. Bruce Brown, Los Angeles minister, and Dr. C. C. Sinclair, pastor of the Magnolia Avenue Christian Church, declaring that the reputations and characters of Mr. Price and Mr. Flournoy were good. There were other affidavits in their behalf, as well as several in the behalf of J. R. Bibby, Jr., one of the defendants. J. Dabney Day, president of the Citizens Trust and Savings Bank, made one of the affidavits for Mr. Bibby.

CHECK IS OFFERED

Mr. Price also attached copies of letters from Sheriff Binford and the Mayor of Houston, Tex., given him on his departure for California and stating that he was one of the substantial citizens of Houston and a man of good character.

The charge that he is a man of unsound financial standing was answered by Mr. Price with an affidavit in which he sets out that he owns in property and money in excess of $100,000 in the State of California and an offer to place in the hands of the court a cashier's check for $5000 to cover any possible damages to De Borde and the other plaintiffs.

The affidavit of James De Borde charges, among other things that Price caused to be organized in California a fund for a crippled children's hospital and that he diverted to his own use "many thousands" from this fund. The affidavits of former Klokan Wiles, who was custodian of the hospital fund, and of T. H. Hanna assert that a check for $100 had been sent drawn to the order of G. W. Price, Imp. Rep. and sent to Price for the hospital fund. Wiles states that he examined the check and that he found it had been cashed but that it did not have the rubber stamp indorsement used by him on all checks sent to the hospital fund and declares he is certain the check never went through his hands.

Other allegations against Price and his fellow kleagles and Klansmen were that Price on one occasion told Klokan Wiles to get out of his head all enthusiasm for the principles of Klansmanship and added, "Money is the only thing that counts with me." When Wiles remonstrated with Price about two members taken into the organization who, the affidavit declares, were not fit persons to be associated with, Price remarked, "Get them in and get the money then expel them afterwards."

And, Wiles adds in his affidavit, when the subject of a charter for Klan No. 1 came up, Price said, "There is not going to be any charter issued in this State this year—if I can get through the year 1924 without issuing any charters I will clean up $200,000 and then they can go to hell."

According to Wiles's affidavit Price told his klokan that he had a contract with the Georgia offices of the Klan authorizing him to organize the Klans in the State of California and to take as his pay one-half of the initiation fee—called "klektokon" minus the kleagle's commission. Under this contract, it is asserted, Price was authorized to received certain sums of money on supplies, robes, emblems, etc., sold to the members in California.

ANSWER READ

Another affidavit, that of De Borde, charged Price of having a "rake-off" on Klan purchases.

Most of the morning session in Judge Shaw's court was occupied by the reading by the judge of the answer to the petition filed by De Borde and associates and the affidavits offered by Attorney Westervelt representing the De Borde faction.

The small courtroom was filled to capacity by Klansmen from both sides of the controversy, while other busy Klansmen milled around in the hallways and conferred with Price and his associates.

The legal phase of the court battle revolves around the contention of the De Borde faction that it is entitled to the use of the name Ku Klux Klan because it incorporated in the State of Nevada and has applied for registration in this State whereas the Price organization, while presumably a part of a Georgia corporation, never incorporated here and made no effort to be registered as a foreign corporation.

PRICE DENIES CHARGES

The other defendants named with Price are J. C. Whisler, J. R. Bibby, Jr., and R. C. Flournoy. The latter is Exalted Cyclops of Klan No. 3.

Attorney William T. Kendrick is representing the defendants.

Immediately following the adjournment at yesterday's afternoon session the defendants went to the office of their attorney to prepare counter-affidavits, Mr. Price announced. Just before leaving the Courthouse Price declared that the number of affidavits filed by the opposing side and the nature of the charges made in them came as a surprise and that the only fair thing to do is to take sufficient time to answer the charges.

"I will say this much now in defense of my own name and the reputations of my associates," he said, "that most of these charges are brought by a man we caught embezzling our funds and whom we discharged. We have affidavits about him that will be introduced tomorrow.

"There is no truth in Wiles's affidavit that I sent him out to blackmail the Hollywood banker. I did ask him to see this banker, but that was only in the interest of the girl and in the interest of justice. Nothing was ever said about 'coughing up money.'

"Nor is there any truth to the statement that I said I was after money and did not care about the Klan principles. I would be the last man on earth to make such a statement to anybody.

PROMISES TROUBLE

"The word discipline in the letter to Perkins applies to the affairs of the Klan and not to any beating of a woman. I meant to caution him about disciplining Klansmen in the organization. In the Inglewood matter, the men making the affidavits were defendants in the Inglewood raid trial. Why didn't they testify at that time and tell the truth? It was their duty as citizens to do that and then, and not now, was the time.

"I am telling you that these people will pay for the lies and attacks on my character. There will be criminal proceedings brough against them, mark my word. I'll not let anyone get away with stuff like this. The men making these charges are all discredited and disgruntled men thrown out of our organization. We will have our side presented tomorrow. The charge that I stole money from the crippled children's hospital is the most dastardly of all and will receive sufficient other answer at the proper time."

The affidavit of Mr. De Borde in reply to the answer filed by Price and his associates, in which they charged that the new Klan body was incorporated for malicious attacks on the Atlanta organization, denied that any but fraternal purposes actuated the move in Nevada. A desire to foster and preserve the good points in the old organization and at the same time cleanse it of the influence of Price and his supporters prompted the action, De Borde declared.

INTIMIDATION SEEN

"The deponent and his associates are desirous of eliminating from or participation in the affairs of said association, of defendant Price and his associates, but were desirous of forwarding the objects and purposes of said association and the purposes named in the complaint."

De Borde then declared that the Price organization never pretended to do business in this State as a corporation, but that it asserted it was a fraternal organization not operating for profit. He also declared it his belief that if Price and his cohorts are enjoined as prayed in the complaint that practically all Klansmen in California will join the new organization.

The De Borde affidavit further charged that Price and his associates have not and ought not to have any standing in court because they have for years past "made a constant practice of using the said name of Ku Klux Klan for illegal and criminal purposes and for the purpose of undermining and overthrowing the orderly course of legal procedure in California and as a cloak of fear and intimidation under cover of which they have been enabled to perpetrate or cause the perpetration of sundry crimes and misdemeanors."

THEFTS CHARGED

De Borde further asserted, on information and belief, that the names of Knights of the Ku Klux Klan" and the "Invisible Empire Knights of the Ku Klux Klan" have been used by the defendants "at various times and divers places in the State of California to intimidate citizens of said State and to force them to forego the prosecution of and insistence on their legal rights by threats of organized violence on the part of his (Price's) organization."

The final paragraph of the De Borde affidavit contains the charge that Price caused to be organized in the State of California a movement for donations represented by Price to be for acquiring and the maintaining of a hospital and a home for crippled children and that his principal object in so doing was to enable himself to steal or embezzle a large part of the funds so donated, and that for that purpose he organized propaganda designed to appeal to and prey on the sympathies and heart throbs of members of said order throughout the State of California, and did in fact secretly embezzle or divert into his own pockets many thousands of dollars by the use of said names, and that he could not have done so without using the name "Knights of the Ku Klux Klan."

GARBUTT MURDER TRIAL ON

F. R. Gibson Tells of Finding Mrs. Hunn Slain With Hammer and of Suspect's Flight

Harry Garbutt went on trial before a jury in Judge Crail's department of the Superior Court yesterday, charged with the murder of his wealthy benefactress, Mrs. Dorothy Lee Hunn, who was slain with a hammer the night of September 19, last, in her bungalow at 90 West Madison avenue, Pasadena.

The outstanding testimony of the day was given by F. R. Gibson of 505 Walnut street, Pasadena, a friend of the woman who was murdered.

Mr. Gibson was present the night of the murder, when Garbutt came to call. Gibson characterized him as an unwelcome guest, but said he remained until Mrs. Hunn invited him to partake of the dinner. At the table also was Virginia Lee Hunn, 10-year-old adopted daughter of Mrs. Hunn.

CAUGHT IN HOTEL

After dinner, while he was absent from the room, testified Gibson, he heard a scuffle and cries, and later found Mrs. Hunn dying and Garbutt running down the street.

Garbutt, who served two years in the prison at Joliet, Ill., was captured in a Los Angeles hotel several days later. He persisted in announcing his innocence, and stated that he ran after the murder because he believed the police would pin the crime upon him on account of his prison record. Mrs. Hunn secured Garbutt's parole from prison. He also used the name of Connor.

SEEKS DEATH

Clifton R. Hunn, the husband of the murdered woman, who was in Chicago at the time, testified that they were not separated, and that he gave his wife a monthly allowance of $500. Virginia Lee, he said, was the child of mutual friends, and was adopted with his consent.

County Autopsy Surgeon Wagner and Mrs. L. Brewster, stenographer for the District Attorney, also testified.

The case was prosecuted by Dep. Dist.-Attys. Dennison, Davis and Kemp. They stated they would ask for the death penalty.

The trial will be resumed today, when it is expected that Virginia Lee will testify.

LIKELY SUCCESSOR TO DR. L. M. POWERS

Dr. George Parrish

CITY HEALTH POST CHOICE SEEMS NEAR

Portland Official Known for Fight on Influenza May be Appointed

Dr. George Parrish, for eight years health officer at Portland, Or., and one of the outstanding figures on the Pacific Coast in the fight against influenza during the war, will probably be appointed City Health Commissioner of Los Angeles to succeed Dr. L. M. Powers, Mayor Cryer and members of the City Council indicated yesterday.

Appointment hinges on one point, which will probably be cleared away within a few days, it was said, whether he is registered as a physician in California. If he can register without residential qualifications being necessary, he will be appointed by the Mayor as soon as possible. The appointment will be confirmed by the Council, it was stated yesterday after a conference between Dr. Parrish and members of the Council.

Dr. Parrish is anxious to make Los Angeles his home on account of his wife's health, he said. He and Mrs. Parrish during the last few years have spent part of their time in Los Angeles, and are converted to the charm of the Southland. Portland is making a strong effort to keep Dr. Parrish.

During the war, Dr. Parrish cooperated with the late Dr. Powers in sanitation measures to combat the influenza epidemic and is known as an expert in handling epidemics of that nature. He and Dr. Powers were close friends many years.

HIS MILLIONS TO GO TO MUSEUMS

HENRY R. TOWNE'S ESTATE WILL ESTABLISH INDUSTRIAL EXHIBITS

The will of Henry R. Towne, engineer and head of the Yale & Towne Manufacturing Company, filed for probate the other day in New York, disposes of an estate of several million dollars and gives the bulk of it as a residuary bequest after the death of his son, John Henry Towne, to establish museums of peaceful arts or industrial museums for the people of the city of New York.

He gave $50,000 for "a campaign of education, news and publicity designed to bring prominently to public notice essential facts concerning the great industrial museums of Europe." The will urges support of the movement by the members of the Merchants' Association, of which he was a former president, and other interested citizens and asks that a committee be selected to go to Europe to obtain data regarding such institutions for use in the campaign.

The Merchants' Association gets $50,000 as a permanent fund in trust, to be known as the "Henry R. Towne Fund," to be used to provide for the purposes and objects of the association.

"To impress upon the public the importance and value placed by me in such museums," the decendent calls attention to the fact that "the United States is the greatest industrial nation in the world, and we have many magnificent museums of ancient and modern art. We do not possess any permanent exposition of American achievement in the peaceful arts, including agriculture, animal industry, forestry and woodworking, mining and metallurgy, transportation and communication, engineering and architecture, industrial chemistry, electrical mechanisms, aeronautics, textiles, building trades, and all of those, including products, processes and implements."

Latitude is given the executors the trustees in handling this fund, and the judgment in the expenditure of funds must be unanimous. If it is deemed inexpedient by the executors and trustees, by unanimous judgment, to expend funds for peace museums, the residuary estate is to be divided into two equal parts for the benefit of the Metropolitan Museum of Art and the American Museum of Natural History.

"In case any of the provisions be held by the court of last resort to be illegal," says the will, "then I give, devise and bequeath the entire amount of my property, real and personal, affected thereby, to my next of kin, with the request that they bestow same as far as possible in accordance with my wishes as set forth herein."—[New York Times.

Dorothy (seeing horse with bobbed tail:) Look, mother; There's a horse that's growing extinct!—[Life.

BURGLARY OF SAFES IS SOLVED

Arrest and Confession Ends Mystery in Series of Jobs Last Winter

Half a dozen safe burglary mysteries are cleared up, according to Deputy Sheriffs Townsend, Wilson and Rankin, by a confession they say was made by George Westbo, arrested yesterday in the 500 block on North Berendo street. The burglaries took place last winter and included the Cox Realty Company, the Los Angeles Woolen Mills, the Pico Furniture Company and several offices in the Consolidated Realty Building.

Westbo said, according to the officers, that L. R. Ford, recently arrested in Pomona and now in the County Jail, was associated with him in the crimes. According to the asserted confession, the two men forged indorsements on and cashed checks they got from the safes, then went to Texas, New Orleans and New York.

WOMEN FILE NEW PLEA IN JUDGE RACE

Feminine Organizations Present Miss Bullock's Name for Crawford Post

The name of Miss Georgia Bullock, an attorney, was presented to the County Board of Supervisors yesterday for appointment as police judge to succeed Hugh J. Crawford, who was elected to the Superior Court bench at the late election. The petition was signed by a number of women's organizations. She is the second woman to be boomed for the place, the first being Miss Alice Magill, deputy city prosecutor.

Other applications filed with the Supervisors yesterday were: Clifford Thomas, deputy city prosecutor, for police judge; William Crawford, brother of Judge Crawford, for police judge; James Hosick, formerly chief deputy city prosecutor and hero of an attempted bomb outrage at the police station in 1912, for police judge; Attorney Robert P. Shippee, for justice of the peace to succeed Justice Hanby, Superior Judge-elect; Justice Edward H. Miller of Huntington Park, judge of justice; Attorney Milton H. Silverberg, judge of justice and Attorney Joseph Marchetti, justice.

In his petition, Hosick inclosed a copy of a letter of thanks given him by the Supervisors for his heroism in the bomb episode.

Waited a Century for Revenge

In order to demonstrate the fallacy of the superstitions of her fellows of Hawaii, the Princess Kapiolani was converted to Christianity by the first missionaries who came in 1820. She journeyed from Hilo to Kilauea and spent the night in a hut on the brink of Halemaumau. She ate of the "tabu," or forbidden berries, which are consecrated to Pele, the Fire Goddess, an act of insult to the goddess. She stood on the brink of the crater, with its ever-active lava lake below, and cried to Pele; "Jehovah is most powerful. Jehovah is my God. I defy thee, Pele."

Kapiolani had won a great moral victory, but today the Hawaiians shake their heads, some of them saying that Pele merely waited 100 years to open her campaign of vengeance. And in this manner do the natives account for the recent outbreaks of the volcanoes of the islands.

CHANGED HIS MIND

An easy-going individual of the night life set imbibed a bit too freely of the snythetic substitutes for pre-Volstead beverages the other evening and in his enthusiasm crashed his foot through a large plate-glass window. In the hospital the following morning one of his friends, reproaching him, asked:

"And why did you do it?"

"Well, I just don't know, myself, this morning," was the reply, "but it seemed like an excellent idea last night."—[Atlanta Journal.

You Can Have Frigidaire in Your Present Ice-Box

FRIGIDAIRE is not expensive—you need not dispose of your present ice box—or you need not buy a complete Frigidaire.

For a cost that is remarkably low, your present ice box, no matter what make, type or size, can be equipped with the working parts of Frigidaire.

You will have better refrigeration than ice can give you, a temperature always lower than is possible with ice. Food will keep longer. Vegetables and fruits will be crisp and firm. Meats will be untainted. Milk, cream and butter will always be sweet and fresh. The health of your family will be safeguarded.

You will enjoy the delightful frozen desserts and the pure ice cubes, both of which are made for you by Frigidaire. And Frigidaire will give you all of this at a surprisingly low cost.

It eliminates the worry and annoyance of taking ice. With Frigidaire you can have safe, modern and sanitary refrigeration at low cost. Your present ice box can be equipped with Frigidaire. Or, if you prefer, Frigidaire may be had in a complete unit, with cabinet and operating mechanism combined.

Come to our display rooms and let us show you how easily and inexpensively you can have Frigidaire.

You Can Install FRIGIDAIRE for as Little as $60.00 Down—and Easy Monthly Payments

IVAN L. de JONGH

Distributor

1518 West 7th St. DUnkirk 3400

600 Metropolitan Bldg. VAndike 2127

Los Angeles, Calif.

58 West Colorado St., Pasadena, Calif. Phone: Fair Oaks 161

The illustration shows how Frigidaire can be applied to your own ice box. The mechanism is placed in your basement and the refrigerating unit installed in your ice compartment.

PRODUCT OF GENERAL MOTORS

Frigidaire

Economical Electric Refrigeration

When you want something different for breakfast—Graham Nips with cream. Or for lunch or dinner. Or a crisp, graham fairy goodness to nibble—Graham Nips.

BISHOP'S

New—and delightfully good. A nourishing food. Order from your grocer—and please your family.

BISHOP & COMPANY—EST. 1857

GRAHAM NIPS

"Local Laughs"

Local Laughs Editor,
Los Angeles Times.

Here is my laugh for the screen (not more than 50 words.)

.....

.....

.....

.....

.....

.....

.....

.....

NAME .....

ADDRESS .....

MOTION PICTURE THEATER I ATTEND.....

Use this blank, or paper of similar size, and write on one side only. Fifteen cash prizes will be paid for the best "Local Laughs" every week—$5, $3, $2, and twelve of $1. Prize-winning laughs, with names and addresses of contributors, will appear in "LOCAL LAUGHS" film. The first run of this film is released each Saturday at the California Theater, Los Angeles. It is also shown at following theaters: LOS ANGELES, Miller's, 846 S. Main; Olympus, 2164 East 1st St.; Wilshire, 331 S. Western; Tivoli, 43rd and Central, De Luxe, 638 S. Alvarado; Hollyway, 5634 Sunset Blvd.; Carlton, 54th and Western—HOLLYWOOD, Granada; Apollo—LONG BEACH, Palace—SANTA ANA, Yost—INGLEWOOD, Saville—SAN PEDRO, Cabrillo—BISHOP, Bishop—GLENDALE, T. & D.—RIVERSIDE, Mission—PASADENA, Strand—HUNTINGTON PARK, Huntington—SAN DIEGO, Vista; Rialto—OCEAN BEACH, Ocean Beach—CORONADO, Silver Strand—ESCONDIDO, Kinema. Send all communications to Local Laughs Editor The Times.

Have re in Your resent ce-Box

IDAIRE is not expensive u need not dispose of your ice box—or you need not omplete Frigidaire.

ow, your present ice box, no e, can be equipped with the

tion than ice can give you, a n is possible with ice. Food and fruits will be crisp and ed. Milk, cream and butter . The health of your family

from desserts and the pure ice le for you by Frigidaire. And this at a surprisingly low cost.

nnoyance of taking ice. With modern and sanitary refriger- ent ice box can be equipped prefer, Frigidaire may be had inet and operating mechanism

nd let us show you how easily e Frigidaire.

d FRIGIDAIRE for as Little as -and Easy Monthly Payments

L. de JONGH

Distributor

600 Metropolitan Bldg. VAndike 2837

es Angeles, Calif.

lorado St., Pasadena, Calif. ne: Fair Oaks 161

n shows how Frigidaire can your own ice box. The aced in your basement and g unit installed in your ice

TORS

laire

Refrigeration

for LARGE WOMEN

"Lovely Smart, Stylish Coats"

THAT is what large women are saying who have been at Schuman's.

These beautiful fall and winter coats are made specially to lend slenderizing lines to women of larger size. You will admire the rich pile and high lustre fabrics—with and without fur trimming.

Lovely materials of Ormandale, Suedene, Marvella, Lustrous, Tashara, and Velverette. Sizes 33½ to 54½.

Exceptional Values from

$39 to $89

Also charming new styles in dresses for fall and winter wear.

SCHUMAN'S

609 West Seventh Street

Opposite Robinson's

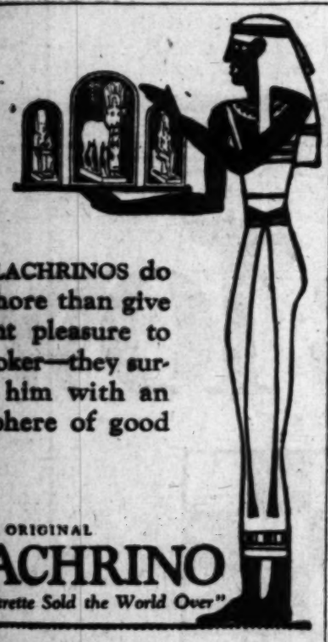

MELACHRINOS do more than give constant pleasure to the smoker—they surround him with an atmosphere of good taste.

ORIGINAL

MELACHRINO

"The One Cigarette Sold the World Over"

The PRE-VIEW —every Wednesday with LOS ANGELES TIMES

CHICAGO CHIEF DEFIES CRITICS

Declares Removal Sought by City's Vice Lords

Democrats Say Shake-up is Needed to Save Party

Arrests Continued But Only Cheap Crooks Taken

(EXCLUSIVE DISPATCH)

CHICAGO, Nov. 17.—Angered by rumors that Democratic chieftains are planning to have him removed as Chief of Police because of the overwhelming tide of crime, Morgan A. Collins today defied his critics and said the movement had been inaugurated by vice lords, who are feeling the pinch in his war on crooks.

"I shall continue my policy of 'a full jail and a populous morgue,'" he said today. "And can promise the decent citizenry an era of fewer and deader gunmen. I have only to go on with the duties of my office to carry this fight directly to the doors of the men who are seeking to get me out. If Dean O'Banion were alive today he'd be heading the movement to have me replaced by some one who didn't know the ropes."

Notwithstanding this defiant attitude, it is known pressure is to be brought for the removal of Collins and a general shaking up of the police force. Democratic party chiefs say they certainly will lose control of the city government in the next election unless there is drastic reform and a genuine war on the criminal element which is so firmly installed in official and judicial life.

Raids continued today, but it is noted that only the cheap street crooks are being brought in. In the more than 1000 arrests in the last two days, there is not a solitary gunman, beer runner or bootlegger worthy the title. The crime barons and their henchmen are not being molested.

Replying to rumors that Chief Collins was to be displaced, Mayor Dever announced today that he was not aware of any movement and would not pay any attention to it. He insists that Collins is the best police chief the city has had in many years and can see no reason for a change.

Considerable surprise was occasioned today when an inventory showed that the $1,000,000 estate of Dean O'Banion, slain gunman, had shrunk to $15,000. It is said he carried $200,000 life insurance, but this does not show in the statement, as it goes, directly to the beneficiaries. Heavy guards are being maintained in and around Mt. Carmel Cemetery to foil a well-established plot to uproot O'Banion's grave and steal the $10,000 silver casket.

SHOE MEN TO BANQUET

About 100 shoe men will gather tonight at the Los Angeles Athletic Club for a banquet to the Retail Shoe Dealers' organization by the Johns-Tilt Shoe Company. The entertainment will be supplied by part of the cast of "Harry Carroll's Pickings."

PENALTY CHANGE PROPOSED

Bachrach, of Leopold-Loeb Counsel, Advocates Scientists as Propounders of Sentence

An innovation in criminal procedure, providing for the fixing of punishment by a group of scientifically trained experts in any case where a defendant is found guilty, is advocated by Walter Bachrach of Chicago, a member of counsel associated with Clarence Darrow in the defense of Leopold and Loeb at their recent trial.

Bachrach, who is in Los Angeles on business and is staying at the Biltmore, is opposed to capital punishment and is inclined to the belief that many of the practices connected with American criminal jurisprudence are archaic and should be changed to conform with methods more in harmony with modern discoveries in the field of criminology.

"HUMANE VIEW TODAY"

"Every individual brought into court charged with a crime presents a new problem," he said. "In order that he may receive justice, every factor bearing on his case should be taken into consideration. The question as to guilt or innocence may be determined by a court and jury, but if he is in fact found guilty of the crime charged, the decision as to punishment should be left to the discretion of men whose training and experience enable them to give every circumstance surrounding the case its due weight before passing judgment.

"The idea of retribution, expressed in the ancient formula, 'an eye for an eye and a tooth for a tooth,' has no place in our modern system of dealing with criminals. The more humane view prevails today which regards the criminal as a defective and seeks to aid him to rehabilitate himself rather than indict injury upon him. So far as capital punishment is concerned, it is my opinion that it is a holdover from a barbaric age and that it has been an incentive to murder rather than a deterrent."

"NOOSE NO DETERRENT"

Bachrach called attention to a book written by Lewis Lawes, warden of Sing Sing penitentiary in New York, and recently published under the title "Man's Judgment of Death," in which the author sets out his conclusion in regard to the efficacy of capital punishment as a means to retard homicide, after an exhaustive study of the subject.

"Briefly, Mr. Lawes finds that in the States and countries where capital punishment has been abolished the percentage of homicides per capita is less than in places where such punishment still prevails," said Bachrach. "He expresses the opinion that the execution of criminals never deterred others from committing similar crimes and illustrates by calling attention to the period in England when a great number of crimes in that country were punishable by death, including that of picking pockets.

"The records show that whenever a crowd assembled to witness the hanging of a convicted pickpocket, many of those present were relieved of their valuables by pickpockets. That shows how lacking in deterrant effect were the drastic old laws of other days and they are no more effective today."

PRISONERS QUIZZED AS BANDIT DUO

Wounded Man Unable to Explain Shooting; Other Suspect Silent

Two men held as bandit suspects in the City Jail are believed by Detective Lieutenants Evans and Mayer to be two of the trio who attempted to hold up E. N. Chase, operator of a service station at 5100 South Park avenue Sunday night.

One suspect, Robert Markwell, 25 years of age, who was arrested after he was treated by a private physician for a bullet wound in the abdomen, told detectives yesterday that he met two strangers Sunday night, one of whom carried a gun, but that he became so intoxicated he does not remember how he was shot. The detectives believe he was the bandit who was shot by Chase as the trio fled from the service station.

The other suspect, R. C. Converse, was arrested Sunday night in an automobile at Fifth street and Central avenue and was lodged in jail on charges of suspicion of robbery, carrying concealed weapons and possession and transportation of liquor. A .32-caliber pistol, one shell of which was exploded, was said to have been found on him.

Questioned by detectives regarding connection with Markwell or participation in the service-station hold-up, Converse would not talk, the officers reported.

KIRBY EXTRADITION HEARING POSTPONED

The hearing on extradition proceedings seeking to remove Josiah Kirby, president of the defunct Cleveland Discount Company, to the Ohio city for trial on charges of fraudulent operation of the company, were postponed for one month, when the case came up before United States Commissioner Long yesterday.

LOTS SOLD TWICE, CHARGE

Two counts of selling the same lots twice were charged yesterday against V. H. Stires and L. H. Chatterson in a complaint issued by Dep. Dist.-Atty. Murray. It is asserted they sold a lot in Burbank to James and Hattie Normandy, then placed a blanket trust deed on the whole property. In the Glen Angeles tract, it is declared, they sold the same lot to George W. Menley and J. Clyde Brumider.

RAILROAD TERMINAL INSPECTED

Committee on Locomotive Survey Visits Local Yard of Santa Fe Lines

On the first lap of a national survey of the locomotives of all the principal railroads in the United States, seven railroad men comprising a subcommittee of the American Railway Association, stopped in Los Angeles yesterday and made an inspection of the local Santa Fe terminal.

The committee, of which O. P. Reese of the Pennsylvania lines, is chairman, confines its activities to obtaining data touching on the joint utilization of locomotives, which information is turned over to the parent organization for the use of all railroads. While the Santa Fe was the only terminal inspected yesterday, the committee plans to make another trip here during the next four months of the survey, when other terminals will be visited.

Other members of the committee, all of whom are stopping at the Van Nuys Hotel, are: W. W. Young of the Texas and Louisiana lines of the Southern Pacific; I. W. McIlvaigh of the Missouri Pacific; J. Conner of the Union Pacific; G. E. Parks of the Michigan Central; A. P. Sweeney, secretary of the American Railway Association, and F. J. Byington of the Chicago and Northwestern Railroad.

The party will leave this morning for Chicago, stopping en route to inspect several important terminals.

UNION PACIFIC HEADS ARE GUESTS OF CLUB

Union Pacific day was observed by the Los Angeles Transportation Club at its luncheon yesterday at the Alexandria. Officials of the road were present and were introduced. Talks on the program included discussion of the Transportation Act of 1920, by A. S. Halstead, chief counsel of the Union Pacific System, and of the work of the club in developing foreign trade by Marius De Brabant, traffic manager of the Union Pacific System. Others talks were made by President Glenn D. Harmon of the club; E. A. Coons, chairman for the day; E. F. Digert, L. M. Brown, F. H. Kniskerbocker, C. C. Barry and W. F. Lincoln, the latter being officials of the Union Pacific.

MORE BUFFALO WILL BE SHIPPED NEXT SUMMER

Shipments of buffalo from Yellowstone National Park will be resumed next summer, it was announced by the Department of the Interior, heavy snowfall having stopped further shipments this year. The animals will be sent to those who will pay for crating and shipping and who will guarantee good homes for them. Beginning August 23, eighty-six buffalo were shipped this fall, most of them in lots of two or more. They were widely distributed.

Your wife

-don't burden her with the manage--ment of your estate

She is strange to the ways of the business world. Her knowledge of your affairs is probably confined to generalities. The intricate inner workings of your business would bewilder her; they are beyond the limits of her experience.

And yet,—do you not expect her to manage your estate after you are gone? It's an unfair burden, particularly when this Trust Company can relieve her of the responsibility and eliminate the risk.

Write or call for an interesting free booklet.

TITLE INSURANCE and TRUST COMPANY

TITLE INSURANCE BUILDING

LOS ANGELES

PAID-IN CAPITAL AND SURPLUS OVER $ 6,000,000.00

Buyers Attract Sellers—Sellers Attract Buyers —*That Times Want Ads Grow!*

Use it wherever the recipe calls for Milk

THE BORDEN COMPANY · SAN FRANCISCO.

Borden's EVAPORATED MILK

DOES YOUR SKIN ITCH OR BURN? —USE POSLAM

You need not suffer another hour with that tormenting, sleep-destroying skin eruption! Get Poslam at your druggist's—only 50c. It is so CONCENTRATED, yet gentle, that itching and burning stop instantly and the sore, raw skin is soon well again. Trp Poslam today.—[Advertisement.

RUPTURE EXPERTS COMING TO LOS ANGELES

The Rice Rupture Method Experts, Mr. and Mrs. F. E. Williams personal representatives of William S. Rice, Adams, N. Y., will be at the New Rosslyn Hotel, Los Angeles, Calif. from Monday morning, Nov. 17th until Saturday evening, Nov. 22. Every ruptured man, woman and child should take advantage of this great opportunity.

The Rice Method for Rupture is known the world over. You can now see this Method demonstrated and have a Rice Appliance fitted to you. Absolutely no charge unless you are satisfied to keep the Outfit after having the Appliance adjusted and you see how perfectly and comfortable it holds. No harsh, deep-pressing springs; nothing to gouge the flesh and make you sore. Can be worn night and day with positive comfort. Soft, rubber-like composition pad, any degree of pressure required.

Don't wear a truss all your life when thousands have reported cures through using the Rice Method. Why suffer the burden of rupture if there is a chance to be free from truss-wearing forever? Anyway, it will cost you nothing to come in and learn all about the Rice Method and the wonderful opportunity for help and cure it offers in your case. Remember these Experts will be there only six days, then your opportunity will be gone. Just ask at hotel desk for Rice Experts and they will do the rest. Hours 9 to 12 a. m., 2 to 5 p. m., or 7 to 9 evenings. Women and young children will receive personal attention of Lady Expert in separate apartments.

Don't miss this great opportunity to see these Experts on Hernia.—[Advertisement.

WILLIAM S. RICE - ADAMS, N. Y.

COLDS

"Pape's Cold Compound"

Breaks a Cold Right Up

Take two tablets every three hours until three doses are taken. The first dose always gives relief. The second and third doses completely break up the cold. Pleasant and safe to take. Contains no quinine or opiates. Millions use "Pape's Cold Compound." Price, thirty-five cents. Druggists guarantee it.—[Advertisement.

TRY THIS ON YOUR CATARRH

Ordinary methods of treating catarrh are failures simply because they do not reach the affected areas. You've got to heal those raw, tender spots that are hidden away where liquids and sprays never touch them. The best and most effective method is to inhale the vapor of "Deo" each night and morning.

Gently heat a spoonful of "Deo" and draw in deep breaths of the pleasant, soothing vapor. This penetrates every nook and corner, destroying germs and gradually healing inflamed membranes. Right away you will begin to feel better. Hawking and spitting will lessen and your head will be clearer.

"Deo" is the trade name of Dennis' Eucalyptus Ointment—composed entirely of antiseptic, healing oils. Sold in 50c jars or tubes by leading druggists everywhere. Satisfaction guaranteed or money back. Dennis Eucalyptus Ointment Co., makers, Berkeley, Cal.—[Advertisement.

MOTHERS WANT IT

for croupy children because it quickly clears away the choking phlegm, stops hoarse, croupy coughs and allows restful sleep. No alarming croup when Mother keeps a bottle of

CHAMBERLAIN'S COUGH REMEDY

always on hand in the home. Benefits children and grown persons.

No Narcotics. Sold everywhere.

Cuticura Loveliness A Clear Healthy Skin

Assured by Every-day Use of Cuticura Soap

HOUSES TO BE MOVED are offered at bargains in— TIMES WANT ADS

CAUTION URGED ON UNION BANKS

Federation Executive Body Sounds Warning

Says Schemes Are Not Past Experimental Stage

Drop in Membership Shown in Annual Report

[BY A. P. NIGHT WIRE]

EL PASO (Tex.) Nov. 17. — A caution to labor organizations "against the hasty formation of labor banks" was sounded in the opening session today of the forty-fourth annual convention of the American Federation of Labor.

"Labor in this new field of activity has not passed the complete period of experimentation," the executive council of the federation reported to the convention in its annual resume of the last year's activities.

The report said it was estimated that the total resources of union labor banks in this country exceed $60,000,000.

There are at present twenty-three such banks in operation, the report revealed.

President Gompers in his annual address to the convention appealed for strict adherence to the federation's traditional policy of voluntary action.

The American convention met in joint session late today with the Mexican Confederation of Labor, holding its annual meeting in Juarez, Mex.

MEMBERSHIP DROPS

The average paid-up membership of the American Federation for the year was 2,865,979, the report of Frank Morrison said, against 2,926,468 for the previous year. The peak membership, reported to the 1920 convention, was 4,078,740.

Emphasis was given in the executive council report to the necessity for "a more intensive campaign" by affiliated organizations in the interest of ratification of the child labor amendment to the Federal Constitution.

Opportunities for advanced technical education for the membership through all affiliated organizations was advocated.

"We hope that in the coming year every labor union will authorize an educational agency to assume responsibility for meeting the educational needs of its membership," the committee on education recommended.

BID FOR FARMERS' AID

Periodic conferences between representatives of farmers and spokesmen of organized labor with a view of reaching a general agreement "for co-operation upon mutually satisfactory undertakings, political and economic," were urged in the council report.

Organization of the convention committees, fifteen in number, which execute the bulk of the work of the convention and the annual message of President Gompers, constituted the business of the initial session. The inaugural ceremonies, with addresses of welcome, extended into the afternoon.

James Duncan, first vice-president of the Federation, was named chairman of the resolutions committee, the most important committee.

Mrs. Miriam A. Ferguson, Governor-elect of Texas, in a letter of greeting, urged the convention to give "most serious consideration to the protection of women and children in industry." She expressed hope of attending later sessions of the convention.

REVIEWS HISTORY

President Gompers's address was a review of the federation history since organization in 1881 and a studied admonition of union labor to cleave the "fundamentals of human liberty—the principles of voluntarism."

"Events of recent months made me keenly aware that the time is not far distant when I must lay down my trust for others to carry forward," he said at one point. The suggestion that the statement forecast Mr. Gompers's withdrawal from the presidency at the close of the convention was wholly without confirmation in informed quarters.

The only allusion to participation in political affairs by labor organizations was incidental in the historical sketch. It directed attention to the formation, some fifty years ago, of the national labor union, which, "like previous similar labor efforts, had organized a labor party and then passed out of existence."

The report of the committee on credentials seated 375 delegates in the convention.

Peter Grassman, vice-president of the German Federation of Trade Unions, received as a fraternal delegate from Germany, is the first representative of that nation ever to sit in a convention of the Federation.

Two Men Jailed as Possessors of Stolen Cars

Two men, asserted to have been in possession of two stolen automobiles, were arrested early yesterday morning by members of the automobile detail of the Sheriff's office and booked at the County Jail on charges of grand larceny.

Jack Fletcher, colored, 841 Burch street, was taken into custody by Deputies Coulter and Vaughn when he tried to dispose of an automobile to Guadulape Bermundez for $120. According to the officers, the car was stolen on the 14th inst., from David Alverson, 507 South Grandview.

The other stolen car, according to Deputy Sheriffs Shaffer and Strong, was found in the possession of Thomas Fanning, alias Bert Burchman, 116 Walnut Drive, Walnut Park. Fanning was driving the car when stopped by County Motorcycle Officers Fiessher and Nelson. The registration certificate disclosed that the car belonged to William Schmidt, employed at the Los Angeles County Farm, and was recently stolen from him, according to the deputies.

THIEVES TAKE JEWELRY

Thieves entered the home of Samuel Gaines at 2220 Vista Del Mar avenue, Sunday, Hollywood police were told, and carried off jewelry worth $200. Entrance was gained through the use of a pass key to a rear door, the report stated.

WILSON TRIAL NEAR CLOSE

Robbery Case Against Him and McCormick Due to go to Jury Today; State Closes This Morning

With Chief Dep.-Dist. Atty. Fricke scheduled to make the closing argument for the State this morning, the case of Carey Wilson and Clifford McCormick, charged with two counts of robbery, is due to go to the jury by noon today.

Charles Barnhart of counsel for McCormick, a former private detective, made the closing appeal for his client yesterday afternoon. He asked the jury to bring in a verdict based on the evidence. McCormick's defense to the charges was that he accompanied criminals in several instances to obtain evidence in connection with a murder case on which he was working. Several deputy sheriffs and J. N. Pyles, proprietor of the detective agency of which McCormick was an operative, were called to substantiate this contention.

In his plea Burnhart said he thought the testimony showed conclusively that McCormick acted within the scope of his employment. On the other hand, he declared, if the jury in its interpretation of the evidence reached the conclusion McCormick had been unlawfully engaged in banditry he felt it the duty of the jury to bring in a verdict of guilty.

Carey Wilson, acting as his own attorney, preceded Barnhart. He asked that he be acquitted of the charges, and stated he believed he was the victim of mistaken identity. At a previous trial of Wilson the jury failed to agree and was discharged. Yesterday marked the beginning of the fourth week of the present trial.

DEBT PAID BY GIRL IN CHEST AID

Russian Says Work is But Return for Relief Given Her in Native Land

[Illustration on Picture Page]

Because she herself has accepted charity and knows what it means to receive aid when in desperate straits, Miss Marina Turlova, of a Russian family, is one of the most ardent workers in the Community Chest campaign.

When her luxurious home in the Caucasus region of Russia was destroyed by an invading army in 1914, and all her relatives either killed or scattered, Miss Turlova, then only a child, was taken in hand by welfare organizations, such as the Red Cross and others, who furnished her food, clothing and shelter.

"I shall remember the kindness shown me in those dark days as long as I live," she said, "and now I am doing what I can to help in this campaign to pay off the deep debt of gratitude I owe to the kindhearted people that helped me when I was in distress. Had it not been for the aid I received then I should today probably fill one of the thousands of nameless graves that dot Russia instead of being here well and happy and able to make my own living."

The fair Russian is of pure Cossack blood, a branch of the Russian people against whom the amiable Bolsheviks were particularly incensed because the Cossacks were among the Czar's most loyal supporters. After the revolutionists gained control of the situation in Russia, a body of some 500 Cossacks set out for the Far East, across Siberia, to escape persecution in their home land.

With this party Miss Turlova made the long trek over the desolate Siberian wastes, walking every step of the way. It required more than two years to complete the journey. At Harbin she was one of a party of Russian refugees placed aboard a ship by the Red Cross and taken to Japan. After some time spent in that country the young woman finally landed in America, coming to Los Angeles about a year ago.

WITNESS IN SUIT TELLS OF THREAT

Woman Asserts She Was Told Klan Would Get Her if She Testified

Testimony that a man had warned her that the Ku Klux Klan would "get" her if she testified against Mrs. Matilda Yuengling, real estate saleswoman, who asks $25,000 damages against George Petty for an asserted attempted attack, was given by Mrs. Gertrude Owen at the trial of the case yesterday in Judge Walton J. Wood's court. She declared the man who made the threat was known to her as Morris Beaman. Her story was corroborated by Mrs. Eva Daudet, also a witness for Petty, who said she had also been approached by Beaman with the same threat.

This sensational disclosure came after attorneys for Petty had introduced the testimony of Mrs. Mary McDonald, former partner of Mrs. Yuengling in a concession at Venice, to the effect that Mrs. Yuengling told her she had been injured when her former husband kicked her downstairs. Mrs. Yuengling asserts that Petty injured her permanently in the asserted attempted attack. This occurred, she declared, while she was inspecting a house Petty wished to be listed by the real estate concern by whom she was employed.

The defendant's attorneys are attempting to show that Mrs. Yuengling's health was damaged by the operation which is said to have grown out of an assault committed upon her by her former husband.

The case has been on trial for three days. It will be resumed today.

PROSECUTION DROPS CHARGE OF BETRAYAL

A charge of criminal betrayal against Ray Gingles of Whittier was dismissed yesterday by Judge Avery on motion of Dep. Dist.-Atty. Hill, who stated the prosecution did not have evidence sufficient to win a conviction. Gingles was accused of betraying the confidence of Lucy Calico of San Bernardino under promise of marriage.

LINEMAN KILLED BY HIGH VOLTAGE SHOCK

Contact with a high tension wire atop a power pole on which he was working caused the instant death yesterday of William Maynard, 30 years of age, a lineman for the Bureau of Power and Light. The fatality occurred at Fifty-second street and Wilton Place. The victim lived at Montrose.

B'NAI B'RITH BALL IN NEW HOME SATURDAY

Los Angeles Lodge, B'nai B'rith will hold the first social function in its new $175,000 home at Ninth street and Union avenue when the doors are thrown open for the annual dance Saturday evening. City Prosecutor Friedlander is chairman of the ball committee. Two dance orchestras will play from opposite sides of the ballroom, Sig Sachs's Sovereigns of Syncopation and Senor Pamegiani's Saxophone Band. Vocal solos by theatrical performers, dance teams from Los Angeles cabarets and vaudeville acts will form other features. The dance is being held for the benefit of the furnishing fund of the lodge.

Big Office Furniture Sale

Beginning Monday, November 17th, to and including Saturday, the 22nd, we will offer $50,000.00 worth of all grades of CUTLER DESKS, ENGLEWOOD DESKS and other lines.

Also, tables, chairs, rugs, filing equipment and all other classes of office supplies at prices that will sell the goods.

Come early and get your selection.

Robert L. Ware Desk Department

321 I. W. Hellman Bldg.

124 West Fourth St. Los Angeles, Calif.

The "Cross Town"

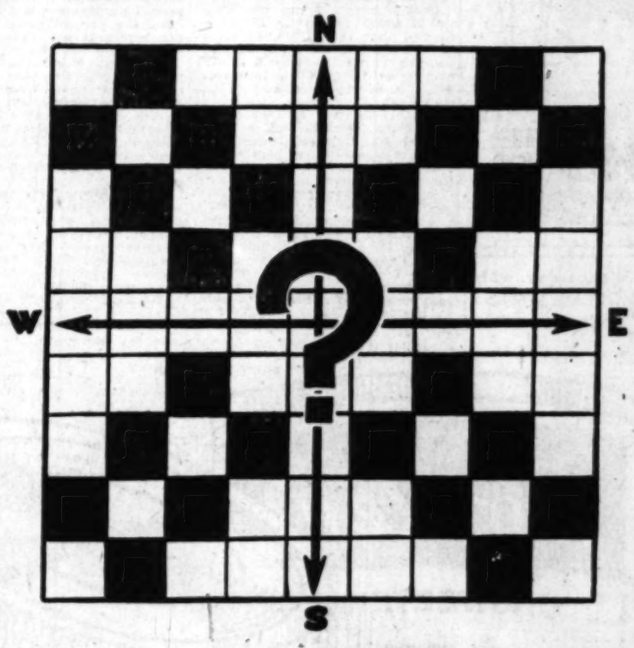

Rental Puzzle

Whenever people move, they must solve the cross-town puzzle—WHERE? In Los Angeles, although it has 3500 miles of streets filled with homes, apartments, flats, courts, hotels, rooming houses, etc., the puzzle has been simplified by means of an ingenious guide.

Whether you wish to live in the east, west, south, or north part of the city, Times Rental Ads quickly show what is for rent. You need no dictionary or book of synonyms. Complete and accurate information as to the city's best vacancies is available daily in

Times Want Ads

The Los Angeles Times Prints more want ads than any other newspaper in the world.

re Sale

and including
rth of all grades
nd other lines.

t and all other
the goods.

artment

os Angeles, Calif.

wn"

zle

the
les,
ith
ing
fied

est,
ntal
no
and
est

Theaters—Amusements—Entertainments

HAROLD BELL WRIGHT'S
SHINE WITH THE IRON DOOR
CRITERION DIRECTION W. C. THEATRES, INC. 11A.M. to 11P.M.
MATS. EVES. 40c 65c
SUNDOWN IS COMING

ORPHEUM STATE JACK GILBERT FIRST SINCE HIS HONOR
NORMA SHEARER • CONRAD NAGEL • PHYLLIS HAVER
LOUIS B. MAYER PRESENTS
"THE SNOB"
A METRO-GOLDWYN PICTURE
BEGINNING SATURDAY RICHARD BARTHELMESS in Classmates
SEVENTH ANNIVERSARY WEEK • NOV. 29 • "SO THIS IS MARRIAGE"

TALLYS 833 SO. BDWY. DIRECTION • WEST COAST THEATRES, Inc.
Now! LEW CODY WITH 3 WOMEN
NE FREDERICK • MAY McAVOY • MARIE PREVOST.

ALHAMBRA NOW
MADONNA OF THE STREETS
WITH NAZIMOVA & MILTON SILLS
A NATIONAL PICTURE.

BURBANK GIRLS! GIRLS! GIRLS!
HOME OF THE FAMOUS BABY DOLLS.
ENTIRE NEW CAST OF FAVORITES.

NOW PLAYING California Theater Main & 8th POPULAR PRICES
GOLDWYN presents a Robert G. Vignola Production with
"Married Flirts" Pauline Frederick, Mae Busch, Conrad Nagel, Huntly Gordon
Spat Family Comedy "HOT STUFF"
Free Auto Parking 6 p.m. to 12 p.m.
MARION DAVIES Janice Meredith
BIG WEEK

Playhouse LOUIS O. MACLOON'S BIG HIT
PEGGY WOOD IN THE CLINGING VINE
WITH TRIXIE FRIGANZA
Telephone VAndike 3344 Positively Last Week Mat. Wed., 50c to $1 Last Mat. Sat., 50c to $1.50 Farewell Saturday Night
BUY YOUR SEATS EARLY
Louis O. Macloon Presents the Famous Character Actor
GEORGE SIDNEY
NEXT WEEK (HIMSELF) in Aaron Hoffman's Great Comedy) SEATS NOW
"WELCOME STRANGER"
EXTRA THANKSGIVING MATINEE

VERNON ATHLETIC CLUB
BOXING TONIGHT
BIG DOUBLE WIND-UP
BERT COLIMA vs. MIKE DEMPSEY
MARTY FARRELL vs. ALEX TRAMBITAS
FIVE HIGH-CLASS PRELIMINARIES
Ringside, 50th and Santa Fe, Gallery, $1; Reserved Section, $2, $2.50 and $3.00, Including War Tax. Section Reserved for Ladies. Take Santa Fe cars east on Seventh or Vernon Ave. Cross-town.

MISSION THEATRE BROADWAY AT 9TH. NOW
Albert E. Smith PRESENTS THE STORY with the PUNCH
"THE BELOVED BRUTE"
Adapted from KENNETH PERKINS' Story of the Old West
MARGUERITE DE LA MOTTE VICTOR McLAGLEN and Brilliant Cast
A VITAGRAPH PICTURE

BILTMORE A HIT! NOW PLAYING
PRICES: Eves. and Sat. Mat., 50c, $1, $1.50, $2, $2.50
POPULAR MAT. WED., 50c TO $2.00
MESSRS. SHUBERT ANNOUNCE RETURN OF
"BLOSSOM TIME"
Original New York Century Theater Cast That Appeared Here Last Year

FORUM THEATRE "F" CAR Direct TO DOOR.
Now Playing: "ROARING RAILS"
A Stirring Melodrama of Thrills and Romance, with
FRANKIE DARRO, EDITH ROBERTS, WALLACE MACDONALD
Mats; Children, 15c. 2 Shows Daily—2:30, 7:10 and 9:10.
FREE AUTO PARK.

ORANGE GROVE Grand Nr. 7th. VA. 7977 "POP." MAT. WED. 25c to $1.
HARRY CARROLL'S PICKINGS
WILL MORRISSEY
Stars Galore: Eddie Gordon, Midgie Miller, Eddie Lambert, Gerits and 20 others.
11TH BIG WEEK Mat. Sat. 50c to $1.50 only.

Orpheum "CREATIONS"
BARRY & LANCASTER
ETHEL GRAY TERRY & CO.
YORKE & KING
ROONEY & BENT
and Co. of 25 in "SHAMROCK"
OLSEN & JOHNSON
and Their Surprise Party
CARNIVAL OF FUN WEEK

MOROSCO Last 7 Performances
(MAT. THURS. & SAT., 2:20)
THE OPEN GATE
BEGINNING NEXT SUNDAY MATINEE: "IT'S A BOY!"

AMBASSADOR BALLROOM
Open every night in the year. Park at the door. 5000 can dance. Excellent dinner service. Loge reservations, including dancing, $10. Phone 51065. Free kiddies' matinee every Saturday.
DON CLARK'S ORCHESTRA

LYRIC THEATRE WHITE COLLARS
Edith Ellis' Engrossing Comedy of Today

FLASHES

BILL A SPARKLER

ORPHEUM OFFERS SMART BUNCH OF CLEVER ACTS

By Grace Kingsley

A sparkling bill flashes under the Orpheum spotlight this week, with only a dull spot or two.

Pat Rooney's charming little musical comedietta, "Shamrock," continues to be the high spot, but I do hope that Pat won't be mad if I say that I do wish that the band would practice a little more with the dancers.

When one sees the name of a picture star on the bill of some spoken drama, one wonders whether—well whether that star will be able to make the grade or not. Generally they do, but sometimes there is a sad lapse. I believe Ethel Gray Terry was a stage actress before she went on the screen. At any rate, her work in "Sharp Tools" indicates it. I should like to see her in a really finely emotional playlet. "Sharp Tools" is a diverting enough crook play, though it does seem as if I should scream if I have to see any more of those acts in which the lady crook turns out to be the detective. There is a little new twist at the end, however, which kept me from hurling my opera glasses at the players. It's a wonder, however, how I ever know what these crook playlets are about, as I always have my fingers in my ears from the moment the subcrook begins to talk about double-crossing the king-pin crook and reaches for his revolver. Miss Terry's support is capital, including Clyde Fillmore and Edwin Sturgis.

Those village cut-ups, Chic Yorke and Rose King, are with us again, bless them. Of course they have a new act. I don't know how they manage always to have a new lot of snappy entertainment. Chic and Rose are always the rube and the lady of the bustle-and-naked-ear period, but their burlesque Sunday-School concert stuff, their nice voices, and verse numbers are fresh contributions.

Comedians certainly were comedians in old days, and if you do not believe it, go and see Bobby Barry, who radiates the comic atmosphere of the good old burlesque and musical comedy days, when musical comedy was both musical and comic. He is a good trouper, really funny.

Pretty and novel is the act of Alphonse Berg, who makes every woman in the audience wish she had his knack of producing a gown and getting into it. The models are sweet.

Ole Olsen and Chic Johnson are not popular with me, but the house seems to like their clowning pretty well. And their after-piece has to be pretty good inasmuch as all the other members of the bill are in it.

Lila Lee In It

No sooner did Lila Lee hit New York than she went and hired herself out to the Lasky Company to play the lead opposite Thomas Meighan in his next picture, "Coming Through." In the meantime her husband, James Kirkwood, began rehearsals in "Ladies of the Evening."

Roy Guisti Signs

You need not think that just because Roy Guisti can sing, he can not also act. He can. Anyhow Erich Von Stroheim, who went to see Guisti in "the Clinging Vine" at the Playhouse, seems to think so, for he has, I hear, signed him for an excellent part in "The Merry Widow."

Dorothy Mackaill Too

Dorothy Mackaill will make her debut on the United Studios lot in the near future when she will portray one of the leading roles in M. C. Levee's "One Year to Live," an adaption of John Hunter's novel, which appeared in serial form in newspapers throughout the country.

Contracts were signed yesterday by the producer and the actress shortly following the engagement of Antonio Moreno to play the leading role in this picturization to be directed by Irving Cummings.

INSIDE OF HOLLYWOOD

Horsley Offers Local Travelogue at Trinity Auditorium

David Horsley, "discoverer" of Hollywood, presented the first of his series of travelogues at Trinity Auditorium last evening. In "The Truth About Hollywood," which is the title of his offering, Horsley brings the studios home to the movie fan by means of lantern slides and film.

At the opening last evening many prominent stars were on hand to give him a send-off.

The travelogue opened with a gorgeous prologue directed by Maestro Manuel Sanchez de Lara of the Hollywood Grand Opera Company.

This offering by the founder of the first studio in Hollywood will undoubtedly be a strong drawing card in the States yet to be toured.

PASADENANS HOLD 'HE' ANOTHER WEEK

Many prominent members of the Hollywood film colony visited Pasadena last week to see the Community Players' production of "He Who Gets Slapped," by Leonid Andreyev. Among the number were Charlie Chaplin, Ernst Lubitsch, Irving Willat, George Fawcett, Paul Bern, Harold Lloyd, Mrs. Cecil De Mille and Mrs. William De Mille. Because of the drama's popularity, the Pasadenans have decided to hold the play another week. The cast includes Arthur Lubin, Bells Mitchell, Lois Austin, Edgar Lear, Bertram Hancock, Ralph Hilliar, George Reis, Branm Nossen, Earl Eby and a dozen others.

EDISON NIGHT AT EGYPTIAN

Tonight has been dedicated in honor of the Southern California Edison Company at Grauman's Egyptian Theater, the performance being attended by employees of this concern. The event has been indorsed by the officials of the Edison Company, it being their desire that the employees see the presentation before it ends its run on Sunday evening, the 30th inst.

Portrays Composer in Musical Play

Hollis Davenny

As Franz Shubert in "Blossom Time," which opened in a return engagement at the Biltmore Theater last night.

MAWRUSS FEATURE OF BILL

"Mawruss," of Potash and Perlmutter fame, in the person of Alexander Carr, is at Pantages this week with a series of character impersonations marking him more than the mere suit-and-clothing man who goes into the motion-picture business with his life-long partner, Abe Potash. His characterizations are wide and many. The Italian, the Scotchman, the Englishman, the Hebrew—all are executed with equal facility, and his little love ditties are tremendously well received.

For those afflicted with an acrobatic complex, two numbers on the bill will be especially pleasing. Harvard, Winyfred and Bruce, carded as "Something New from the Start," present a flying ring act that shows a great deal of talent, and the Jackson Troupe do the limit in fancy and acrobatic cycling. The latter bit is perhaps the better of the two, for its wide diversity, but no reflection is meant to be cast upon the former, for both are cleverly done.

The two Stenards entertain with some lively numbers on the xylophone which mark them as considerably better than the average and their act, too, is of high quality. Two knights of the road, Alexander and Fields, render several soul-breaking duets and indulge in lively repartee. "Spices" is the name of a musical revue, but little can be said for its worth aside from a pretty leading lady.

One of the best numbers on the entire bill is a little girl who sings "Smilin' Through." Though her voice can scarcely be heard in the rear of the theater and though her name seems to have been omitted from the program, she is appealing and there is a sweet quality to her singing.

"Hearts of Oak" is the screen offering of the week, featuring Hobart Bosworth and Pauline Stark.

"Classmates" Opening Feature of New Theater

Hollywood, in one breath, welcomed a new showhouse and a new photoplay last night. On the one hand it was the maiden performance at the new Carmel Theater, recently completed at Santa Monica Boulevard and Crescent Heights. On the other, the premiere showing with the exception of one screening at West Point Saturday, of "Classmates," Richard Barthelmess's latest picture. The attractiveness of these combined features drew capacity crowds for two performances. Indeed, the line long before the first showing was over extended a block away from the attractive Spanish theater.

The Carmel is one of the finest of Hollywood's cinema homes. Designed along Spanish lines, and dedicated to the spirit of the California missions, it combines beauty with comfort, and spaciousness with intimacy. Some 1400 persons may be accommodated at a performance, with the orchestra seating 800 and the balcony, with its divans and comfortable appointments, 600.

The photoplay itself is one of Barthelmess's most entertaining. Adapted from the William De Mille stage play of the same name, the story follows one young American through his late boyhood, his training at West Point, and a series of adventures in South American jungles. The role provides the star with opportunity to paint a series of different portraits, for each of these experiences sets him in new surroundings. As a result the simple, rather quiet country boy whom we see first and who reminds us of the usual Barthelmess character, is not long in evidence; the versatility of the actor makes possible several pleasing changes.

Little Madge Evans, recently graduated from the juvenile class, charms as the leading lady, and an adequate cast interprets the other roles under the direction of John Robertson. Josephine Lovett wrote the scenario.

The picture will be repeated tonight. It will have its first downtown showing next week, when it goes on at Loew's.

The opening program also includes a presentation by three Ernest Belcher dancers, a Walter Hiers comedy, "Short Change," organ, orchestral and accordion selections, and a news reel offering.

BLACKFACE COMEDIAN SCORES AT BURBANK

Lee Bud Harrison, the king of black-face comedians, and one of the stellar principal leads of the Burbank Theater revue, more than proves his versatility as a clowning fun-maker this week in the musical comedy offering, ably assisted by the various members of the company including Jack Miller, Billy Moody, Bee Montague, Minerva Ureka, Neil MacKinnon and others.

The smiling, dancing Baby Dolls are as provokingly coquettish and entertaining as ever, and appear on the illuminated runway in a score of new and novel costumes.

Many Styles of Entertainment at Hillstreet

Genuine entertainment is offered this week at the Hillstreet in two of the headline attractions. Two others provide a musical program, while another group of acts balance the bill with a little spice and variety. The headline act this week could be any one of "Blackface" Eddie Ross, Johnson and Baker, or Bernice De Pasquali.

Eddie Ross is the winner of the blue ribbon for his fine manner of speech in colored character. Without a smile or a twitch of the face, Eddie presents one of the funniest skits of its kind seen here in many a day. A continuous stream of humorous dialogue flows forth from his person that fairly lifts the roof from the house at times.

Second to Eddie in the comedy stuff is the act of Johnson and Baker, which might be very effectively termed the "Hat-Traction in Balancing." The comedy maneuvers and the adeptness of the team at juggling speaks very well for the number.

A very pleasing recital is given by Bernice De Pasquali, Metropolitan Opera singer. The atmosphere as provided by her dress and stage scenics is one that is always enjoyable because it puts the presentation in a class of refinement. Her musical numbers are particularly entertaining as her songs are selected from a group of popular and operatic compositions.

It is seldom these days that we have the opportunity to see athletic performances of so fine a caliber as the offering by Les Ghezzi and assistant. Several difficult feats in hand-balancing and strong-arm work are featured, together with an endurance test that is remarkable. Bernard and Townes offer a few songs with piano accompaniment that are nothing to get excited about.

Will Fox and his "advertising bill of fare" comes direct from the Orpheum, with a novel act made up of a medium-priced car and cast. Fox can be classed as an entertainer in a style all of his own.

Closing the program are the motion-picture attractions "Not One To Spare" and an episode of the "Go-Getter" series.

GRAINGER TONIGHT

Pianist Will Present Interesting Program at Philharmonic

Percy Grainger, pianist, who will appear here tonight at the Philharmonic Auditorium, has been a musical sensation of the past five years. Although Australian by birth, he has expressed his love for America by becoming an American citizen in 1918, while serving in the United States Army.

One of his most remarkable statements recently has been that "only people who are overworked are not artists, and that in America no native born American is overworked." Thus, in his terse epigrammatic style, Percy Grainger has implied that all Americans are artistic!

He was quite serious about the matter, for to him there is art in nearly all the natural expressions of human life. He finds our advertisements, and the construction of great buildings, just as high a form of art as the most difficult music in the world.

"Gas" Peak in August

Motor demands in August of this year broke all records for gasoline consumption. The quantity used, according to the Interior Department, was 918,500,000 gallons. This was 30,000,000 gallons more than in July and 16.5 per cent more than in August of 1923. [Exchange.

Theaters—Amusements—Entertainments

PHILHARMONIC AUDITORIUM 5th at Olive
L. E. Behymer presents
Tonight 8:15
Percy Grainger
One Recital Only
Distinguished as pianist, conductor and composer.
Tickets, 75c, $1, $1.50, $2, $2.50, plus tax, on sale Central Box Office, Auditorium Building, and Wurlitzer's.

PLAYDOM

A PLEASURE RENEWED

"BLOSSOM TIME" GROWS IN ITS CHARM AND APPEAL

By Edwin Schallert

Sentiment idealized, and romance and moonlight turned into music—that is "Blossom Time." The loveliness of this musical play only increases in comparison with many of the shallower works of the day. And as a production "Blossom Time" is quite as fine, and in some respects worthier at the Biltmore Theater, where it opened its engagement last night, than it was last year.

The melodies and songs of Franz Schubert, the composer, form its inspiration, even as his life makes up the story that is told on the stage. There is the hovering charm of spring perfume in the lyric measures, appeal and poetry, not altogether joy, verging even on the tragic, in the scenes and episodes as they unfold.

"Blossom Time" is really one of the superior biographical impressions on the stage today, and though it is fragmentary, and does not aim to be a serious and penetrating study of temperament or aught like that, it has a haunting sort of enchantment that remains long with those who appreciate its spell.

I believe that I personally would not miss hearing it at least once during any season that it might be given. Listening to it really is more of a pleasure even the second time.

This season particularly the quality of the performance given by Hollis Davvenny has improved so much. He has made his interpretation more than a feat of song alone, which it was in many respects last year; he has endowed it with a finer and more poignant meaning. Dramatically, indeed, he seems to have gone well beneath the surface of the character of his interpretation.

The company includes much the same personnel as last season. The Mitzi is again Gertrude Lang, and she is a splendid Mitzi, albeit in certain portions of the work her song was not as fine in quality as when I heard her before. She has a dashing charm and authority, and her smile wins a ready acquiescence to her portrayal and her voice.

Teddy Webb has a great old broad line of comedy that keeps the audience, as a whole, highly amused. Some of it is a little antique but he works so energetically to keep the fun going that he always manages to win out. The scene with the grotesque secret service agent in the second act is one of the best of kind.

Bellabruna, the madcap opera singer, is well played by Gene Leontovitch, who is new in the cast, and the song, "Let Me Awake," as given by Patrick Kelly and herself, was very warmly approved.

Most of Mr. Kelly's singing was very creditable indeed, while Otis Sheridan, Amy Lester, de Veenon Ramsey, Yolanda Pressburg and others added to the attractions of the "Blossom Time."

Needless to say one of the real stars was not present and that is Sigmund Romberg, who has so cleverly utilized the melodies of Schubert, like the Serenade, the "Unfinished" Symphony and the Marche Militaire, in the solos, duets and ensemble numbers that he has adapted and composed.

Who, having once heard them, can forget the fragrant beauty of the Song of Love and certain of the other selections like "Lonely Hearts" based on the Schubert "Ave Maria," the trio climaxing the second act, and "My Springtime Thou Art?" These are all presented with understanding and feeling, and for the quality of some of the renditions no small share of credit goes to the orchestra leader, Fred E. Quintrell, as well as the singers.

CELLIST REVEALS DISTINCTIVE ART

A program rare in artistry, selection of music and also of instrument in solo capacity, was heard last evening at Philharmonic Auditorium, when Felix Salmond, violoncellist, was heard in recital. A small but discriminating audience was present.

Mr. Salmond is both distinctive and distinguished among cellists, for he combines artistry and virtuosity with that searching perception which delves deeply into the literature for his instrument of all ages, selecting that which is not only fine in its musical sense, but valuable because of its rarity.

So the first three numbers which this eminent English musician played had more significance than the passing musical interest which they aroused. Nardini, Pianelli and Senaille, old classicists who date back some 200 years, were represented. Mr. Salmond played their lovely and almost forgotten music with beautiful purity of tone and delicacy of phrasing.

The finest interpretation of the evening was the Sonata in F Major for Piano and Violoncello, Op. 99, by Brahms. In this Mr. Salmond revealed the emotional depth of his art, the broad intellectuality which marks his feeling for musical meaning, a reverie of deliberation in the calmer movements, and profundity not unmixed with vigor in the more energetic sections. Miss Ellen Edwards, who accompanied, gave a fine background, never allowing her instrument to intrude, and producing many pianissimo effects that were notably lovely for fine phrasing and purity of tone.

The slow movement from Dvorak's B Minor Concerto elicited much applause. "Londonderry Air," "The Swan," "Berceuse" (this, a Faure number, played with mute, was very effective) and a Melodie by Frank Bridge constituted the remainder of the program.

NAGEL HAS NEW TYPE ROLE AT CALIFORNIA

Conrad Nagel, who has depicted almost every known type role on the screen from saint to sordid sinner, plays an interesting part in "Married Flirts," the picturization of "Mrs. Paramor," Louis Joseph Vance's novel, which is showing at the California Theater this week.

Nagel is such a natural type person off screen that he has had to prove again and again his acting ingenuity by enacting roles decidedly foreign to his real nature. In "Married Flirts" he is given an opportunity to create a role unlike any he has ever before depicted on the screen.

Besides Nagel the cast boasts of Pauline Frederick, Mae Busch, Huntly Gordon, Alice Hollister, Paul Nicholson and Patterson Dial. It was directed by Robert Vignola from an adaptation by Julia Crawford Ivers.

Theaters—Amusements—Entertainments

MILLION DOLLAR BROADWAY AT THIRD
ONLY 3 DAYS MORE
Hurry and see Pola Negri in "FORBIDDEN PARADISE." Ernst Lubitsch, Producer. Rod La Rocque, Adolphe Menjou. Paramount Picture.
and on the same program BABE RUTH (Arrangement Charley Walsh) in person. The world's greatest batter, plays baseball, baseball, baseball. Autographed baseball to auditorium. Only appearance. Don't miss it. Come on the run.
SATURDAY! RUDOLPH VALENTINO
WILL BE IN TOWN AND SO WILL HIS LATEST PICTURE
"THE SAINTED DEVIL"

RIALTO BROADWAY NEAR 8TH
Come on, laff lovers— Only 3 days more and he's gone!
HAROLD LLOYD IN "HOT WATER"
The president-elect of all laff-makers
TARNISH
the love-drama of every wife— the blot on her husband's past
Samuel Goldwyn Fitzmaurice Production
Cast MAY McAVOY MARIE PREVOST RONALD COLMAN
Starts FRIDAY!

METROPOLITAN
from society's parlors to "Hell's kitchen"— he turned New York inside out
Richard Dix in MANHATTAN
A Paramount Picture
FURS and FASHIONS on the screen, a color film of the world's best furs.
GIRLS & MUSIC
On the stage 20 models with Margaret Edwards the perfect girl

LAST 13 DAYS
SOUTHERN CALIFORNIA EDISON COMPANY NIGHT TONIGHT AT 8:15
DOUGLAS FAIRBANKS in "The Thief of Bagdad"
100 GRAUMAN'S DAZZLING PROLOGUE 100 PEOPLE ON THE STAGE—$5,000.00 IN COSTUMES
An amazing stage production of unrivalled splendor!
Seats at Barker Bros., Wurlitzer, 814 S. Bdwy. and Theater. Holly 2131. Take P. E. cars on Hill St. direct to theater.
75c TWICE DAILY 85c ALWAYS GOOD SEATS MATINEES
GRAUMAN'S EGYPTIAN HOLLYWOOD

HILLSTREET Vaudeville and Photoplays 12:45 Noon—Continuous—11:30 P.M. TRinity 6041—8th & Hill
MME. BERNICE de PASQUALI Metropolitan Opera Star
WILL FOX | BERNARD & TOWNES | LES GHEZZI
JOHNSON & BAKER "BLACKFACE" EDDIE ROSS
FEATURE PHOTOPLAY "NOT ONE TO SPARE"
NEWS—"GO-GETTERS"—FABLES

MAJESTIC Mats. Sun., Wed. and Sat. FOURTH WEEK
THOMAS WILKES Presents
THE POPULAR LOS ANGELES STAR
EDWARD EVERETT HORTON
IN FRANK CRAVEN'S COMIC TRAGEDY OF MARRIED LIFE
"THE FIRST YEAR"

PANTAGES AMERICA'S GREATEST SEVENTH AT HILL VAUDEVILLE
MR. ALEXANDER CARR AND 6 OTHER BIG FEATURES

CINDERELLA ROOF SIXTH STREET AT OLIVE
AMERICA'S GREATEST DANCE BAND
HERB WIEDOEFT And His ORCHESTRA

HIPpodrome 6 Vaudeville Acts Main St. at 4th.
WILLIAM FARNUM in "THE CONQUEROR" Continuous Daily 1 to 11.
Next Week John Lowell in the Powerful, Spectacular Drama, "FLOODGATES" Sunday 12 to 11 P.M.

CAMEO NOW! MARY PHILBIN in "ROSE OF PARIS"

DAVID HORSLEY THE TRUTH ABOUT HOLLYWOOD
Trinity Auditorium 9th and Grand NOW SHOWING One Week. Eves. 8:15

VILNA TROUPE—Back Again—
PRESENTS "THE ABANDONED NOOK," BY HIRSHBEIN.
GAMUT CLUB. Tuesday, Nov. 18. Tickets at Box Office.

Glendale Shopping Guide and Business Directory

IF YOU LIVE in or near Glendale, here's a WONDERFUL LITTLE INFORMATION BUREAU TO KEEP RIGHT IN YOUR HOME—a last-minute compilation of enterprising Glendale business firms. It tells where to go for almost any object or service. It is arranged alphabetically for quick reference. When the need arises to buy a piano, get your automobile repaired, have your roof fixed, or add an extra room to your home, this alphabetical guide will instantly supply the desired information.

Tear Out This Page for Future Reference

GLENDALE GUIDE
And Business Directory

Advertising—Special Sales

DANIEL BOONE IS PAYING DIVIDENDS at 1-3rd off. Investment $50 and $100. REALTY TO WORK INTO GARAGE. 130½ MARGOLD E. CAMPBELL, 619 Lorena Blvd.

Amusements

INGLESIDE SWIMMING AND DANCING POOL. 4120 GLEN. BLVD. Ph. GLEN. 6661. HAVE YOU JOINED?

Apartments

THUNDERBIRD APARTMENTS
Glendale's most homelike. The fashionable address. Reasonable rates.
Phone GLEN. 4721
Close-in, sunny, completely furnished, 1 and 2 room apts. Phone GLEN. 2844-J.
LAIRD APTS.
606-A Lorena Blvd.
Large attractive single and double apts. Completely furnished.
Reasonable Rates.
On Main thoroughfare.
Bus and street car service.
Phone GLEN. 2844.
FREDERICK APTS.
121 S. KENWOOD.
2 blocks from Brand Blvd. and Belvedere. 2 and 3 rm. apts. Newly furnished. Walking distance; especially furnished apts. Electricity and gas included in rent. Radio in each apt. Reasonable.
GLENDALE 2442-J.
ROSE MARY APTS. Nine fine 3-room furnished duplex, modern. Rents reasonable. 202 E. Lorena st.
846—RIVERVIEW APTS. 3-rm. mod. apt. nicely fitted, close in. 1120½ LOUISE ST. GL. 6162.
CHESTNUT APTS. Newly furn., cool, hot water. 122 E. Chestnut st. Glen. 2936-J.

Apparel—Men's

SUITS TO MEASURE

Fabrics made to individual measurements and tailored right. BALDWIN KNIT CO., 1725 So. Brand Blvd. T-4. Glendale 993-J for salesman to call any place, any time, with samples.

MEN'S FURNISHINGS
Knox and Mallory Hats, Gregor Products, Cooper Underwear, Two-Shape Hose, Jewelry, Leather Goods, Cravats, Spats, Novelties.
FRED E. WALTON
146 & 148 S. BRAND BLVD.

Apparel—Women's

HEDELL SHOP
FURS
REMODELING, to A TO DRESSES DESIGNED & MADE.
1280½ N. CENTRAL. GLEN. 4449-W.
THE FASHION SHOPPE
Children's and Babies' Wear.
Art Needlework. Novelties.
1284 So. Glendale Ave.
MELBA JEANNE SHOPPE
Ready-to-Wear and Millinery.
Palace Grande Shops, 132 N. BRAND.

Art Goods

MANLOVE'S CHINA SHOPPE.
Let us decorate your china. The finest hand painting at an economical cost. 133 S. MARYLAND AVE.
BROWN'S GIFT AND ART NEEDLEWORK SHOP, 139 N. BRAND BLVD.

Attorneys-at-Law

G. H. KING.
General Practice, Real Estate Laws and Probate of Estates a Specialty.
100 A E. Broadway. Ph. Glen. 3016.
W. H. SPRINGFIELD.
FEDERAL & STATE COURT PRACTICE.
PH. GLEN. 841. 141 LEWDON BLDG.

Automobiles

USED CARS

Dodge Bros., touring, new set		$525
Dodge Bros., touring, reconditioned		475
Dodge Bros., sedan, reconditioned		675
OPEN BOARD		
Hudson, touring, 7-pass.		$175
Chevrolet, touring, 1923		275
Chevrolet, coupe, touring, 1923		375
Overland, touring, 1923		325
Overland, coupe, 1923		425
Paige, touring, 1923		525
Paige, sedan, 1923		825

EAST TERMS
R. S. CARRIGHAN.
Dealer, Dodge Brothers Motor Cars.
136 W. Colorado Blvd.
Glendale 1468.

ALLOW us to demonstrate the Franklin car to you. One demonstration is all we ask. Rabbit Franklins at reduced prices guaranteed for one year. Open evenings. Phone Glen. 2844. Open evenings. Phone Glen. 2844. Jobs in Southwest. Give us a ring.
MOTOR SALE CO.
460 E. Colorado Blvd.
Phone Glen. 196-M; Glen. 4827.

FORDS—USED FORDS
GUARANTEED.
ALL MODELS. EASY TERMS.
$50 DOWN—$15 PER MO.
USED CAR DEPT.
1381 SO. BRAND BLVD.
J. G. CADDELL, FORD DEALER.

JESSE E. SMITH CO.
1125 COLORADO BLVD.
NEAR BRAND BLVD.
NEW FORDS AND USED FORDS.
SALES AND SERVICE.
PHONE GLENDALE 492.

HIGHEST CASH PRICES PAID FOR YOUR OLD CAR. PARTS FOR SALE. PHONE GLEN. 5810-W. 494 SO. SAN FERNANDO.

Automobile Accessories

R. PERRY CO.
128 E. CENTRAL AVE.
GLENDALE, CALIF.
P. S. REMOVABLE TRANSMISSION. RING FOR PARTICULARS.

GLENDALE MOTOR-METRE
229 E. Central ave. Phone Glen. 3758-W.
EXPERT SERVICE FOR YOUR CAR.
WINFIELD CARBURETOR CO. C. N. Morrow, Prop., of Winfield Carburetors. 1194½ S. Maryland. Glendale 3124.
E AND S TIRE & BATTERY SHOP.
Tires, tubes, accessories, vulcanizing, battery repairing. 814 E. Broadway. Glen. 3522.
RHINE BATTERIES
Glen. 6715. E. J. Alsch, 322 N. Central.

Auto Camps

GLENDALE AUTO CAMP.
1440 So. SAN FERNANDO BLVD.

Automobile Painting

BEST AUTO PAINTING FOR THE LEAST MONEY
C. E. ERICSON
767 S. FERNANDO RD. GL. 1434.

Auto Rentals

AUTO RENTAL SERVICE
MEASER'S MOTOR RENTAL SERVICE. Late model Buicks, Moon and Dodge cars for rent without drivers.
304 S. BRAND BLVD.

Automobile Repairing

AUTO, BLACKSMITH & SPRING SHOP
179 N. Glendale. Glendale 179-J.—Auto wheels built and repaired, springs for all cars carried in stock.
A. H. SPRINGER, Auto Repairing 135 W. COLORADO BLVD. PH. 1136-W.

Automobile Wrecking

PACIFIC AUTO WRECKING & JUNK CO.
830 W. Garfield. Phone Glendale 1931-W. Call us and we will call for our junk.

Bakeries

CITERION Mill & Bakery, Rye, Natural cereals, whole wheat flour. 734 E. Colorado Blvd.
CITERION Mill & Bakery, R. H. Wood, Mer. Whole foods. 734 E. Colorado Blvd.

Banks

COMMUNITY SAV. & COM'L. BANK OF GLENDALE
100½ SO. BRAND BLVD.
DAN CAMPBELL, PRES.
E. J. WELLMAN, CASHIER.
FEDERAL Commercial & Savings Bank. Federal Building & Finance Co. Of Glendale.

Barbers

HANNING'S BARBER SHOP.
113 North Brand Blvd.
Women and children given special attention. All hair cuts, 35c.
FINN'S Barber Shop. We cut hair right. 118 E. BROADWAY. Glendale.
HUGH F. SHOWALTER, 502 E. BDWY. BARBER SHOP AND CIGAR STAND.

Beauty Culture

BETTY'S BEAUTY SHOPPE
Scalp and facial treatments our specialty. First-class work at reasonable prices. BETTY HATTLER SHOPP. 1119 E. Bdwy.
MME. THE BEAUTY SHOP
FLOOR AT WEBB'S DEPT. STORE. Elec. Experts only. Glen. 2366.
THE COSMOPOLITAN BARBER & BEAUTY SHOP. 327 S. Brand Blvd. Gl. 1232-M

Bicycles

CHILDREN'S vehicles of all kinds; also repair. Market Bros., 119 S. Maryland ave.

Blue Printing

GLENDALE BLUE PRINT CO. (A. M. West, Prop.) 107 S. Maryland. Gl. 391-R.

GLENDALE GUIDE
And Business Directory

Builders

BUY'S WILL BUILD YOU FIRST-CLASS 5-RM. BUNGALOW ON YOUR LOT; REALTY TO MOVE INTO GARAGE. 130½ MARGOLD E. CAMPBELL, 619 Lorena Blvd.

Business Opportunities

TEAROOM and counter-lunch for sale by owner. Splendid income. Well established. On main road. Address T. box 238, Times office.
BAKERY—Good in. doing good biz.; ideal place for young and wife. Good reason for selling. 201 S. Broadway, Glendale.

Cafes and Restaurants

SEE JOY!
GANET'S SPAGHETTI STATION NO. 1.
1324 E. COLORADO BLVD.
$1.00 Italian Table d'Hote Dinner—Ravioli—Spaghetti.
PHONE GLENDALE 4697.

THE GLEN INN.
1202 North Brand Blvd.
THE LARGEST DINING-ROOM IN GLENDALE

CHICKEN AND STEAK DINNERS A Specialty.
THE GLENDALE TAVERN.
1128 So. San Fernando Blvd.
DANCE UNTIL YOU TIRE.

When in Glendale eat at the
TB KOPPER KETTLE TEAROOM.
926 E. Broadway.
Home-cooked Meals.
Special Chicken Dinner Wed. and Sun. Home atmosphere at its best.

"PELLMAN CAFES"
SERVICE AND MORE
NO. 1—111 WEST BROADWAY.
NO. 2—136 E. BRAND BLVD.
NO. 3—BURBANK.
NO. 4—121 W. BROADWAY.

RUTH MILL INN.
1022 SO. SAN FERNANDO.
Fully equipped lunchroom, on main blvd. in connection, corner. Living quarters in rear. Lease basis. Rent reasonable. Price $4000.

ALLEY INN
THANKSGIVING DE LUXE
THE ATMOSPHERE OF YOUR OWN HOME. We specialize in Chops, Seashells & Fricassees. 1104½ S. Brand. Gl. 4281.

HALSEY'S QUICK LUNCH
The only Lunch Counter in Glendale.
WE STRIVE TO PLEASE.
213 E. BROADWAY.

COURT TEA SHOPPE, 1001 W. Court. Home-cooked meals. Tea and cakes to order a specialty.

GARIBALDI SPAGHETTI INN.
Cor. Verdugo and Colorado Blvd.
Spaghetti-Ravioli Dinner, 50c.

HOME DAIRY LUNCH
P. KELLEY, PROP.
216 Brand Blvd.

BLVD MOON CAFE.
American Home Cooking. Good Food.
Cor. Verdugo Rd. and Colorado Blvd.

FOR REAL EATS, 216 E. BDWY.

THE DINNER BELL CAFE. Good eats at a minimum. 104 S. MARYLAND.

THE GOLDEN MILL. 137 S. Brand Blvd. "WHERE A MEAL IS A PLEASURE."

THE GOLDEN MILL CAFE.
137 S. Brand. "Meals that hit the spot."

DEWEY'S CAFE.
FOR REAL EATS, 1740 S. San Fernando.

CHATEAU DE QUALITY Confectionery. Tea at 3 o'clock daily. 104 E. Broadway.

Candies

BUTTERLY'S CANDIES—Party supplies, wedding and birthday cakes a specialty. 1715 E. San Fernando, Gateway Theater Bldg. Glendale 2259-W.
NIPTO PRODUCTS CO., wholesale candy outfits, fruit and vegetable goods. 1513 SO. SAN FERNANDO ROAD.

Cigars

J. P. COONS.
CIGARS, TOBACCO AND CANDIES.
704 E. BROADWAY.
CIGARS, CIGARETTES, TOBACCO, SOFT DRINKS AND MAGAZINES.
JOHN TRAINGER. 1185½ E. BDWY.
BUY your Xmas cigars, cigarettes & tobacco here. R. E. MALONEY, 117 E. Bdwy.

Cleaners and Dyers

BUFFALO DYE WORKS. 104 W. CALIFORNIA AVE. GLENDALE 478-W. EXPERT CLEANING AND DYEING.
CENTRAL CLEANERS & DYERS.
"Where Quality Counts."
Ralph Axelrod, Mgr., Central at Brand.

Collection Agencies

PROMPT and satisfactory results given. Private and business collections. D. P. CARPP. 111 E. Broadway. Rm. 16.

Corsets

SHERROD'S
PALACE GRAND SHOP, 122 N. BRAND.
Glendale's Exclusive Corset Shop.

Creameries

GLENDALE CREAMERY CO., INC.
Milk—Cream—Glen Lee.
738 W. DORAN ST. Phone GLEN. 174.

Dancing Academies

STRICT PRIVACY
FRAHL KYLLER.
SCHOOL OF DANCING AND DRAMATIC ART. 1020 E. Central ave. Phone Glen. 6878. Branch School, Los Angeles. Friday morning classes. Phone terms at 903. Saturday, 9 to 6 p.m.

Dentists

X-Ray. DR. C. A. BRANDSTATTER. Dentist. 109-A E. BROADWAY. PH. GL. 1218-W.

Dog and Cat Hospitals

GLENDALE SMALL ANIMAL HOSPITAL.
Dr. G. W. Blanche. 521 W. Milford st.

Druggists

BROWN DRUG CO.
COR. BROADWAY & MARYLAND.
FREE DELIVERY. PHONE GLEN. 792.
TRY OUR FOUNTAIN LUNCH.

THE HUB PHARMACY.
P. H. HUBBARD,
Specializing in Practical Xmas Gifts.
Ph. Glen. 3717. Colorado at Glendale.
J. J. SCHULTE, DRUGGIST. 201 N. Brand Blvd. Mail orders sent everywhere.

Dry Goods

LADIES' and men's furnishings. Your dollar gives you twice the amount of value at QUALITY TOGGERY, 111 N. Glendale av.

Employment Agencies

GLENDALE EMPLOYMENT AGENCY.
HELP OF ALL KINDS FURNISHED.
214-A E. Broadway. Glen. 53-W.

Feed and Fuel

GLENDALE FEED & FUEL CO.
"Our is the time to place your fuel order. Glendale 5205. 202 N. Glendale.

Funeral Directors

KIEFER & STERICK.
Funeral Directors.
Lady Assistant.
Limousine Ambulance Service.
803 E. Broadway. Phone Glen. 201.

Furniture

GLENDALE FURNITURE STORE
600-8 East Broadway.
Everything in home furnishings at prices as low as the lowest. Your credit is good.
FRED A. WALBY, Proprietor.

CHANDLER FURNITURE CO.
119 N. Glendale Ave.
Reliable Furniture Dealers. Lowest prices.

Furriers

MILLS
Manufacturer and designer. 139 S. Brand Blvd. All work done on premises. 14 yrs. with Colburn's, L. A.

Garages

CASA VERDUGO GARAGE. F. Guba, Prop. Rent and Sell. Rugs. 1207 N. Central ave.

Gardening

DISTINCTIVE LANDSCAPING.
PHONE GLEN. 3708-W
WEAVER'S
"FINE PLANTS."
Nurserymen, landscape architects, syndicalists
1408 N. CENTRAL AVE.

Grocers

HOME GROCERY & MARKET.
"IT'S NOT WET NOW."
OLDEST ESTABLISHED GROCERY STORE IN CASA VERDUGO.
"GOOD SERVICE & COURTESY."
FREE DELIVERY. PH. GLEN. 4652.
O. S. GOETZ, PROP.

GLENDALE GUIDE
And Business Directory

Hardware

GLENDALE HARDWARE CO.
601-603 East Broadway. Ph. Glen. 400.
Hardware—Paints and Oils.
Everything for Hardware.

Hotels

HOTEL BRAND.
PRIVATE BATHS. HOT AND COLD WATER AT ALL TIMES. ALL OUTSIDE ROOMS. 139½ S. BRAND BLVD.
GLEN. 2704.

Insurance

H. L. MILLER CO.
109 SOUTH BRAND BLVD.
ALL KINDS OF INSURANCE.
14 INDEPENDENT COMPANIES.
LOW RATE. SEE US.

Investments

LUSBY MORTGAGE AND INV. CO.
THE OLDEST IN GLENDALE.
202 SO. BRAND BLVD.

J. F. WERNETTE.
GLEN. 1295-J. 225 S. CENTRAL.

Jewelry and Novelties

J. CLARENCE KEAMM, O.D., 820 E. Bdwy. Jewelry, watches, clocks, lenses dup.
AMOS C. WILLIAMS, 232 E. Broadway. Jewelry, Silverware, China, Novelties.

Loans—Salary and Chattel

WHY NOT BORROW ON OUR EASY PAYMENT PLAN? PEOPLE'S FINANCE AND THRIFT CO. 223 S. BRAND. GLEN. 400.

Manufacturing

GLENDALE ENGINEERING CO., INC.
122-142 W. COLORADO,
GLENDALE, CALIF.

Manufacturers of the Tungsten Distributor and the Gilbert Ignition System. Sheet metal manufacturing. General machine work. Welding, cylinder grinding and all classes of repair work.

Markets

BRAND Central Market, 207 N. Brand Blvd. CLASS A MEAT MARKET.
Mrs. Cresswell, Pastry Shop.
The DO-NUT SHOP. Home Cooking.

TERMINAL MARKET
Meats, Groceries, Vegetables. Quality and quick, at lowest prices. 218-20 S. Glendale.

DE LUXE PUBLIC MARKET
FINEST MARKET IN THE CITY.
214 S. BRAND BLVD. GLEN. 469.

Millinery and Dressmaking

MAISON PARISIENNE
Exclusive Millinery and Modiste.
211 E. Broadway. Mezz. Ct. Store No. 9.

THE MARION ELISABETH SHOPPE.
Grace G. McCleary, Smart Hats.
132 N. Brand. Phone Glen. 3083-J.

Nurseries

GOLDEN WEST NURSERIES.
1913 SO. SAN FERNANDO RD.
GLEN. 68.
LANDSCAPING A SPECIALTY.

We have had 30 years' experience in this line and employ only thoroughly competent men. Estimates furnished.
THE GOLDEN WEST NURSERIES

quotes a complete first-class stock at absolute bargain prices.

HERB IS THE PROOF!

Green Privet Hedge, $1.15 per doz. 3-year-old citrus trees, only $1 each. Italian cypresses, 5 to 6 feet tall, 75c each. Rose bushes, large assortment, 40c each.

GOLDEN WEST NURSERIES.
1913 S. SAN FERNANDO RD.
PH. GLEN. 68.

DOWNING & COX, 131 So. Maryland. Ph. Glen. 1039, Glendale, Calif. "Just around corner from Brand and Broadway."

NISHI NURSERY CO.
Florists, growers of trees. Landscape architects. 1062-9 E. Colorado Blvd., Glendale.
BROADWAY NURSERY SEED STORE, 826 E. Broadway. Phone Glendale 2260-J. Ferdinand Lage Seed, Landscape, Gardening.
SIERRA NURSERY—Plants and shrubs. J. I. WATSON, 310 EAST BROADWAY.

Optometrists

COMPLETE OPTICAL SERVICE.
EDWIN H. ARMSTRONG, OPT. D.
OPTOMETRIST (Eyesight Specialist.)
100 E. Broadway. Glen. 3118-J for appt.

Photographers

RALPH W. BROWNE.
PORTRAITS OF QUALITY.
Showing some exquisite miniatures in oil. Make your appointments early for your Christmas portraits. Getting busier every day.
311½ N. BRAND BLVD. GLENDALE 1952.
An interest in photograph studio, portrait & commercial work. Will trade or go on basis. Address T. box 254, TIMES OFFICE.

Physicians and Surgeons

J. J. MYERS, M.D.
109-A E. Broadway. Residence, 420 N. Adams st. Phone Glendale 5424.
JAMES E. DELTER, M.D.
HENWOOD DISEASE OF RECTUM.
Central Bldg., 111 E. Bdwy. Ph. Gl. 2993.
ROY S. LANTERMAN, M.D.
HOURS: 11 A.M. TO 1 P.M.
223 E. BRAND BLVD. GLEN. 46.

Plumbers

JOHNSON PLUMBING & HEATING CO.
"OUR HEART IS IN OUR WORK."
1203 W. Central ave. Glen. 6217-J.
ASK Us FOR HEATING ESTIMATES.

JEWEL CITY PLUMBING CO.
PLUMBING AND HEATING.
226 E. BROADWAY. PH. GLEN. 5779.

Poultry and Supplies

MRS. WALTER A. BABB, breeder of State champion Light Brahmas, 1010 E. Arrels.
"We have everything for birds and dogs."
POULTRY & PET STOCK EXCHANGE.

Radio

RADIO EQUIPMENT.
RUDWIG RADIO. JEWETT'S PALACE Grand Shops. Radiolas, Crosley. Rep. serv.

REAL ESTATE

Business and Income

WE AND specialize in Brand Blvd. frontage. Some of our listings are sure to double in value. The income will carry them. Those buyers are on edge of rapid advancement as is the growth of Southern California.
See our Investment Specialists.
RIPLEY REALTY CO.
617 So. Brand Tel. 173-M.

INCOME BARGAIN
Almost new, stuccoed modern duplex with 9 rooms each side. Finest residential section of Glendale. Corner lot. Double garage. Income $130 per mo. Price $9500. Worth $12,500.
FRED MADDEN & FRANK PARR.
Glen. 2184. 119 W. Broadway.

"HART BEATS." We have a duplex for sale right in the heart of Glendale, always rented, the income property. We will not try to describe it to you, merely tell you that it can be bought for $8500, only $2000 down. Glad to show you. HART REALTY CO., 208 WEST BROADWAY. GLEN. 405-J.

4-FAMILY FLATS. Each flat contains living and dining-room, bedroom, kitchen and bath, entirely modern, furnished. 4 garages. Close in. Price $22,500. Terms.
W. MERCER.
924 E. Broadway. Glendale 3200-R.

4-UNIT stucco apartment court, 50x150, corner lot, room for 4 more units. Near business and schools. Price $17,500; $3000 cash.
PARR & MADDEN. 119 W. Broadway, Glendale.

Houses for Sale

NEW 7-room Spanish stucco, 2 blocks of new high school, 2 real bedrooms, breakfast-room, fireplace, cement basement, Tile-Crete walls, all hdw. floors, tile sink and bath with shower. Double garage. Lot 50x165. Priced $27 low at $9250 for quick sale. Terms. 500 GRISWOLD ST., or call at 212 E. BRAND. Glen. 520.

SUPER-SACRIFICE. Home or investment, new 5-rm. home, comp. bath, tank, trees, just developing section near transportation. $1850. $1100 cash.
O. E. VON OVEN
223 W. Broadway. Ph. Glen. 406-J.

SPECIAL BARGAIN. $6000, reduced from $7500. Six-room stucco bungalow, 4 bed rooms, tile sink and bath, best part Glendale. $1250 cash, balance like rent.
INVESTMENT CORPORATION, 212½ W. Broadway.

GLENDALE GUIDE
And Business Directory

REAL ESTATE

Houses for Sale

SOME REAL SUTE.
Good lot, northwest section, close to car, $1150. $375 cash.
Splendid restricted lot, northeast section, $1000. $300 cash.
Corner lot, near high school, fine location for duplex, $1500.
Wonderful for flowers and cottages at rear. 50x170 to alley. Right in Glendale, convenient to car, stores and school. $3500. $1000 cash.
Big lot, 40x245, best residential district, set to $2750. $1750 cash. Unrestricted.
New stucco, near high school, five rms. and bath. Tinted walls. Real fireplace. $3850. $1000 cash.
New Colonial five-room, hardwood floors throughout, close to car and school. $3800. $1000 cash. $30 month.
Beautiful place in home, only one block from Central. Five very large rooms, real fireplace, cement porch across front and side, lawn, flowers, fruit and shrubs, convenient corner. Has rent at $75-80. $2000 cash. Lot alone worth $2000.
Two houses on one lot, close in, five rooms, Mission at front, four-room stucco bungalow at rear. Both for $6000. $2000 cash.
This is a real bargain.
GLENDALE REALTY CO.
128½ S. Brand. Glen. 44.

WE OFFER THE FOLLOWING GENUINE BARGAINS.
INCOME
Just a dandy 4-family court, 6 units, 5 rooms each side. Pretty green court down center of court, lots of space between each unit. Private garage with each unit. Rent is very low. Floor furnaces, automatic water heaters, built-ins. Lot 100x200. Price $33,000. Terms, $10,000 cash, 6% plus what we can. Reasonable terms.
HERE'S BUT
Splendid 7-room home on lot 132x250, almost an acre, close in. House is worth all it says, very pretty location, beautifully adapted for subdivision into lots, 400-ft. front street or for bungalow court. This lot is worth the money if there were no house on it. Price $18,000. Will consider trade, or sale at $12,500. Only takes $2500 to handle.
DISTRICT REALTY CO.
132½ S. Brand. Glendale 2921.

BEST BUY IN GLENDALE.
BEAUTIFUL 5-ROOM BUNGALOW.
WORTH $5000. PRICE $4750.
EASY TERMS.
You can come to Glendale with a few tooth comb for bargains. We are positive you cannot find another to equal this. Situated on a corner lot, has best exposure, paved street, cement sidewalks, curb and gutter. Commanding a most beautiful view of mountains and valley, including a fine sunny bedroom. Must go to dale (tiled bath. Main rooms finished in fumed oak. Built-in buffet. Has floor furnace. Most artistic decorations. Large lot. Garage, drive, etc. A home you should be proud of. You can have it for only terms, just like rent. If interested, see
HARRIS & WILLSEY CO., Glendale Bldg., 220 W. Broadway, Ph. Glendale 6100. Open Sundays.

BEAUTIFUL VERDUGO
You have been waiting for this? Brand-new, just finished home, gas stove, on large lot, with cultivated ceiling. Dining room 12x14, with rose ceiling, breakfast room, 7x8, with rose ceiling, beautiful kitchen, with large screen porch opening off one level. Hardwood floors throughout. Has separate, Hardwood floors throughout. Has separate, complete basement. Has wonderful corner lot, 100x150, with cement walks. Has garage. Price $6750. Balance $50 per month, incl. int. at 7%. Shown by appt. only.
WM. H. SULLIVAN.
119 South Brand. Glendale 962-W.

BEST BUYS IN GLENDALE
$1,000 DOWN
New 7-room Spanish stucco, Kenneth Road district, 2 bedrooms, breakfast-room, solid cement floors, all oak floors, tile bath and sink, all large rooms. A beautiful home in every particular, double garage. Owner must sell at once. A real bargain. $10,750—$1750 cash.
7-ROOM BUNGALOW, $6750—$1750 Cash. Has 7-room bungalow, 3 bedrooms and breakfast-room, hardwood floors, tile sink, tile and shower, 1 block to car, close to school. Easy terms. Glendale. Will take in as part payment.
213 N. Brand. R. N. STRYKER. Gl. 644

MAGNIFICENT NEW 7-RM. SPRINGLED ROOF STUCCO. A real Eastern built home. Has 2 real fireplaces, 3 bedrooms, features and extra large rooms throughout. A real $15,000 home for $11,750. $2000 cash. Terms.
BEAUTIFUL NEW 6-RM. STUCCO. 2 sleeping bedrooms, large breakfast-room, bdw floors, inset walls, with shower. Lot 50x158. It's a real bargain. Price $7250. $1500 or less cash. Now, if you want a beautiful home at a real bargain, see these.
THE AKERS REALTY CO.
412 E. Broadway, Glendale Ph. Gl. 873-J

BOMB BUY—4-unit house in A-1 condition, 2 bedrooms and bath each, lot 100x150, for 65x150 to alley, 2 blocks from Brand Blvd. $6900—Only $800 cash.
5-ROOM HOUSE, wonderful lot 50x187, half block from Brand Blvd. $7000—Only $1500 cash.
Glendale. Phone Glendale 2414.

MAGNIFICENT FOOTHILL HOME
Consisting of nine-room stucco, double garage, beautiful terrace lawn, facing three streets, one block from center of Glendale and Sierra Range. Located only 7 miles from business center of L. A. Price $30,000, clear. Terms. Owner is leaving the coast, fair or vacant to $40,000. Must be worth the price.
ADAM H. MILLS
208 E. Broadway. Glendale 2930.

$400 CASH—BAL. EASY
$7500 HOME
NOW ON SALE
Beautiful 5-room stucco bungalow, 2 bedrooms, tile bath. All built-in features, artistically arranged, beautifully decorated, garage, cart front; wonderful mountain view.
A REAL BARGAIN.
Call and have appointment with
McMILLAN & SCHUTLER.
GLEN. 1494. 122 W. BROADWAY.

NEW 2-STORY ENGLISH STUCCO
4 BLOCKS TO BRAND.
$10,500—$2500 DOWN.
Wonderful home in beautiful northeast section. Has large living-room, 3 large bedrooms, living-room, dining-room, kitchen and lavatory downstairs. Double garage. Large lawn and shrubbery. A real home. Must be seen to be appreciated. $3000 down. Total $10,500.
J. C. REDMAN CO.
214 N. Brand Blvd. Ph. Gl. 600.

$3750—$750 CASH.
Lovely colonial bungalow, Montana, large living-room 12x24, fireplace, kitchen, breakfast room, hardwood floors, large porches, cement porch. A real home on a lot 50-ft. front. Price $3750—$750 cash.
W. W. WATSON.
790 E. Broadway. Phone Glen. 899.

$1000 CASH HANDLES
5-room modern bungalow, 3 bedrooms, breakfast-room, dining-room, living-room, fireplace, hardwood floors, large porches, garage. Price $4950.
J. C. MERCER.
924 E. Broadway, Glendale 3200-R.

5 ROOMS
$4750. EASY TERMS.
Fine 5-room home N.W. section. Modern all on one floor, close to this district. Half block to car.
TRIANGLE REALTY CO.
402 E. Bdwy. Glendale 2248.

$2100
And it's yours, 5-room Calif. house with garage. House is insured and attached, lots of flowers. It takes $2350 cash, balance $19 per mo., including interest.
FINLAY & FENTON.
121 So. Brand. Glendale 2900.

W. B. KELLY, 100 N. Colorado. Phone Gl. 1411. 7-rm. new Spanish, stucco house, worth $15,000, new special, $11,500, terms. BUSINESS BARGAIN—E. N. Colorado, $14,000; $6 ft. S. Brand, close in, $16,500.
NEW 5-rm. house, $6000, $1000 cash. Good location. Largest rent dept. in Glendale.
STOMBS REALTY CO.
940 N. Central. GLEN. 4198.

5-room modern stucco, north of Kenneth Road. Nice floors, 2 bedrooms, breakfast room, garage, lot 50x150. Price $4500. Terms.
J. W. CRILTON, 201 N. Brand, Glendale.

4-RM. very close in, new, mod. stucco. Living-rm. gum finish, Holmes bet. Select kitchen and breakfast nook, tile sink and bath. Laundry and cabinets. W. block of Brand Blvd. L. A. car. Holly bus. 119 MAPLE.

A WONDERFUL lot, new 7-rm. home in North Glendale, near Scottish, corner nearly 100 ft. Priced $9500, under value. $5000 will handle. Earl Welsh, 611 East Broadway.

FOR SALE at a bargain, stone house, 3 rms. and bath, breakfast nook, 2 porches, in ideal location. LEXIS H. ALLISON, 604 E. Brand. Phone Glen. 1502.

GLENDALE GUIDE
And Business Directory

REAL ESTATE

Houses For Sale

INCOME bargain, 4 beg. $6500. Rent $72 mo. Pr. $5750. 2294-W.
J. B. OGLE, 1084½ W. Colorado.

JAMES M. WHITTINGHAM LAND CO. Gl. 2294. Sells them better homes in Glen.

Lots for Sale

BIG BARGAIN
IN A RES. CORNER
CUT FROM $5000 TO $2750.
A wonderful bar 70-ft. frontage in most beautiful residential district in all of Glendale, just behind Brand's castle. Owner has to raise money and makes several enormous sacrifices. Also 1 of 10-ft. inside lot for $1750, not over $2250. Terms are each, one-fourth cash, 3 quarterly payments. Two opportunities that will never be duplicated. Must be seen to be appreciated. GO OUT THIS AFTERNOON! From Glendale, drive out Brand Blvd. to Kenneth Road one, to Grand View, north to Mountain ave., at Brand's castle, then west about 3 blocks to JACKSON'S OFFICE IN SURF. You get the RIGHT OFFICE if you want to secure a PERFECT homesite at a saving of better than $1000. Office open afternoons only. If it is all other times call at Central and Los Feliz. Phone Glendale 2295-J. R. S. JACKSON CO.
128½ S. Brand. Glen. 44.

WE OFFER THE FOLLOWING GENUINE BARGAINS.
INCOME
Just a dandy 4-family court, 6 units, 5 rooms each side. Pretty green court down center of court, lots of space between each unit. Private garage with each unit. Rent is very low. Floor furnaces, automatic water heaters, built-ins. Lot 100x200. Price $33,000. Terms, $10,000 cash, 6% plus what we can. Reasonable terms.
HERE'S BUT
Splendid 7-room home on lot 132x250, almost an acre, close in. House is worth all it says, very pretty location, beautifully adapted for subdivision into lots, 400-ft. front street or for bungalow court. This lot is worth the money if there were no house on it. Price $18,000. Will consider trade, or sale at $12,500. Only takes $2500 to handle.
DISTRICT REALTY CO.
132½ S. Brand. Glendale 2921.

BEST BUY IN GLENDALE.
BEAUTIFUL 5-ROOM BUNGALOW.
WORTH $5000. PRICE $4750.
EASY TERMS.
You can come to Glendale with a few tooth comb for bargains. We are positive you cannot find another to equal this. Situated on a corner lot, has best exposure, paved street, cement sidewalks, curb and gutter. Commanding a most beautiful view of mountains and valley, including a fine sunny bedroom. Must go to dale (tiled bath. Main rooms finished in fumed oak. Built-in buffet. Has floor furnace. Most artistic decorations. Large lot. Garage, drive, etc. A home you should be proud of. You can have it for only terms, just like rent. If interested, see
HARRIS & WILLSEY CO., Glendale Bldg., 220 W. Broadway, Ph. Glendale 6100. Open Sundays.

BEAUTIFUL VERDUGO
You have been waiting for this? Brand-new, just finished home, gas stove, on large lot, with cultivated ceiling. Dining room 12x14, with rose ceiling, breakfast room, 7x8, with rose ceiling, beautiful kitchen, with large screen porch opening off one level. Hardwood floors throughout. Has separate, complete basement. Has wonderful corner lot, 100x150, with cement walks. Has garage. Price $6750. Balance $50 per month, incl. int. at 7%. Shown by appt. only.
WM. H. SULLIVAN.
119 South Brand. Glendale 962-W.

BEST BUYS IN GLENDALE
$1,000 DOWN
New 7-room Spanish stucco, Kenneth Road district, 2 bedrooms, breakfast-room, solid cement floors, all oak floors, tile bath and sink, all large rooms. A beautiful home in every particular, double garage. Owner must sell at once. A real bargain. $10,750—$1750 cash.
7-ROOM BUNGALOW, $6750—$1750 Cash. Has 7-room bungalow, 3 bedrooms and breakfast-room, hardwood floors, tile sink, tile and shower, 1 block to car, close to school. Easy terms. Glendale. Will take in as part payment.
213 N. Brand. R. N. STRYKER. Gl. 644

MAGNIFICENT NEW 7-RM. SPRINGLED ROOF STUCCO. A real Eastern built home. Has 2 real fireplaces, 3 bedrooms, features and extra large rooms throughout. A real $15,000 home for $11,750. $2000 cash. Terms.
BEAUTIFUL NEW 6-RM. STUCCO. 2 sleeping bedrooms, large breakfast-room, hdw floors, inset walls, with shower. Lot 50x158. It's a real bargain. Price $7250. $1500 or less cash. Now, if you want a beautiful home at a real bargain, see these.
THE AKERS REALTY CO.
412 E. Broadway, Glendale Ph. Gl. 873-J

BOMB BUY—4-unit house in A-1 condition, 2 bedrooms and bath each, lot 100x150, for 65x150 to alley, 2 blocks from Brand Blvd. $6900—Only $800 cash.
5-ROOM HOUSE, wonderful lot 50x187, half block from Brand Blvd. $7000—Only $1500 cash.
Glendale. Phone Glendale 2414.

MAGNIFICENT FOOTHILL HOME
Consisting of nine-room stucco, double garage, beautiful terrace lawn, facing three streets, one block from center of Glendale and Sierra Range. Located only 7 miles from business center of L. A. Price $30,000, clear. Terms. Owner is leaving the coast, fair or vacant to $40,000. Must be worth the price.
ADAM H. MILLS
208 E. Broadway, Glendale 2930.

$400 CASH—BAL. EASY
$7500 HOME
NOW ON SALE
Beautiful 5-room stucco bungalow, 2 bedrooms, tile bath. All built-in features, artistically arranged, beautifully decorated, garage, cart front; wonderful mountain view.
A REAL BARGAIN.
Call and have appointment with
McMILLAN & SCHUTLER.
GLEN. 1494. 122 W. BROADWAY.

NEW 2-STORY ENGLISH STUCCO
4 BLOCKS TO BRAND.
$10,500—$2500 DOWN.
Wonderful home in beautiful northeast section. Has large living-room, 3 large bedrooms, living-room, dining-room, kitchen and lavatory downstairs. Double garage. Large lawn and shrubbery. A real home. Must be seen to be appreciated. $3000 down. Total $10,500.
J. C. REDMAN CO.
214 N. Brand Blvd. Ph. Gl. 600.

$3750—$750 CASH.
Lovely colonial bungalow, Montana, large living-room 12x24, fireplace, kitchen, breakfast room, h

PERSONALS—Boulevard

MAKE your car look well, and keep it that way; we polish your car, wash, wax and clean it; we have the right cloth for every part of your car; we guarantee a high glossy in 2 hours; we are open 24 hours; automobile polishers. Office Cpn. 7th & WESTERN AVE.

ARTIST and decorator of furniture and interior woodwork; will call and give estimates; will pick up and deliver; work in shop; 1 block from Vernon car. 1220 E. 41ST ST.

PERSONS seeking plain, practical, PICKET STRIKE THEIR BEST FRIEND AND OUR ENEMY. SATURDAY NIGHT PRIZE FIGHT. ADDRESS X, BOX 78, TIMES OFFICE.

COUNTRY Club membership; 2 years; $250; cash or terms; will sacrifice; must be sold; owner leaving city. Address X, box 87, TIMES OFFICE.

FALSE TEETH repaired 6hr.; 24 hr. service promised. 634 Brockman bldg. 7th & Broadway.

CEMENT CONTRACTOR, 1547 PINEDALE AVE. PASADENA, WALNUT 64. PH. 3072.

Inquiries—Missing Friends

REWARD for present address of A. Dean or any real estate salesman; Chandler sedan; Thornwall bldg.

E. LOVELESS or anyone having wholesale clients, please call at 1120 Architect bldg. Washington.

PAUL NELSON or anyone having information as to present address, call 1029 Atlantic ave. Long Beach. Cane Chas. Lindhal.

BUSINESS ANNOUNCEM'TS Miscellaneous

FULL SATTERY SERVICE.
For 1 year, $3. Avoid all trouble and expense; we repair and recharge any battery; 24-hr. service; 1 day. BATTERY 227 E. 1st. MAdison 1107.

HUNT, 2170 Hoover bldg. TU. 0107.

CLOSING out the entire stock of the Hollywood Art Shop; 1 week only; 50% discount; 1 week only; 1 week only. 1 week only. 1 week only.

WANTED—HELP—Male and Female

Miscellaneous

WANTED—Electrical fixture designer; only first-class steel shop. State experience and last place employed. Address P, box 233, TIMES BRANCH.

COUPLE for general housework and cooking, good home, wages $70. GR. 3304.

Investment Required

MOTION picture company, featuring well-known, has lead role for promising man or woman, amateur; nominal investment required. Address Y, box 196, TIMES OFFICE.

$25; THE WORLD.
Aboard ocean liners. No exp. not necessary. Big opportunity for men and women. Send stamped addressed env. for list. BOX B, 471 SHERMAN, CAL. (Age.)

Instruction Course

FLORENTINE Beauty College teaches Marcel, water waving, hair dressing (bobbing, long or short hair cut), permanent wave; BOYER & ALCOTT, 822 S. Bdwy. 24 hour.

LEADER COLLEGE, 706 S. HILL. 4TH FL. LADIES LEARN BEAUTY CULTURE AND HAIRDRESSING. DAY AND EVENING CLASSES. ESTABLISHED 19 YRS.

$50 INV. MAKES YOU BOOKKEEPER. STENOGRAPHER. TO GIVE POSITION PERMANENTLY. 247 S. HILL. 8TH. 5200.

WANTED — Man to learn barber trade. AMERICAN BARBER COL., 224 E. 5th.St.

To Learn Trades.

WANTED—Ladies to learn the marcel waving trade. BU. 6486-W., 2836 Central.

EMPLOYMENT—Agencies

TUCKER'S
211½ WEST 2ND ST.
Metro. 1897. Tucker 2896.

WANTED—Come quick. ALL COLORED fleet jobs, best help, best wages. Colemon, Old Reliable, 211 E. 2nd. Trinity 8471.

COLORED help, male and female, furnished free. The best, cleanest and cozy, cafe produce. PHO. IND. CHURCH. BU 8170.

EXCELLENT colored help, male or female to day, week or month. MRS. WHITE'S AGENCY, 977 E. 12th St. MAin 2396.

GERMAN-AMERICAN EMP. AGY., 406 S. Main. Room 227. Broadway 1827.

EFFICIENT COLORED help. Katherine Batt Agcy., 100 Court st. TUcker 1308.

PHILIPPINE EMPLOYMENT AGENCY. Phone 56271. Address 1119 E. 1ST ST.

WANTED—SITUATIONS—Male

Miscellaneous

YOUNG man, Protestant, 24 years old, good education, best of references. Just arrived from East, wishes connection with firm to learn business, where reward for faithful service is considered. Money not as essential as an opportunity. Willing to go anywhere. An investment of $1000 will be required. Address X, box 5, TIMES OFFICE.

YOUNG man student wants work of any kind mornings, evenings, Saturdays or Sundays; can drive car; wages $10 a week. Can run any make auto. Best of references. Call MACKAY COLLEGE, Main 49006.

YOUNG men here attending school, willing to do anything to pay expenses or earn room and board. Hours, [illegible] position. Ph. J. SMITH, AZ 2nd pole.

MUST HAVE WORK.
Steam engineer, janitor, watchman, porter, chauffeur, gardener, truck driver, carpenter, painter. 2720 BENEDICT ST. DU. 9784

WANTED—Position as cook, man and wife, country hotel, ranch or camp; 15 years' experience. Phone 2-J, Ramona, 9409 & Western. University 1364.

JANITOR, porter, elevator operator, steam, other help. 10 yrs. last place. (Cal.) Hill. 8966.

GOOD competent man desires trucking or [illegible] of city. New Dodge screened truck. DU. 8947.

MIDDLE-AGED man will work by room and board, for children. Address Z, box 8, TIMES OFFICE.

WANTED—Position as janitor of apartment house or caretaker in private residence. ARridge 4746.

EXP. young, young man desires porter work in barber shop, apt. house or drug store. MAin 3742.

HANDY man, brick layer, plastering, wants work. 1232 WALL. Phone 21-J.

POSITION by hotel, dining room, waiter, or club. Thor. exp. 10619 W. 41ST DR.

NOT WANTS ERRAND WORK. 3240 SEYMOUR ST.

RELIABLE married couple, no small family desired, old jobs; all kinds. BRdy. 2728.

EXP. col. man wants day work, house cleaning, etc. Hunsdell 6708-W.

EXP. col. man wants any kind work, day, night or city janitor work. BU. 6281-J.

JAPANESE young man wants wk. before and after school. T. T. 128 N. San Pedro.

MAN with light car desires position where car can be used. VE. 9770.

FIRST-CLASS apt. housman or janitor wants position; ref. MUtu. 08712-M.

EXP. col. janitor wants any kind of work. Phone HUmbolt 2048-J.

EX. butler, porter, janitor, wants work. BU. 4975-R.

EXP. man, Ford, driver, etc., gen. errand; refs. WILLIAMS, Occidental Col.

MAN with family, must have work. 50c hr. AT. 0044. 1831 S. OLIVE.

FIRST-CLASS painter wishes work by hr. HUmbolt 1106.

JANITOR or porter work afternoons by reliable colored man. Univ. 1878.

JANITOR, col., to janitor or porter, hotel, apt.-house. BU. 6183-A.

Store and Office

MAN recently from east, 15 yrs. gen. banking experience, from bookkeeper to cashier, mortgage and insurance trade, wants connection in or with Wilshire or 20 sec. of L. A in banking or insurance business with future for which exp. qualifies him. Good executive and manager. Can furnish 4-1 references and make a substantial investment. Address 910 E. CENTER ST., Anaheim, Calif.

MANY years of experience in executive positions qualify me to assume greater responsibility than present position offers. Wish to locate in business associated with reliable concern which offers greater future to man with ambition and ability. Would appreciate privilege of interview. Will furnish first-class references will be furnished. Address X, box 69, TIMES OFFICE.

EXPERT ACCOUNTANT-BOOK-KEEPER. EXPERT, ACCURATE, RESPONSIBLE. 5 YRS. EXP. IN AUDITING, BALANCE SHEETS, FINANCIAL STATEMENTS, OFFICE MANAGEMENT—DESIRES POSITION. Phone [illegible] 0038.

HAVE an expert accountant open and keep your books; set up financial statements; prepare income statement at very reasonable rates. Phone 565324.

BOOKS installed, kept. Financial statements prepared. Highest references. 20 yrs. exp. specialty. HARRY TR. 2780.

SPANISH-English stenog. & clerk desires pos. Young American. Local references. Address G, box 940, TIMES BRANCH.

STENO.-sec.-bookkeeper, exp., desires all-around office posit. First-class man. Address G, box 940, TIMES BRANCH.

ALERT, EFFICIENT ACCOUNTANT—Open set books, keep books, install systems, financial statements. ELLison 1437.

ELDERLY man wants position as watchman or janitor. Good references. Call 612-29.

MIDDLE-aged lady, good cook, wants position as housekeeper. 1942 E. 2nd st.

EXP. colored girl wishes work any kind. Will prepare meals aft.noon. HU. 6976-J.

HOUSEWORK BY GERMAN GIRL, 20. DEL. ANGELUS 61188.

CHILDREN cared for evenings or day by refined, dependable lady. Ph. VA. 4962.

COLORED woman by day or week. AX. 00854.

GIRL colored wants care for children afternoon from 2 to 5. Empire 1827.

COL. woman desires pos. housework or mother's helper, mornings pref. HU. 6907.

DAY work and general housework. 1702 E. 18TH ST. BU. 6476-W.

GIRL wants ½ day housecleaning or mother's helper. Ph. DE. 4196 after 7 p.m.

RELIABLE woman wants pos. hswk. or maid's work. MRS. JONES.

COLORED lady wishes work, short hrs., by hour or ½ day. MAin 2098.

BUSINESS college will assist light housework for tuition. TUcker 2080.

GIRL 23 yrs., wants general housework, small family, good refs. DE. 7259.

WANTED—SITUATIONS—Male

Trades

BY moving picture machine operator and repair, young man, in or out of town. Address V, box 29, TIMES OFFICE.

Chauffeurs and Teamsters

SITUATION wanted by young man, 23, handy sidewaring, operated, drives and repairs any make auto, handy at anything; ready to go anywhere in world. What have you? Phone Glendale, Phone Atlantic 0191, ask for Ralph Clifford.

POSITION DESIRED BY MAN WITH A-1 REFERENCES ON HIGH GRADE CARS. CONSIDERABLE MECH. EXP. WILLING AND OBLIGING. DUnbr. 3023.

CHAUFFEUR, first-class driver, 15 yrs. experience foreign, domestic cars, good mechanic, knows Calif. highways; services reliable; French-speaking. PH. 5065284.

CHINESE exp. chauffeur and mech. wishes position in private family, ref. driven, knows city, local ref. Ph. 563-548.

COLORED chauffeur, good careful driver. Best refs. Reas. salary. Ph. VA. 0017 or MAin 2028. Ask for Jefferson.

TRUCK driver, 337 size truck, 4 years' experience, local references. Know city well. VE. 02500.

CHAUFFEUR—Private fam., reliable local ref. Know city well, any make car. Reas. wages. Ph. 582-557, 9-11 a.m.

CHAUFFEUR, valet, careful driver, with good selling worker. Immed. service. HU. 2157.

CHAUFFEUR & cook, American, wants position with small family; best of references. Address T, box 140, TIMES OFFICE.

WANTED—Job, private family, chauffeur, colored, 6 yrs. exp., good ref. HUm. 2760.

CHAUFFEUR, col., private family, or truck driver. References. Atlantic 7012.

CHAUFFEUR (COL.) MARRIED, 12 YRS. WITH ONE FAMILY. REF. UN. 1345.

CHAUFFEUR, white, age 31, also a machanic; ref. AX. 05286.

YOUNG col. man wishes city Ford delivery, knows city; do other work also. HU. 4263-M

REL. (col.) man, all round chauffeur, job. Private family. REF. BU. 7026-J.

SWEDISH chauffeur, gardener, best city refs., 7 yrs. last place. BR. 8062.

COL. chauffeur and janitor wants position. City ref. Exp. HU. 3083-M. Call LEE.

FIRST-CLASS nurse desires car to do anything. DU. 2706; 7 a.m. till 11 p.m.

Hotel, Restaurant and Club

FOR high-class chefs, cooks, pastry cooks & bakers, call CHEFS' EXCHANGE, 1017 CLUB 938 Citizens Bldg. MA. 5402

COOK, all around, meat and pastry, 26 yrs. exp., strictly temperate, position good hotel, Glendale. Glendale 1702 after 6.

GOOD competent man desires trucking or [illegible] of city. New Dodge screened truck. DU. 8947.

MIDDLE-AGED man will work by room and board, for children. Address Z, box 8, TIMES OFFICE.

WANTED—Position as janitor of apartment house or caretaker in private residence. ARridge 4746.

EXP. young, young man desires porter work in barber shop, apt. house or drug store. MAin 3742.

HANDY man, brick layer, plastering, wants work. 1232 WALL. Phone 21-J.

POSITION by hotel, dining room, waiter, or club. Thor. exp. 10619 W. 41ST DR.

NOT WANTS ERRAND WORK. 3240 SEYMOUR ST.

RELIABLE married couple, no small family desired, old jobs; all kinds. BRdy. 2728.

EXP. col. man wants day work, house cleaning, etc. Hunsdell 6708-W.

EXP. col. man wants any kind work, day, night or city janitor work. BU. 6281-J.

JAPANESE young man wants wk. before and after school. T. T. 128 N. San Pedro.

MAN with light car desires position where car can be used. VE. 9770.

FIRST-CLASS apt. housman or janitor wants position; ref. MUtu. 08712-M.

EXP. col. janitor wants any kind of work. Phone HUmbolt 2048-J.

EX. butler, porter, janitor, wants work. BU. 4975-R.

EXP. man, Ford, driver, etc., gen. errand; refs. WILLIAMS, Occidental Col.

MAN with family, must have work. 50c hr. AT. 0044. 1831 S. OLIVE.

FIRST-CLASS painter wishes work by hr. HUmbolt 1106.

JANITOR or porter work afternoons by reliable colored man. Univ. 1878.

JANITOR, col., to janitor or porter, hotel, apt.-house. BU. 6183-A.

Store and Office

MAN recently from east, 15 yrs. gen. banking experience, from bookkeeper to cashier, mortgage and insurance trade, wants connection in or with Wilshire or 20 sec. of L. A in banking or insurance business with future for which exp. qualifies him. Good executive and manager. Can furnish 4-1 references and make a substantial investment. Address 910 E. CENTER ST., Anaheim, Calif.

MANY years of experience in executive positions qualify me to assume greater responsibility than present position offers. Wish to locate in business associated with reliable concern which offers greater future to man with ambition and ability. Would appreciate privilege of interview. Will furnish first-class references will be furnished. Address X, box 69, TIMES OFFICE.

EXPERT ACCOUNTANT-BOOK-KEEPER. EXPERT, ACCURATE, RESPONSIBLE. 5 YRS. EXP. IN AUDITING, BALANCE SHEETS, FINANCIAL STATEMENTS, OFFICE MANAGEMENT—DESIRES POSITION. Phone [illegible] 0038.

HAVE an expert accountant open and keep your books; set up financial statements; prepare income statement at very reasonable rates. Phone 565324.

BOOKS installed, kept. Financial statements prepared. Highest references. 20 yrs. exp. specialty. HARRY TR. 2780.

SPANISH-English stenog. & clerk desires pos. Young American. Local references. Address G, box 940, TIMES BRANCH.

STENO.-sec.-bookkeeper, exp., desires all-around office posit. First-class man. Address G, box 940, TIMES BRANCH.

ALERT, EFFICIENT ACCOUNTANT—Open set books, keep books, install systems, financial statements. ELLison 1437.

ELDERLY man wants position as watchman or janitor. Good references. Call 612-29.

MIDDLE-aged lady, good cook, wants position as housekeeper. 1942 E. 2nd st.

EXP. colored girl wishes work any kind. Will prepare meals aft.noon. HU. 6976-J.

HOUSEWORK BY GERMAN GIRL, 20. DEL. ANGELUS 61188.

CHILDREN cared for evenings or day by refined, dependable lady. Ph. VA. 4962.

COLORED woman by day or week. AX. 00854.

GIRL colored wants care for children afternoon from 2 to 5. Empire 1827.

COL. woman desires pos. housework or mother's helper, mornings pref. HU. 6907.

DAY work and general housework. 1702 E. 18TH ST. BU. 6476-W.

GIRL wants ½ day housecleaning or mother's helper. Ph. DE. 4196 after 7 p.m.

RELIABLE woman wants pos. hswk. or maid's work. MRS. JONES.

COLORED lady wishes work, short hrs., by hour or ½ day. MAin 2098.

BUSINESS college will assist light housework for tuition. TUcker 2080.

GIRL 23 yrs., wants general housework, small family, good refs. DE. 7259.

WANTED—SITUATIONS—Female

Miscellaneous

HIGH-class woman, ex-H. S. teacher, business ed. and experience, recently from Drake Hotel, Chicago, invites position as manager of first-class apt. house. Candidate asst. mgr. Dillon. 9023. Room 24.

EXPERIENCED and energetic young woman as manager of apartment-house or capable of any position similar, good on phone. Intelligent, unquestionable ref. HOllv. 7956.

REFINED woman will take charge of children 4 to 6 yrs. old by day or hour. Excellent references if kindergarten experience. Write 615 NO. ORANGE GROVE AVE., Pasadena.

COMPANION to lady by refined capable lady, experienced, careful auto driver, home with light duties. Address VY, box 197, TIMES OFFICE.

GRADUATE nurse, age 32, wants pos. as traveling companion to semi-invalid; expert on care of cats and small animals. 945 N. OXFORD.

YOUNG woman with infant will give secretarial or stenographic service in return for room, board and small wages. Pitzere 1002.

CAPABLE educated woman seeks hourly work entertaining children, day or eve. Teach French, prepare eve. dinners. MRS. CONNELL, 5630-Z.

ENGLISH lady would take charge of children evenings for parents; small compensation. Phone Empire 5279.

REFD. desires place to work for room and board. Address X, box 11, TIMES OFFICE.

POSITION as prac. nurse, secretary and companion to semi-invalid. C. A. family preferred. MRS. SHILVOCK, Trinity 2244 Hill. Hunbolt 4484.

REFINED colored woman would like position caring for children or as personal maid. HUmbolt 4484.

COLORED girl wants job as maid or nurse, half or whole days. FA. 1206. 1111 10TH ST.

EFFICIENT lady wishes position manager of apt. house, experienced. Board if necessary. 580-192.

LADY wants maid job 15 days in hotel or private home during shortage of cooking. 837 24TH. N. KELSEY.

EXPERIENCED colored girl wishes to nurse, very fond of children. BU. 6340-R.

MOTHERLY lady cares for children by hour, day or night. TR. 2738.

RELIABLE woman will care for children by hour, 25c. Call morn. 857138.

LADY will drive any car, act as companion. Ref. Call mornings. DU. 1297.

WILL baby, lady's companion, speaks 4 languages, excellent seamstress. GR. 6852.

YOUNG lady, university grad., typist, desires pos. insurance and gen. office work. Address Q, box 940, TIMES BRANCH.

WOMAN, capable experienced stenographer, desires office work. Address Y, box 1, T. A. 23 years. DUnb. 1549.

A-1 STENOGRAPHER, 3 years' experience, desires position in home; legal experience. MRS. HUNT, ATlantic 5017.

BY young woman, counter work, store, laundries, cafes. Call MARCA, 5944411. Holly. refs.

LADY 7 YEARS' experience as buy F.B.Y. Also rec'tional and gen. office work. DUnk. 4230.

YOUNG lady 32 wishes pos. 4 yrs. gen. office, 4 yrs. in typ. Adv. Call Ordean 0, box 370, TIMES BRANCH.

A-1 SKRPR. wishes add. work in or out of own office; under an asst., local ref. Phone TUcker 4078.

EXPERIENCED book-keeper, typist, wants position. Loc. ref. most sat. TUcker 2161.

A-1 STENOGRAPHER, 3 years' experience, wants position. Loc. ref. most sat. TUcker 2536.

EXPERIENCED steno. wants position, most sat. Loc. ref. TUcker 2536.

STENO., assist bookkeeper, 1st years' H. S. office exp. Thinity 7782.

STENOGRAPHER, asst. bkpr., neat, accurate, willing, exp. $20. Main 2013.

BOOKKEEPER-typist, 7 years' experience. Take full charge. DUnkirk 5119.

EXPERIENCED stenographer, bookkeeping. Delaware 2506.

EXPERT steno. and typist, also notary, wishes evening work. Dr. 4554.

EXPERT steno. wishes M. S. work or work by hour or day. DR. 4694.

STENO. and general office work; state salary. Ellmoore 7241.

Saleswomen and Solicitors

SALESLADY, hair goods and cosmetics. Thorough knowledge beauty culture. Willing to learn cls. Address V, box 874, TIMES OFFICE.

Nurses.

POSITION by experienced child's nurse, refined, capable of taking full charge. Good recommendation. Ref. etc. Address W, box 271, TIMES OFFICE.

NGHT nursing, maternity and child work. Special attention to all people. 23458.

AMERICAN lady of refinement wishes position as companion to invalid lady. Best of references. Ph. ATlantic 5025.

GRADUATE nurse wishes to care for infant child, not between hours. Expert care and treatment. Kilmore 1042.

CONFINEMENT cases a specialty. Good care given. References. MRS. WHITE. STEPHENS. REacon 0917.

THOROUGHLY exp. trained child's or invalid's nurse. BONDED AGENCY. VA. 9494.

TRAINED nurse will do neurdical nursing, excellent cook, highest city refs. 558607.

NURSE—Aged and chronic cases. Invalid or Full rm. taken. Home Micro. 5018.

WILL go to hospital, maternity or evening nursing or relief duty; ref. DBeau 3038.

PRACTICAL nurse, pleasant disposition, very rare but comfortable. AX. 01107.

GERMAN GIRL, 20, AS NURSE FOR CHILDREN, WAGES $60. DEL. 6826.

TRAINED nurse will give special care to chronic or nervous cases. Va. 04144.

EXP. infant & child's nurse, capable taking full charge. Rest ref. DR. 0411.

TRAINED infant's, child's nurse, capable taking full charge. Best ref. DR. 0411.

EXP. PRACTICAL NURSE.
Chronic, short or L. C. 33814.

PRACTICAL nurse, reliable, pleasant, maternal or t. b. cases. Best refs. GR. 6745.

NURSE, WILL TAKE ANY KIND OF CASE. Vandike 7050.

POSITION as practical nurse or companion. Local refs. 570627.

Housekeepers, Domestic, Cooks

WANTED—Swedish girl (newcomer) wishes position to assist housework. Apply 472 S. SEVILLE, Huntington Park.

SISTERS desire work together, $70. Good cook, gen., other helps. Herk. PHONE 57292.

REFINED swede woman, child's nurse; service for sick, some pay. HU. 6740-W.

ST competent middle-aged woman in to refined family. Adults. Rhodedray 5886.

VERY capable Swedish cook and 2nd maid, sisters. Refs. BR. 0056. AGCT.

COMPETENT white woman wishes general housework. Phone Thorwall 1906-J-1.

EXP. col. girl wants gen. housework, good cook. HUmbolt 5168-J.

EXP. woman for general housework. Phone VA. 0515 from 9-12 a.m.

EXP. col. girl wants general hswk. or cooking. City refs. HU. 7880-W.

COMPETENT cook, private family. Wages $75-$80. Call ROOM 69, Broadway 1884.

EXP. young, dependable, 1 child, food of child. Prof. house to wge. AN. 1606.

NEAT (col.) girl desires chamber maid work. ARridge 9790.

NEAT lady with 2 yr. boy, pos. hskpg. Bob's, TR. 1629. 400 W. 70TH.

WANTED—Management of apt. house; experienced, good refs. GRanite 5662.

FIRST-CLASS colored woman wants 5-day mornings. No Sunday. University 1807.

EXP. cook, best ref., family or tea room. Phone HU. 8181. Call 618 E. 32ND ST.

CAPABLE maid wishes ½ day work, foreign preferable. HU. 0978-R after 12.

RESPON. woman, boy, 8½ yrs., take care of mother's home, 2 in couple. ME. 07552.

ELDERLY lady, housekeeper in home, C.S. Address Z, box 211, TIMES OFFICE.

COLORED girl wants work. A-1 domestic. Good references. Call 612-29.

MIDDLE-aged lady, good cook, wants position as housekeeper. 1942 E. 2nd st.

EXP. colored girl wishes work any kind. Will prepare meals aft.noon. HU. 6976-J.

HOUSEWORK BY GERMAN GIRL, 20. DEL. ANGELUS 61188.

CHILDREN cared for evenings or day by refined, dependable lady. Ph. VA. 4962.

COLORED woman by day or week. AX. 00854.

GIRL colored wants care for children afternoon from 2 to 5. Empire 1827.

COL. woman desires pos. housework or mother's helper, mornings pref. HU. 6907.

DAY work and general housework. 1702 E. 18TH ST. BU. 6476-W.

GIRL wants ½ day housecleaning or mother's helper. Ph. DE. 4196 after 7 p.m.

RELIABLE woman wants pos. hswk. or maid's work. MRS. JONES.

COLORED lady wishes work, short hrs., by hour or ½ day. MAin 2098.

BUSINESS college will assist light housework for tuition. TUcker 2080.

GIRL 23 yrs., wants general housework, small family, good refs. DE. 7259.

WANTED—SITUATIONS—Female

Housekeepers, Domestic, Cooks

RELIABLE WOMAN AS GENERAL HOUSEWORK SUPPLIED ON SHORT NOTICE. Hotel, Chicago. Invites position as manager of first-class apt. house. Candidate asst. mgr. Dillon. 9023. Room 24.

EXPERIENCED and energetic young woman as manager of apartment-house or capable of any position similar, good on phone. Intelligent, unquestionable ref. HOllv. 7956.

RELIABLE woman will take charge of children 4 to 6 yrs. old by day or hour. Excellent references if kindergarten experience. Write 615 NO. ORANGE GROVE AVE., Pasadena.

COMPANION to lady by refined capable lady, experienced, careful auto driver, home with light duties. Address VY, box 197, TIMES OFFICE.

GRADUATE nurse, age 32, wants pos. as traveling companion to semi-invalid; expert on care of cats and small animals. 945 N. OXFORD.

YOUNG woman with infant will give secretarial or stenographic service in return for room, board and small wages. Pitzere 1002.

CAPABLE educated woman seeks hourly work entertaining children, day or eve. Teach French, prepare eve. dinners. MRS. CONNELL, 5630-Z.

ENGLISH lady would take charge of children evenings for parents; small compensation. Phone Empire 5279.

REFD. desires place to work for room and board. Address X, box 11, TIMES OFFICE.

POSITION as prac. nurse, secretary and companion to semi-invalid. C. A. family preferred. MRS. SHILVOCK, Trinity 2244 Hill. Hunbolt 4484.

REFINED colored woman would like position caring for children or as personal maid. HUmbolt 4484.

COLORED girl wants job as maid or nurse, half or whole days. FA. 1206. 1111 10TH ST.

EFFICIENT lady wishes position manager of apt. house, experienced. Board if necessary. 580-192.

LADY wants maid job 15 days in hotel or private home during shortage of cooking. 837 24TH. N. KELSEY.

EXPERIENCED colored girl wishes to nurse, very fond of children. BU. 6340-R.

MOTHERLY lady cares for children by hour, day or night. TR. 2738.

RELIABLE woman will care for children by hour, 25c. Call morn. 857138.

LADY will drive any car, act as companion. Ref. Call mornings. DU. 1297.

WOMAN, capable experienced stenographer, desires office work. Address Y, box 1, T. A. 23 years. DUnb. 1549.

A-1 STENOGRAPHER, 3 years' experience, desires position in home; legal experience. MRS. HUNT, ATlantic 5017.

BY young woman, counter work, store, laundries, cafes. Call MARCA, 5944411. Holly. refs.

LADY 7 YEARS' experience as buy F.B.Y. Also rec'tional and gen. office work. DUnk. 4230.

YOUNG lady 32 wishes pos. 4 yrs. gen. office, 4 yrs. in typ. Adv. Call Ordean 0, box 370, TIMES BRANCH.

A-1 SKRPR. wishes add. work in or out of own office; under an asst., local ref. Phone TUcker 4078.

EXPERIENCED book-keeper, typist, wants position. Loc. ref. most sat. TUcker 2161.

A-1 STENOGRAPHER, 3 years' experience, wants position. Loc. ref. most sat. TUcker 2536.

EXPERIENCED steno. wants position, most sat. Loc. ref. TUcker 2536.

STENO., assist bookkeeper, 1st years' H. S. office exp. Thinity 7782.

STENOGRAPHER, asst. bkpr., neat, accurate, willing, exp. $20. Main 2013.

BOOKKEEPER-typist, 7 years' experience. Take full charge. DUnkirk 5119.

EXPERIENCED stenographer, bookkeeping. Delaware 2506.

EXPERT steno. and typist, also notary, wishes evening work. Dr. 4554.

EXPERT steno. wishes M. S. work or work by hour or day. DR. 4694.

STENO. and general office work; state salary. Ellmoore 7241.

Saleswomen and Solicitors

SALESLADY, hair goods and cosmetics. Thorough knowledge beauty culture. Willing to learn cls. Address V, box 874, TIMES OFFICE.

Nurses.

POSITION by experienced child's nurse, refined, capable of taking full charge. Good recommendation. Ref. etc. Address W, box 271, TIMES OFFICE.

NGHT nursing, maternity and child work. Special attention to all people. 23458.

AMERICAN lady of refinement wishes position as companion to invalid lady. Best of references. Ph. ATlantic 5025.

GRADUATE nurse wishes to care for infant child, not between hours. Expert care and treatment. Kilmore 1042.

CONFINEMENT cases a specialty. Good care given. References. MRS. WHITE. STEPHENS. REacon 0917.

THOROUGHLY exp. trained child's or invalid's nurse. BONDED AGENCY. VA. 9494.

TRAINED nurse will do neurdical nursing, excellent cook, highest city refs. 558607.

NURSE—Aged and chronic cases. Invalid or Full rm. taken. Home Micro. 5018.

WILL go to hospital, maternity or evening nursing or relief duty; ref. DBeau 3038.

PRACTICAL nurse, pleasant disposition, very rare but comfortable. AX. 01107.

GERMAN GIRL, 20, AS NURSE FOR CHILDREN, WAGES $60. DEL. 6826.

TRAINED nurse will give special care to chronic or nervous cases. Va. 04144.

EXP. infant & child's nurse, capable taking full charge. Rest ref. DR. 0411.

TRAINED infant's, child's nurse, capable taking full charge. Best ref. DR. 0411.

EXP. PRACTICAL NURSE.
Chronic, short or L. C. 33814.

PRACTICAL nurse, reliable, pleasant, maternal or t. b. cases. Best refs. GR. 6745.

NURSE, WILL TAKE ANY KIND OF CASE. Vandike 7050.

POSITION as practical nurse or companion. Local refs. 570627.

Housekeepers, Domestic, Cooks

WANTED—Swedish girl (newcomer) wishes position to assist housework. Apply 472 S. SEVILLE, Huntington Park.

SISTERS desire work together, $70. Good cook, gen., other helps. Herk. PHONE 57292.

REFINED swede woman, child's nurse; service for sick, some pay. HU. 6740-W.

ST competent middle-aged woman in to refined family. Adults. Rhodedray 5886.

VERY capable Swedish cook and 2nd maid, sisters. Refs. BR. 0056. AGCT.

COMPETENT white woman wishes general housework. Phone Thorwall 1906-J-1.

EXP. col. girl wants gen. housework, good cook. HUmbolt 5168-J.

EXP. woman for general housework. Phone VA. 0515 from 9-12 a.m.

EXP. col. girl wants general hswk. or cooking. City refs. HU. 7880-W.

COMPETENT cook, private family. Wages $75-$80. Call ROOM 69, Broadway 1884.

EXP. young, dependable, 1 child, food of child. Prof. house to wge. AN. 1606.

NEAT (col.) girl desires chamber maid work. ARridge 9790.

NEAT lady with 2 yr. boy, pos. hskpg. Bob's, TR. 1629. 400 W. 70TH.

WANTED—Management of apt. house; experienced, good refs. GRanite 5662.

FIRST-CLASS colored woman wants 5-day mornings. No Sunday. University 1807.

EXP. cook, best ref., family or tea room. Phone HU. 8181. Call 618 E. 32ND ST.

CAPABLE maid wishes ½ day work, foreign preferable. HU. 0978-R after 12.

RESPON. woman, boy, 8½ yrs., take care of mother's home, 2 in couple. ME. 07552.

ELDERLY lady, housekeeper in home, C.S. Address Z, box 211, TIMES OFFICE.

COLORED girl wants work. A-1 domestic. Good references. Call 612-29.

MIDDLE-aged lady, good cook, wants position as housekeeper. 1942 E. 2nd st.

EXP. colored girl wishes work any kind. Will prepare meals aft.noon. HU. 6976-J.

HOUSEWORK BY GERMAN GIRL, 20. DEL. ANGELUS 61188.

CHILDREN cared for evenings or day by refined, dependable lady. Ph. VA. 4962.

COLORED woman by day or week. AX. 00854.

GIRL colored wants care for children afternoon from 2 to 5. Empire 1827.

COL. woman desires pos. housework or mother's helper, mornings pref. HU. 6907.

DAY work and general housework. 1702 E. 18TH ST. BU. 6476-W.

GIRL wants ½ day housecleaning or mother's helper. Ph. DE. 4196 after 7 p.m.

RELIABLE woman wants pos. hswk. or maid's work. MRS. JONES.

COLORED lady wishes work, short hrs., by hour or ½ day. MAin 2098.

BUSINESS college will assist light housework for tuition. TUcker 2080.

GIRL 23 yrs., wants general housework, small family, good refs. DE. 7259.

WANTED—SITUATIONS—Female.

Day Work and Laundresses.

JAPANESE girl wishes washing, ironing, housework by day. ANg. 7992. after 6 p.m.

WANTED—SITUATIONS—Male and Female

CHAUFFEUR and French governess. Husband and French wife, want position as chauffeur and governess in French or German with private family. References. BOX 172, TIMES OFFICE, Pasadena.

COLORED chef and wife, tea room or boarding house in or out of city. Good refs, stay on place. Ph. HO. 2570-R.

NOTICE—We furnish the best refined colored help in the city. Male or female. HUmbolt 9719.

SPANISH-American wants take charge of a rooming house. 116 S. HOPE ST. M. PALLAIS.

JAPANESE COUPLE
desire position as cook, waitress, man excellent cook. Ph. EMpire 6145.

JAPANESE couple in private family, man fine cook, wife housework, both strictly honest. O. K. boy 16, LOS ANGELES.

MAN and wife, care of home during owner's absence, or pay small rent. 81121.

EXP. jap. couple, city or hotel, janitor & hswk. VA. 1081, Room 212, 112 Rose.

NEAT houseman and chauffeur; also exp. maid. HUmbolt 6477-W.

MAN and wife want management apt. house. Address Z, box 72, TIMES OFFICE.

MAN & wife want work in apt. house or private family. Ref. HU. 2255.

WANTED—Management of bungalow court by experienced couple. Holly 6565.

WANTED—To Rent.

Miscellaneous

WANTED TO RENT.
For cash & results
Place in your listings of houses, flats and business properties to Miss Joyce Dunkirk 2700.
HOWARD & BOSWELL.
5461 W. 6th St.

WANTED TO RENT—All kinds of houses, flats and apartment houses. Any kind of a building that you want rented send us full particulars and I will call and see for you. Mrs. Aiken with W. E. STOCKWELL, 804 Grant Bldg. Vandike 9908.

HOUSES, BUNGALOWS, FLATS WANTED. WILSHIRE DISTRICT.
MRS. GUERNSEY, RENTAL DEPT.,
3080 WEST 6TH ST.
DUnkirk 1678.

ARE YOUR ROOMS FOR RENT? WILL YOU GIVE BOARD? FOR QUICK RESULTS IN RENTING PH. TU. 7710.

GARAGE for Ford or Chevrolet touring car, close in, rent $10 or $15 month. Address V, box 270, TIMES OFFICE.

ACREAGE, improved 15 tracts, for rent of furnished house, apply at flat. 1108 W. 32ND ST.

Rooms.

WANTED—Boarding house in good Jewish families; children of divorcees & broken homes. Those interested in a humanitarian work and whose homes have proper physical & social conditions, please get in touch with us. Separate beds, individual rooms for children, good ventilation, etc. Write or phone Mrs. Rosenthal. Those able to board one or more children please write.
DON'T DESPAIR.
M. PAKE, 127 W. Adams. Call before 9.30 any morning.

$25 lady wants nice upper room, small family, quiet location, west end. Reas. Address P, box 861, TIMES BRANCH.

ELDERLY gentleman wants room in private home, apartment or bungalow. Address O, box 464, TIMES BRANCH.

2 ch 3 empty rms., downtown prof. Terms. W. F. McKenna, Am. 3060, Hotel Rosland.

Rooms and Board.

LOVELY DOUBLE RM., TWIN BEDS, REFINED FRIY. HOME. SELECT MEALS. ALSO SLE. RM., GAR. 600 S. HARVARD

Houses

WANTED HOLLYWOOD or Wilshire homes, flats or apartments furnished and unfurnished. Call or write us. Phone 5 years' rentals. Phone us at once.

HOLLYWOOD REALTY INVESTMENT CO.
5051-5-7 Hollywood Security Bldg.
GRanite 4171.

WANTED—HOUSES, BUNGALOWS, FLATS
$100 TO $1500 PER MONTH.
MISS ROSE,
RENTAL DEPT.
BLACK & WILLIAMS,
COR. 9TH & OXFORD. DUnkirk 5300.

WE HAVE THE DEMAND—
List your furnished and unfurnished houses, flats and apartments with us for quick results. H. W. HASKELL,
BURTON & CO.,
Western ave. at 10th st.
Phone 10th.

WANTED—To rent for December 1, unfurnished house, 6 bedrooms, 2 baths, or will buy. Address P, box 861, TIMES BRANCH.

KELLS & GRANT, DUnkirk 3000.

HOUSE furnished and unfurnished, Wilshire and Hollywood districts. Have waiting list. Call W. C. WYATT, 6700 South Vermont ave. DUnkirk 6182. Quick action.

HAVE clients waiting to rent from eight to twelve-room houses. List at once if you want to rent your property. Mrs. Aiken with W. E. STOCKWELL, 804 Grant Bldg. Vandike 9908.

UNFURNISHED 9 or 10 rooms, 2 baths, between 9th & Vermont and Highland give location and price. Address P, box 894, TIMES BRANCH.

4-RM. unfur. bung., or duplex. Dec. 1st. 2 bedrooms, sleeping porch, like N.W. Address O, box 468, TIMES BRANCH.

DAY work by white laundress. Laundry and cleaning. HU. 6981-J.

EXP. white laundress, first-class, quick, willing cleaner. Go anywhere. 7089917.

COLORED woman wants day or ½ day work of any kind. AArridge 1962.

EXPERIENCED woman wants laundry and cleaning. HU. 6981-J.

COLORED girl wishes half time work. Call HUmbolt 1207-W.

FIRST-CLASS laundry work by day. Humbolt 3814.

LAUNDRESS col. wants work by day. Will clean. Delaware 4877.

NEAT reliable colored girl wishes half day work, eve. or mornings. HU. 5015-J.

EXPERIENCED colored woman wishes day work in laundry or cleaning. Ph. 167004.

WHITE widow wants work by hour, 85c an hour and car fare. DBeau 8945.

COLORED laundress desires family bundle work. Reasonable. 8006.

EXP. woman wants work by day, laundry or housework. Empire 74284.

FIRST-class col. laundress wants day work for Mon., Tues., Fri. HU. 6180-W.

LAUNDRESS, white, good worker, wants work. Garfield 0091.

EXP. LAUNDRESS WANTS DAY WORK. Humbolt 6469-M.

GIRL wishes work by hour, day or week. Call AT. 8287.

RELIABLE woman wants bundles also ½ days, mornings. UN. 1907.

WHITE, willing worker wants laundry or day work of kind, will nurse. AN. 4879.

LAUNDRESS, understands elect. wash, wash. Reference. REacon 3220.

YOUNG woman, experienced, days or half days' work. ARridge 5074.

EXP. col. girl, chauffeur-maid or ½ day. HU. 8009-W. Good worker.

SWEDISH laundress wants work day or half. Call mornings 585722.

LAUNDRESS,

TO LET—APARTMENTS—Furnished

HOLLYWOOD

EL CERRITO APARTMENTS
EL CERRITO PL. AT N. EL CERRITO AVE.
BLOK, MODERN APARTMENTS
UNFURNISHED.

CLOSE IN ITALIAN APTS., $60.
1st & GLOVER. 1 BLK. OFF WESTERN

Modern conveniences; close to 2 car lines. 1 block off Vermont. 1 room, kitchenette, bath, $30. 2 rooms, kitchen, bath, $35. 1 room, kitchenette, bath, $35. 2 rooms, kitchen, bath, $40. 1 room, kitchenette, bath, $40. 2 rooms, kitchen, bath, $45. 1 room, kitchenette, bath, $45. 2 rooms, kitchen, bath, $50. 1 room, kitchenette, bath,

TO LET—HOUSES—Unfurnished

South and Southwest

UNFURNISHED 6-room Colonial, hardwood floors, garage, large lot. $60 per month. Inquire 1046 W. FLORENCE AVE. Phone Thornwall 3519.

4 ROOMS, bath and garage, water paid. 615 WEST 83RD ST.

East and Southeast.

MODERN, 5-rm. houses with gar., $32.50 mo. 1 blk. to car line. 1 blk. NORTH of Manchester ave., 2 blks. EAST of COMPTON AVE. CHILDREN WELCOME. Call or phone DeLaware 8407, L. & G. HIGGASON GROCERY, 1501 Meadow.

5 HOUSES, EACH $40—Modern 5 rms and 2 rms. adults, no dogs. Gar. in all. Free water and phone. 1780 E. 20TH ST.

MOD. 5-room bung., hwood. lawn and flowers. Gas. Loc. 3215 SABINA PL., AN. 3864.

$35, 6-room modern house, water paid. Adults only. 610 Bonnie Beach Pl. AN. 2600.

$50—6 rms., modern, rear, nice yard, near car. 3836 E. 2ND.

4 RMS. & bath large sleeping porch, $30. 134 E. WELLINGTON. (Angeles Mesa).

$40.—4-DOUBLE bung., 2 rms., mod., gar. nr. car. 1421½ E. 50TH PL.

FURNISHED modern 5-room house with garage, $45. 5227 PALM DRIVE, Watts.

BUNGALOW, 2 rms., estate, enclosed, nr. Jef. High School. 1975 E. 96th st.

North and Northeast

HIGHLAND PARK, 7-room home, 4 bedrooms, sleeping porch, furnace, garage, lawns, shade trees. $75. 210 W. AVE. 43. Garfield 4421 or 296701.

4 W DUPLEX, 4 large sunny rooms, bath, $40, water paid. Adults. E car. 5227 Thorpe Ave. bet. Cypress & Aragon Sts.

NEW 5-rm. bungalow, garage, with latest improvements; 1 block Sylvian Park. $42 mo. 737 SOLANO AVE. Cap. 2516.

$60—5-RM. house, partly furnished, mod. conveniences. Fruit, shade trees, beaut. place. 1321 N. AVE. 66. Garvanza.

MODERN 5-room house, bath, sunroom porch, hot, cold water. $25 month. 4534 Beagle St. Cap. 2185.

4-ROOM house, large sleeping porch, fruit trees, large lot, $25, water paid. 5823 SIENA ST., Sierra Park.

MODERN new stucco, $35 mo. with or without gar. 5870 E. HUNTINGTON DR.

$15 N. GRIFFIN AVE. 4-room duplex. Newly decorated and garage. $40. 2nd.

NEW mod. 4-rm. ½ bung., beaut. fdtn. 4527 Marmion Way. Univ. 4367.

MODERN 2 rms., 4 bath, bed & range, separate in court. 4 adults. 2424 E. 4th.

5-ROOM house, unfurnished, water paid. 1466 GRIFFIN AVE. Only $40. 75060.

TO LET—Suburban and Country

GOOD HALF acre poultry ranch, well fenced, modern 5-rm. house, garage. $35. Phone RUSSELL, Vandike 2201.

BEAUTIFUL home, furnished to rent, 2 rooms, 2 baths. Ph. SUNLAND 792.

TO LET—Beach Property

FREE RENT TILL DEC. 1ST Manhattan Beach, $45. 6-rm. furn. mod. home, gar., 1 blk. to ocean. 3608 Ingraham, bet. 36th & 37th sts.

TO LET—Write to "Long Beach Test City" for price list, concerning beach lots. Address Automotive Branch Office.

$20 MO. Furnished cot. for 2, at Hermosa Beach. No. 2 OCEAN FRONT. DU. 6111.

TO LET—Or Lease

Miscellaneous

LOFTS FOR LEASE OR RENT. Westinghouse Electric Bldg., class "A" reinforced concrete, spri-klered throughout, 1 block Broadway, 434 So. San Pedro St. Phone TRinity 4331.

2324 W. 7TH—2 and 3 rms., attractive new bldg., suit for office or studio apt. Good residence entrance. High class tenants only. Phone 10, Ph. 6018.

SANDWORK jump front cot, grey stone on very transfer corner, suitable for real business. 1305½ S. Vermont. Bd. 7447.

FOR RENT—Garages and storerooms at 1802 E. 7th st. Apply 1806 E. 7th st.

3 THEATRE AUDITORIUMS IN CITY, SEATS 950 AND 1250. PHONE EVER. 76068.

Stores and Shops

EXCLUSIVE MARKET & STORE R. W. cor. Mentz & Vernon, best trade for our & shopping district in city. Drug store, Beauty Shop, Millinery, Ladies' Parlor, Bakery, Delicatessen, Fruit, Grocery, Florist, Butcher, 10-car room. OWNER, 4382 MONETA.

$5 LEASE—Fine corner 25x50 for any kind of business, other rooms for dry goods, furniture, or any business. Now building nearly completed, cor. Ninth and Grand Ave., cars, auto, bus. Apply on premises or MITCHELL & POTTS, 606 Stock Exchange Bldg. Main 8262.

$20 completed 4x lane store, studios, offices, fireproof bldg., cor. 7th & Wilshire district, ready for immediate occupancy, suitable for restaurant and confectionery, desirable to refined clients. For details WATSON, 8501 Santa Monica Blvd. BR. 0441.

HEAVY TRAFFIC CORNER. N.E. cor. 9th & Valencia. Size 50x150. Only 4 stores left, reasonable rent. Suitable for bakery, tailor, electrician, auto accessories, drug store, etc. Apply on premises, 1112 VALENCIA ST. Phone Bdwy. 6416.

MONEY making store for live wire trade in best dist. on Blvd.; built-in shelves, fixt. & all ready. Rent $60. 10307 WHITTIER BLVD. Apt. 2. AN. 4060 a.m. & eve.

WILL give 4-year lease on 10-ft. store front, large lot, $35, water paid. 5823 SIENA ST., Sierra Park.

MODERN new store, $35 mo. with or without gar. 5870 E. HUNTINGTON DR.

$15 N. GRIFFIN AVE. 4-room duplex. Newly decorated and garage. $40. 2nd.

NEW mod. 4-rm. ½ bung., beaut. fdtn. 4527 Marmion Way. Univ. 4367.

MODERN 2 rms., 4 bath, bed & range, separate in court. 4 adults. 2424 E. 4th.

5-ROOM house, unfurnished, water paid. 1466 GRIFFIN AVE. Only $40. 75060.

TO LET—Or Lease

Miscellaneous

LOFTS FOR LEASE OR RENT. Westinghouse Electric Bldg., class "A" reinforced concrete, spri-klered throughout, 1 block Broadway, 434 So. San Pedro St. Phone TRinity 4331.

2324 W. 7TH—2 and 3 rms., attractive new bldg., suit for office or studio apt. Good residence entrance. High class tenants only. Phone 10, Ph. 6018.

SANDWORK jump front cot, grey stone on very transfer corner, suitable for real business. 1305½ S. Vermont. Bd. 7447.

FOR RENT—Garages and storerooms at 1802 E. 7th st. Apply 1806 E. 7th st.

3 THEATRE AUDITORIUMS IN CITY, SEATS 950 AND 1250. PHONE EVER. 76068.

Stores and Shops

EXCLUSIVE MARKET & STORE R. W. cor. Mentz & Vernon, best trade for our & shopping district in city. Drug store, Beauty Shop, Millinery, Ladies' Parlor, Bakery, Delicatessen, Fruit, Grocery, Florist, Butcher, 10-car room. OWNER, 4382 MONETA.

$5 LEASE—Fine corner 25x50 for any kind of business, other rooms for dry goods, furniture, or any business. Now building nearly completed, cor. Ninth and Grand Ave., cars, auto, bus. Apply on premises or MITCHELL & POTTS, 606 Stock Exchange Bldg. Main 8262.

$20 completed 4x lane store, studios, offices, fireproof bldg., cor. 7th & Wilshire district, ready for immediate occupancy, suitable for restaurant and confectionery, desirable to refined clients. For details WATSON, 8501 Santa Monica Blvd. BR. 0441.

HEAVY TRAFFIC CORNER. N.E. cor. 9th & Valencia. Size 50x150. Only 4 stores left, reasonable rent. Suitable for bakery, tailor, electrician, auto accessories, drug store, etc. Apply on premises, 1112 VALENCIA ST. Phone Bdwy. 6416.

MONEY making store for live wire trade in best dist. on Blvd.; built-in shelves, fixt. & all ready. Rent $60. 10307 WHITTIER BLVD. Apt. 2. AN. 4060 a.m. & eve.

WILL give 4-year lease on 10-ft. store front, large lot, $35, water paid. 5823 SIENA ST., Sierra Park.

MODERN new store, $35 mo. with or without gar. 5870 E. HUNTINGTON DR.

$15 N. GRIFFIN AVE. 4-room duplex. Newly decorated and garage. $40. 2nd.

NEW mod. 4-rm. ½ bung., beaut. fdtn. 4527 Marmion Way. Univ. 4367.

MODERN 2 rms., 4 bath, bed & range, separate in court. 4 adults. 2424 E. 4th.

5-ROOM house, unfurnished, water paid. 1466 GRIFFIN AVE. Only $40. 75060.

TO LET—Or Lease

Stores and Shops

FOR DOWN TOWN LOCATIONS, RENTALS AND LEASES,

W. H. REES CO., INC.

500-4 UNION BANK BLDG.

PHONE TRinity 6401.

TO LEASE—SEVERAL FINE STORES ALSO BASEMENT FOR BILLIARD HALL IN 4-STORY HOTEL BLDG., COR. FIGUEROA & TEMPLE, SUITABLE FOR HDWRE., DRY GOODS, BEAUTY SHOP, COR. FOR DRUG STORE. RENTALS LOW AS $50 MO. BEN MINDLIN ON PREMISES, EM. 8136.

SUITABLE FOR STORE OR GARAGE OR OIL STATION. Lease for term of years or BUILD TO SUIT. 100-ft. apr. on Alvarado near Sunset. Attractive lease to responsible party. Inquire of C. A. Esten, HE. 1181, THE HARRISON-MONROE COMPANY 6407 Hollywood Blvd.

FURNISHED modern 3-room house, with garage, $45. 5227 PALM DRIVE, Watts.

BUNGALOW, 2 rms., estate, enclosed, nr. Jef. High School. 1975 E. 96th st.

North and Northeast

HIGHLAND PARK, 7-room home, 4 bedrooms, sleeping porch, furnace, garage, lawns, shade trees. $75. 210 W. AVE. 43. Garfield 4421 or 296701.

4 W DUPLEX, 4 large sunny rooms, bath, $40, water paid. Adults. E car. 5227 Thorpe Ave. bet. Cypress & Aragon Sts.

NEW 5-rm. bungalow, garage, with latest improvements; 1 block Sylvian Park. $42 mo. 737 SOLANO AVE. Cap. 2516.

$60—5-RM. house, partly furnished, mod. conveniences. Fruit, shade trees, beaut. place. 1321 N. AVE. 66. Garvanza.

MODERN 5-room house, bath, sunroom porch, hot, cold water. $25 month. 4534 Beagle St. Cap. 2185.

4-ROOM house, large sleeping porch, fruit trees, large lot, $25, water paid. 5823 SIENA ST., Sierra Park.

MODERN new store, $35 mo. with or without gar. 5870 E. HUNTINGTON DR.

$15 N. GRIFFIN AVE. 4-room duplex. Newly decorated and garage. $40. 2nd.

NEW mod. 4-rm. ½ bung., beaut. fdtn. 4527 Marmion Way. Univ. 4367.

MODERN 2 rms., 4 bath, bed & range, separate in court. 4 adults. 2424 E. 4th.

5-ROOM house, unfurnished, water paid. 1466 GRIFFIN AVE. Only $40. 75060.

TO LET—Or Lease

Stores and Shops

FOR DOWN TOWN LOCATIONS, RENTALS AND LEASES,

W. H. REES CO., INC.

500-4 UNION BANK BLDG.

PHONE TRinity 6401.

TO LEASE—SEVERAL FINE STORES ALSO BASEMENT FOR BILLIARD HALL IN 4-STORY HOTEL BLDG., COR. FIGUEROA & TEMPLE, SUITABLE FOR HDWRE., DRY GOODS, BEAUTY SHOP, COR. FOR DRUG STORE. RENTALS LOW AS $50 MO. BEN MINDLIN ON PREMISES, EM. 8136.

SUITABLE FOR STORE OR GARAGE OR OIL STATION. Lease for term of years or BUILD TO SUIT. 100-ft. apr. on Alvarado near Sunset. Attractive lease to responsible party. Inquire of C. A. Esten, HE. 1181, THE HARRISON-MONROE COMPANY 6407 Hollywood Blvd.

STORES Month and month good location for drug stores and grocery and fruit stand. N.W. cor. MONETA & 8TH ST.

FOR lease, 2-r. house, S.W. cor. 9th and Western, suitable any line. 707-24S.

STORES and office, long rent. Splendid business location. 4171 WASHINGTON ST.

FOR RENT OR LEASE, STORE, 527 W 12TH ST. Tucker 1366.

Office and Desk Space

CORNER PRIVATE FURNISHED OFFICE.

North & west windows opening of large handsomely furnished reception room, with phone. Only $45 per month to accommodate party. 720 BLACK BLDG. MIchigan 3824.

SUITE OF OFFICES.

3 new offices with outside light, ideal for contractor or architect; quality considered. Rent $45. 5 Broadway.

602 BOOKER LAUGHLIN BLDG. 815 S. Broadway.

SEVERAL connecting offices, furn. or unfurn. in modern fireproof bldg. suitable for corporations, factories, efficiency engineers. Reasonable. Apply 609 COTTON EXCHANGE BLDG. 106 W. 3rd st.

TWO small offices on 5th floor of modern fireproof California bldg., ready to public buildings, 4 typewriters, steno parking, low rentals for responsible tenants. Inquiry room 912, PACIFIC & BRADBURY or Tucker 3000.

FOR RENT — CHOICE OFFICES IN NATIONAL CITY BANK BLDG. 1ST & SPRING STS., AT REASONABLE RATES. APPLY G. P. JENNINGS & CO., ROOM 207 NATIONAL CITY BANK BUILDING.

FOR RENT—Office space, ground floor location, Hollywood Blvd. Mahogany desks and telephones. Private office and reception room. Suitable for architect or builder. Call GRanite 6405.

PRIVATE office, telephone, part of waiting room and half of stenographer's time; advantageous for lawyer or real estate man. Inquire Tucker 0807, ask for MR. TUNE.

OFFICE furniture for rent from 1 desk to complete outfit. We deliver and take back at our expense if you decide to purchase. If you prefer to buy, see us first. 211 W. 2ND ST. Main 8000.

FOR RENT—A FEW GOOD OFFICES FOR IMMEDIATE OCCUPANCY. APPLY ROOM 404 CHAMBER OF COMMERCE BLDG.

LARGE light well furnished private office with 2 desks, 2 telephones, reception room. Month-to-month at $60. 1220 LOEW'S STATE BLDG.

FOR RENT—Offices, 2-room suite, private entrance, toilet, etc., $25. Vermont car. Santa Barbara ave. Regent Theater Bldg. $30 per mo. OWNER, Main 9253.

TO LET—Corner office in suite, $45. Also typewriter space in each office. Reasonable rental. Well lighted suite. 1120 CENTRAL BLDG. Tucker 5726.

OFFICES at Westlake Park, 2-room suites, $40 and $45. Desirable location for physicians, dentists or lawyers. Reasonable rent. DUnkirk 1416.

OFFICE space, 7th east Grand ave. suites of 2, 3 and 4 rooms. Rent $30 to $45. HARRY G. HENLEY CO., 510 Grand ave. bldg. TRinity 6236.

FOR LEASE—SUITE OF OFFICES ON 2ND FLOOR OF BEAUTIFUL BUILDING ON 7TH STREET IN LARGE LIGHT AIR. TRinity 1151. ASK FOR MR. AYERS.

DESK space and other space, $10 per mo. Also Dr. chair. Tues. 702 Pissanio Center Bldg. 715 East Spring.

IF you want to get better acquainted with FOTHER KICKER, BLDG., VA. 6262 service. $5 up. Phone 10 a.m. to 2 p.m. piano.

NATIONAL CITY BANK BLDG. Beautifully furnished private office with use of large reception room, telephone, stenographer. SUITE 916.

OFFICE, desk and telephone service for one or two gentlemen; also room to handle your business calls & mail up to $10 monthly. 904 LINCOLN BLDG.

DENTIST wanted to a downtown office; exclusive locality; no competition; rent or lease; will be found to be very good. 1688 Sonal Call BD. 1688.

ROOM for 1 or 2 desks, immediate use of safe deposit vault. 4th floor. NATIONAL BANK BLDG.

PLEASANT furnished front office with telephone and reception room. 926 SAN FERNANDO BLDG.

BEAUTIFUL FURN. PRIVATE OFFICE, $20 PER MONTH. 302 H. W. HELLMAN BLDG.

TO LET—Elegantly furnished private office. For further information call MR. FIELDS, GLADSON, BR. 1606.

OUTSIDE office in suite, $21 per mo. incl. phone. 700 BRYSON BUILDING. Bdwy. 6000.

OFFICE space with or without desk with use of phone. Phone 1028 LOEW'S STATE BLDG.

3 NICE mahogany desks in big office for rent reasonable. Phone 3 steno. service. 929 STORY BLDG.

FINE PRIVATE BUSINESS OFFICE FOR WIDELY KNOWN SERVICE. $25. 1304 MARSH-STRONG BLDG. VAndike 6046.

PRIVATE section of well lighted room. $40. 1 to 4 p.m. 730 LOEW'S STATE BLDG. Broadway at 7th.

CAMPBELL'S OFFICE SERVICE, $30 per month, includes use of office and desks. 320 LOEW'S STATE BLDG.

DESK in excellent suite of offices; reception room and telephone. $10 to $15 monthly. 300 CROCKER BLDG.

FURNISHED private office with reception room and telephone. $15 per month. 1004 Mutual Bldg. Phone 10. Ph. 5862.

TO LET—$14, desk in window, suitable for doctor. Phone suite taken. 620 DOUGLAS BLDG.

LARGE private office, also desk room. 720 MERCHANTS NATIONAL BANK BLDG.

DESIRABLE office space, suit for banker or salesman, steno. service, $2. 1406.

WARM sunny office suite, $30. Desk will furnish. Call SAC. 815. VA. 6824.

WARM sunny office suite, $30. Desk will furnish. Call SAC. 815. VA. 6824.

CORNER WESTERN AVE. & 8TH ST. 3 connecting offices, ph. in. Call HOLL. 6003.

SUITE, 4 rms., completely furn., ph. & light & heat incl. $75. 1 Holmes Apts. 1 block S. of 6th & Alvarado.

DESK & ELDS. 718 4th & Spring. Quiet, also single office at reasonable rental.

GROUND floor desk or office space. Call 140 S. SPRING ST.

711 VAN NUYS BLDG. 1 or 2 nicely fur. rooms, 1 suitable for physician, reasonable.

FOR RENT—Light office, 6th floor, $15. Apply room 1210 PAC. ELec. BLDG.

BDWY. ARCADE BLDG. 324. Office desk space, service, $7.50-$15 per mo.

852 DESK space, reception room, 9x6 ft. LANE MTG. BLDG.

DESK room with mahogany desk, busy office. Tel. service. 1150 STORY BLDG.

DELTA BLDG., ROOM 511—Furnished office, $15 month. Phone.

DESK in attr. suite, phone, office supp. $25. Spring Arcade Bldg. Rm. 701.

FROST BLDG., desirable office for dentists, reasonable. Mar. 143 S. BDWY.

FULLY equipped office and furniture for sale. Story Bldg. 257 S. Spring.

DESIRABLE space, suite or private room, location 800 HILLSTREET BLDG.

Industrial and Business Pty.

FOR RENT—Or for term lease, fireproof corner, 147ft. on Main, suitable for industrial purposes, for room air auto sales and unusually desirable location for the display of new cars. Phone meetings. Vandike 8651, SCHOLZ.

POSITIVELY the lowest price cream, 70c qts 60c; 20 cash. 241 E. 3rd st. 8 yrs. in business. 5000 ft. main floor. 1000 ft. basement. Ideal for Warner, with WARNER-KAUFMAN & CO. 497 Great Republic Bldg. 574 S. Hill.

TO LET—2000 to 40,000 SQ. FT. IN NEW BRICK CAR HEIGHT BLDG. ON SPUR. CLOSE IN. CENTRAL REALTY COMPANY, Main 3927. 1206 Love State Bldg.

HAVE industrial sites on Towne, Crocker, Kohler, Gladys and Stanford streets. Rent $60 to $75, and will build to suit tenants. E. J. POPE, 918 National City Bank Bldg. Tucker 9613.

14,000 SQ. FT. Brick bldg. 2 R. R. sidings with spur track. 1 W. 1 S. W. 1 F. C. 435-437 S. San Pedro at Palmer 4332.

FACTORY new, with spur, 2500 sq. ft. Or Santa Fe ave. bet. 8 & 9. Good lease. Faber 2300. Room 200.

FOR rent, lease or sale, corner brick bldg. 100x100, good for machine shop. 1320 N. MAIN. TIbernwall 3016.

BUILDING for lease, 13,600 sq. ft. on Moneta. Good for light manufacturing, sales room or anything. 3840 MONETA AVE.

WAREHOUSE, 30x80 ft. in rear of 823 & 827 E. 21ST ST. Apply TYRE GLASS CO., 2008 So. San Pedro.

TO LET—Or Lease

Industrial and Business Pty.

12,000 SQ. FT. ON SPUR. NEAR 23RD AND ALAMEDA. Good light, fine delivery facilities, long lease, low rental, car floor height. Office partitioned.

F. C. WOOD & CO., 126 W. 3d. Tucker 1352, Faber 5009.

600 N. MAIN, through to Alameda st., 2-story brick, high ceilings, over 12,000 sq. ft. with spur track. Best class in location for warehouse, mfg. or storage, no traffic congestion, will lease for 3 years, low rent. Owner on premises daily 10-12 or phone 562008.

4-STORY brick, 54,000 sq. ft., $15,000 ft. 130 ft. on E. 7th St. 100 ft. on S. Alley. 20,000 sq. ft. basement. Suitable for mfg. C. WOOD & CO., 126 W. Third St. Tucker 1352, Faber 5009.

3000 SQ. FT., bary, 30x 40 st. of E. 7th. 2-ton st. $600 st. ft., new, $250 or will build 10,000 sq. ft. $40C bet. in Southeast Depot. E. C. DENNIS CO., 2022 Van Nuys Bldg. VAndike 9092.

WILL lease for term of years our Lot, 50x 150 on S. Indianapolis, suitable for mfg. or other business. R. C. SMITH, Owner, 804 E. Martel Ave. Phone Kilsyth 0641.

3000 SQ. FT., $21 Helsbenhuber bldg. $35 mo. All or split up. Inquire NEW CONCRETE.

3-STORY brick, 3000 sq. ft. 1 blocks east of Union depot, $200. Angelus 6841.

Poultry Ranches.

FOR LEASE—10-acre poultry ranch in San Fernando Valley on boulevard and electric line. Nine 5-room house, large laying houses, brooder house, packing house, all equipped with tools, gas, 300 stock; 5-year lease. Apply to J. ZEPHEN, Owensmouth.

TO LET—FLATS, HOUSES, APTS.—With Furniture for Sale

SOME BARGAIN APARTMENT AND HOUSE NEAR FLOWER AND 9TH. VERY ATTRACTIVE LEASE AND FURNITURE AT A LOW DOWN PAYMENT. MUST SELL. MYERS & TAYLOR Phone 760-838.

$115 W. Pico

11 ROOMS, furnished, can make $180 and your rent free. $1800 for furniture. Lease for 3 years or longer, $150 per month. Call 1738 W. 42ND ST., corner Manchester and 42nd.

SAYS THIS AD. Large and furnished, bungalow, 5 rooms, sleeping porch, garage, lawn. Near Alvarado and Pico. Ground floor. Price $4250, $1000 cash, balance $40 per month. 1 block to car.

4 ROOMS completely furnished, walnut and mahogany furniture; or will sell separate. Rent after taken. 1 floor 548 S. 607 So. FIGUEROA.

LARGE 3-room house, 2 bedrooms, 12 wide, 20 deep, $1000, furnished for renting from 4722 Pico. Phone owner 4722 Pico.

LOVELY sunny living room for $ rooms & bath, only $50; income $16. Splendid furniture, Wilton rugs, new mattresses, $700. 2295 W. 21st. EM. 6404.

7 LARGE rooms, 4 bedrooms & sleeping porch, completely furnished, for sale at $175 per month. W. ADAMS 29228 Dalton 7-0292.

FURNITURE of 10-room private Hollywood home for sale. Home for rent by owner. 1137 W. 37TH ST., COR. 37TH.

1137 W. 37TH ST., corner Dalton, 10-room new furniture, very reasonable. Phone 820 Mt. 4100, after 5:30. RE. 0234.

6X. 6x8 ft. Turk. rug, $25; dresser, 24-inch mirror, $15; 2 dressers, $10 each; 2 beds, $5 each; 6 kit. chairs, $1 each; 2 kit. tables, $2 each; 2 rockers, $5 each; 2 rugs, 9x12, $10 each; 2 rugs, 6x9, $5 each; 2 rugs, 3x6, $2 each; 2 rugs, 2x4, $1 each; 2 rugs, 2x3, $1 each; 2 rugs, 2x3, $1 each; 2 rugs, 2x3

MISCELLANEOUS—
For Sale

Jewelry, Diamonds, Watches
DIAMONDS WANTED.

711 Lowe's State Bldg. 7th & Broadway.
WANTED FOR CASH
Diamonds and jewelry.
601 Title Guarantee Bldg.
WE PAY MORE
Pres TOUR DIAMONDS AND JEWELRY
911 LOWE'S STATE BLDG.
WANTED—DIAMONDS, WATCHES
of every description; will pay cash for
J. C. PERKINS
Main Bldg.
WANTED—Diamonds, jewelry, old gold, platinum; will buy or exchange. 1 to 3 p.m. 1100 S. Main.

SWAPS—
All Sorts

WILL trade my equity in new duplex, 6 rms. & tile, south Main district, for lot in Hollywood; prefer Fountain Ave. location. Owner at Hollywood Realty Board, 6772 Hollywood Blvd.
WILL trade my equity in 6 lots on Vermont Ave. for Ford, Chevrolet or what have you to offer? Address P. O. Box 1, Station A, City.
WILL trade my equity in 6 lots on Vermont Ave. for Ford, Chevrolet or what have you to offer? Address P. O. Box 1, Station A, City.
WILL trade equity in 6 lots on Vermont Ave. for Ford, Chevrolet or what have you to offer? Address P. O. Box 1, Station A, City.
WILL trade opening hours, 12 per day, at daughter's, 6 months, for Ford touring; special price, splendid location. Address Box 1, Times Office.
Want mortgage and trust deeds. Owner, 2040 MENLO, Edison 6042.
LOT—Pasadena, California, 17 miles from Los Angeles, paved; will trade for car with spare, driving mate preferred. Also will take piano, furniture or what have you to exchange. 110 ESCLAIR, Glendale. Phone Glendale 1-R-3.
WHAT have you to exchange for 100 acres of good land, near Merrill, Oregon, valued at $4500. Mortgage $1000. Will trade for 5 or 6 room house. 213 N. BELMONT AVE. E. 81568.
FORDS, ROADS, TOURS, SEDANS, ALL LATE MODELS; WILL TAKE RADIO, PHONOGRAPH OR WHAT HAVE YOU AS PART PAYMENT. 4305 PASADENA AVE.
WILL trade 4 to 6 room parlor, dining or bedroom furniture for Ford touring or coupe and give photo in. Address T. box 247, TIMES OFFICE.
SHARP-appointed house furniture, 5 rooms, Victrola, Duo-Art piano, for lot in Glendale, Pasadena or Hollywood; consider exchange. Phone Holly 410. 4311 BEVERLY BLVD.
WILL trade 5-ft. Pyramid cabinet, like new, for 3-ft. battery. 1126 E. 41ST.
WILL trade 2 lots, Pasadena addition, for Studebaker 6 touring car. Owner, 1911 W. 36TH ST.
CONTRACTOR will build cot., bung. and garage for lot and small payment. Owner, 1911 W. 36TH ST.
RADIO sets complete with loud speaker, value $40.00. For equity in lot or Ford touring car. 1126 E. 41ST.
3 ROOMS furniture complete with loud speaker, value $40.00. For equity in lot or Ford touring car. 1126 E. 41ST.
WANT lumber, plumbing, plastering, paint, roofing, etc., to build 5-room house on lots in Lankershim. Call 6-8 evenings.
HAVE two high grade cars to trade in equity in 6 A. real estate. Address P. box 16, TIMES OFFICE.
5-ROOM house, lot 60x150, 12 ft. alley; will trade for school bus. Phone Holly 4474.
FOR EXCHANGE—Four cattle dogs, 3 females, 1 male; will trade for Ford touring. 1911 W. 36TH ST.
5 WOODED lots, fronts highway, Fresno County, $300 each. Owner, 1911 W. 36TH ST. Will exchange automobile for diamond, player piano, $317 E. CATALINA.
WILL exchange automobile for diamond. Terms arranged. 1030 S. MAIN. Mr. Ryan.
WANTED—Ride or auto; will share expenses, work by shift or will drive. Address P. box 180, TIMES OFFICE.

SWAPS—
All Sorts

WILL trade my equity in new duplex, 6 rms. & tile, south Main district, for lot in Hollywood; prefer Fountain Ave. location. Owner at Hollywood Realty Board, 6772 Hollywood Blvd.
WILL trade my equity in 6 lots on Vermont Ave. for Ford, Chevrolet or what have you to offer? Address P. O. Box 1, Station A, City.
WILL trade my equity in 6 lots on Vermont Ave. for Ford, Chevrolet or what have you to offer? Address P. O. Box 1, Station A, City.
WILL trade my equity in 6 lots on Vermont Ave. for Ford, Chevrolet or what have you to offer? Address P. O. Box 1, Station A, City.
WILL trade opening hours, 12 per day, at daughter's, 6 months, for Ford touring; special price, splendid location. Address Box 1, Times Office.
Want mortgage and trust deeds. Owner, 2040 MENLO, Edison 6042.
LOT—Pasadena, California, 17 miles from Los Angeles, paved; will take piano, furniture or what have you to exchange. 110 ESCLAIR, Glendale. Phone Glendale 1-R-3.
WHAT have you to exchange for 100 acres of good land, near Merrill, Oregon, valued at $4500. Mortgage $1000. Will trade for 5 or 6 room house. 213 N. BELMONT AVE. E. 81568.
FORDS, ROADS, TOURS, SEDANS, ALL LATE MODELS; WILL TAKE RADIO, PHONOGRAPH OR WHAT HAVE YOU AS PART PAYMENT. 4305 PASADENA AVE.
WILL trade 4 to 6 room parlor, dining or bedroom furniture for Ford touring or coupe and give photo in. Address T. box 247, TIMES OFFICE.
SHARP-appointed house furniture, 5 rooms, Victrola, Duo-Art piano, for lot in Glendale, Pasadena or Hollywood; consider exchange. Phone Holly 410. 4311 BEVERLY BLVD.
WILL trade 5-ft. Pyramid cabinet, like new, for 3-ft. battery. 1126 E. 41ST.
WILL trade 2 lots, Pasadena addition, for Studebaker 6 touring car. Owner, 1911 W. 36TH ST.
CONTRACTOR will build cot., bung. and garage for lot and small payment. Owner, 1911 W. 36TH ST.
RADIO sets complete with loud speaker, value $40.00. For equity in lot or Ford touring car. 1126 E. 41ST.
3 ROOMS furniture complete with loud speaker, value $40.00. For equity in lot or Ford touring car. 1126 E. 41ST.
WANT lumber, plumbing, plastering, paint, roofing, etc., to build 5-room house on lots in Lankershim. Call 6-8 evenings.
HAVE two high grade cars to trade in equity in 6 A. real estate. Address P. box 16, TIMES OFFICE.
5-ROOM house, lot 60x150, 12 ft. alley; will trade for school bus. Phone Holly 4474.
FOR EXCHANGE—Four cattle dogs, 3 females, 1 male; will trade for Ford touring. 1911 W. 36TH ST.
5 WOODED lots, fronts highway, Fresno County, $300 each. Owner, 1911 W. 36TH ST. Will exchange automobile for diamond, player piano, $317 E. CATALINA.
WILL exchange automobile for diamond. Terms arranged. 1030 S. MAIN. Mr. Ryan.
WANTED—Ride or auto; will share expenses, work by shift or will drive. Address P. box 180, TIMES OFFICE.

BOATS, YACHTS, ETC.—
For Sale, Rent, Wanted, Exchange

40-FT. cabin cruiser; fitted for cruising. Call MR. BOMER, [illegible]

AUTOMOBILES, ETC.—
Miscellaneous

GUARANTEED
[illegible]

AUTOMOBILES, ETC.—
Miscellaneous

PEERLESS USED CAR DEPT.
PROSPERITY SALE.
OF HIGH-GRADE USED CARS.
PEERLESS 8's.

1926 PEERLESS	4-PASS.	REDUCED TO $1950
1925 SEDAN	7-PASS.	$1650
1925 SEDAN	5-PASS.	$1600
1925 COUPE	2-PASS.	$1500
1923 TOURING	5-PASS.	$600
1923 SEDAN LIMO.		$1345

PEERLESS 6's.

1921 SEDAN	5-PASS.	$445
1920 SEDAN	5-PASS.	$445
1919 SEDAN	5-PASS.	$445
1918 COUPE		$275
1917 TOURING		$245
1917 TOURING		$245
1917 CHUMMY		$245

PEERLESS 6's.
REDUCED TO
1924 SEDAN 5-PASS. $2750
1924 PHAETON 7-PASS. $1750
(Hydraulic brakes, balloons.)
OTHER STANDARD MAKES
AT PROSPERITY SALE PRICES.
1924 KISSEL SPORT TR. $1695
(Brand new, never registered.)
1922 JEWETT TOUR. $575
1922 SEDAN $575
1922 OLDS SPORT TOUR. $595
1923 DUCK 4 COUPE $595
1922 STUDE. 5 TR. $495
1923 FORD TOUR. $165
1923 CHEV. TOUR. $295
1921 VELIE SEDAN $745
1920 HAYNES COUPE $445
1920 STUDE. 5-PASS. 6 TOUR. $445
1920 MAXE 2 ROAD $295
1920 CHALMERS TOUR. $295
(Tonneau shields.)
1919 OLDS TOUR. $295
(Starter, top, curtains.)
1919 CADILLAC COUPE $545
1918 DUCK 6 TOUR. $215
OPEN NIGHTS UNTIL 9:00
AND ALL DAY SUNDAY.
LOOK FOR THE BIG PROSPERITY SALE SIGNS AT
STANLEY W. SMITH, INC.
1016-20 S. FIGUEROA, ATlantic 9081.
MARMON AGENCY—
MARMONS
1924 Marmon 4-pass. Speedster. Just re-painted gray; new tires, etc. $1250
1923 Marmon 7-pass. Sedan. Refinished by new Duco process; like new in and out; mechanically perfect; wire wheels; blue cloth upholstery; good tires and tire mechanically. $1250
1923 Marmon Touring. Finished grey. Semi-balloon tires. California top. $1250
OTHER MAKES
1924 Buick 50 Coupe. Run very little and positively like new. $1250
1924 Ford Roadster. Cannot be told from new. $250
1923 Studebaker "Big Six" 5-passenger touring. Refinished. $1250
1921 Chevrolet "490" 4-pass. Touring. New paint, nickel trim, in fine shape. $450
1921 Cadillac Four 7-pass. Fine mechanically, refinished gray, extras, good tires, etc. $1250
1920 Packard Twin Six 7-passenger Touring. A genuine service. $1250
PELTON MOTOR COMPANY
MARMON DISTRIBUTORS
1910 S. Figueroa st.
Atlantic 9200. Open Eve. & Sun.
LOOK
We have slashed the prices on 12 of our most choice cars for below wholesale value for
THIS WEEK ONLY
If you want a real bargain you will have to come early. Ask for those cars by number.
THINK OF IT
You can also have these cars on our easy payment plan.
No. 2127, 1924 Oldsmobile "six" tour.
No. 2126, 1924 Chevrolet coupe.
No. 2106, 1924 Oldsmobile "six" road-ster.
No. 2124, 1924 Oldsmobile "six" coupe.
No. 2123, 1924 Chevrolet touring.
No. 2125, 1924 Chevrolet touring.
No. 2122, 1924 Oldsmobile "six" sedan.
No. 2121, 1924 Durant "sport" tour.
No. 2120, 1923 Chevrolet coupe.
No. 2119, 1923 Ford 1-door sedan.
No. 2118, 1923 Ford coupe.
No. 2117, 1923 Studebaker touring.
No. 2116, 1923 Studebaker "light 6" touring.
These cars have all been overhauled in our shops and completely refinished. Many have new tires and a large assortment of attractive extras.
J. W. LEAVITT & CO.
1100 So. Figueroa, 1A.

EXTRA SPECIAL
MORIANT CUPS LOOM
FALL CLEARANCE SALE
60 at bold, every one reconditioned, looks like new; new tires, motors tuned, others have new batteries, EVERY ONE ALL RUN GOOD. We bummed all of the junk two months ago, at our big benefit. We have had what you want, big cars, small cars, open cars, closed cars, reasonably priced, without doubt, at all. But remember, when you buy from Bonsall MUST RUN GOOD. We have Fords, Chevrolets, Overlands, Dodges, Studebakers, Velies, Oaklands, Willys-Knights, Nashs, Hupps, etc. Some others not in two, many terms. Open evenings and Sun-day.
Ask any owner of our automobiles.
BONSALL MOTORS
WILLYS-KNIGHT AND OVERLAND AGENCY
617 S. Broadway at Seventh Blvd.

A GOOD PAIR OF SHOES WILL TAKE YOU TO BETTER LUCK THAN A HORSE AND WHEEL BESIDES, BE LUCKY AND VISIT OUR USED-CAR SALE.
1925-Ford Coupe $475
1923 Dodge Roadster $250
BOSWORTH CHEVROLET, INC.
615 East 7th St.,
Chevrolet Dealers.

LISTEN TO HOOVER
SPEAK TONIGHT AT KFI AT 8
Complete materials for cabinets of all kinds. Estimates cheerfully given. 10x14 ft. ... $97.50
"Delivered 25 miles"
WOODHEAD LUMBER COMPANY
Woodworking Factory Room
Sixth and Mateo Sts.
Wood Working
"VOTE THE STRAIGHT TICKET—PLEASE!"
Vandike 8061

BARGAINS at your price. Big 6 Studebaker 1920, special; 6 Studebaker, 1921 Special; 6 Studebaker, 1922 Special; 6 Studebaker, 1923 Special; 6 Studebaker, 1924 Special; 6 Studebaker, 1925 Special. All sold by Ford dealers. Cannot be told from new. Owner, 1322 W. 24TH ST.
DODGE touring, priced at bottom for quick sale. 1816 S. MAIN.
DURANT SPORT TOUR.—All kinds extras. A complete motor car. Bargain, $975. 1148 S. Olive.
WALTER M. DOWNEY MOTORS, INC.
LORD MOTOR CAR CO.
1391 S. Olive. Vandike 4974.
Open Evenings. Closed Sundays.
FLINT 1924 TOUR.
Practically brand new car, disc wheels extras, etc. This car has been driven very little and carries 90-day written guarantee. Easy terms or trade.
NATIONAL MOTOR SALES.
928-27 S. Olive. Open Eve. & Sun.
FLINT tour, car 6, new, must sell 1560 HILLANDALE DR. Garfield 6010.
FORD TOURING. Latest. Very fine shape inside and out. Older models $15 up. Large stock.

DUNHAM for FORDS
Authorized FORD Dealer, 1250 W. 7th.
Open evenings for service and parts.

FORD 1924 TOURING.
Can't be told from new car; good rubber; runs fine; a bargain. 1501 S. MAIN ST. Open eves. Call Austin 3681.
FORD for sale by owner, suitable for rapid-hauler, painter, etc. Reasonable. Technically O.K. Ph. Dr. 1782.
FORD 1923 touring. Refinished like new, 5 good tires. Only $295. 1030 S. MAIN. BOOGAR & GILLINGHAM, 524 W. Pico.
FORD 1924 tour. $600. Open evenings. 1250 W. PICO ST. AT. 0610.
FORD 1924 tour. Fine shape. Garrison, $285. Terms. 529 N. WESTERN.
FORD tour., runs, $35. Hurry. 750 CENTRAL AVE.

HAYNES 1923 TOURING.
Refinished a beautiful green by the paint. Upholstering completely overhauled and practically new cord tires with spare. Nickel radiator, bumpers and other attractive extras. Special low price of $495. Terms.
PAUL G. HOFFMAN CO., INC.
1250 S. Figueroa. Open eves. & Sun.

HUDSON, 1923 SPEEDSTER.
Completely overhauled and refinished, bumpers, wind shield, spare tire, etc. Terms. W. H. COOK, 1125 S. Olive. Open eves.
HUDSON speed. '21 mod., $675, terms or trade. Refinished, overhauled, new cords, side wings, bumpers. Hurry. 1036 S. MAIN. Open Sunday.
HUDSON speedster, model 11-6, $445. Today only. 1364 S. FIGUEROA.
HUPMOBILE TOURINGS—SEDANS.
All have been reconditioned, have good tires, paint, body and upholstery. 30 days' service.
'24 Touring $625
'23 Touring $525
'22 Touring $425
'22 Touring $700
'23 Touring, special $650
'24 Touring $750
'24 Demonstrator $1200
H. W. SWANSON.
6400 Sunset Blvd. HO. 5828.

HUPMOBILE 1924 TOURING
$375 DOWN
Just like new, finest wheels and many other attractive extras. A real buy at only $675.
1251 S. FIGUEROA ST.
HUP touring, '23. Runs and looks like new; heavy cord tires, 3 extra. Terms or trade. $425. 1 Grand View. Fitzroy 1979.
JEWETT, late model touring car; just overhauled and refinished in our own shops; sale price today, $795; cars, no guarantee. Pelton and Forest, Dealer, 322 N. Vermont. DRexel 6262. Open Sunday.
JEWETT touring, 1924, slightly used, can't be told from new car. Duco finish, balloon tires, bumper, spare tire, etc. Liberal discount. Lowest prices. 322 N. Vermont ave. DRexel 6262. Open eves.
JEWETT tour., driven 3000 mi., privately owned. Disc wheels, looks like new. Must see. 406 E. COLORADO, Glendale.
JEWETT, 1923 tour., absolutely perfect; run 8000 mi. 1212 S. OLIVE PL.
JORDAN 1923 TOURING
Was $1595. Now $965

HOUSES—For Sale

Miscellaneous

$24,500. $24,500.

BRICK ENGLISH HOME.

Located at 625 SO. HIGHLAND AVE., looking into Hancock Park residence, is this well built, compact and artistic 2-story brick home of 7 rooms.

The arrangement is ideal, having an entrance hall off which open the dining room, living room, with East, South and West exposure. There is a large dining room, pantry, completely tiled kitchen, tiled sink; large breakfast room, laundry, maid's room and bath.

Up—There is the Master Bedroom 18x24, arranged en suite with dressing room and tiled bath with cabinet shower. Two other bedrooms with connecting bath. There is the latest gas heating plant; a 2-car garage; sprinkler system for the lawns. In fact everything complete and modern for a small family. Inspection is invited, or further information from O'CONNELL with

CHELSEA & HOTT,
Wilshire at Harvard.
Drexel 4256. DRexel 4266.

A PICTURESQUE HOME
REINFORCED CONCRETE WALLS
$35,000 11 RMS., 5 BEDRMS.

Beautiful Italian home, artistically designed and splendidly built, highly restricted neighborhood. Specially selected light finished hand carved doors. Travertine stone entrance and fireplace, elaborate interior finish. Compare it with $50,000 homes you have seen. It has finely landscaped grounds, tile garage, matching house, and wonderful surroundings. If you are looking for a home side BARGAIN and a higher grade home, phone Mr. DeHaven, appointment to inspect this exclusive offer. Reasonable terms. OWNER MOVING TO CLEVELAND and might consider trading for high class Cleveland property or will locate L. A. income property. Don't bother us on any trade proposition unless on CASH BASIS.

LIND-DeHAVEN CO.
724-7 Bank of Italy Bldg. Trin. 9136.

$4750Y COLONIAL, GREATLY UNDERPRICED.

Retired business man says sell his wonderful residence, built for labor 2 years ago, on almost 1-2 acre of ground, west of Western ave., among beautiful homes. There is a beautiful breakfast room; dining-room; kitchen with tiled sink and every convenience; 4 master bedrooms and 2 tiled baths with Pembroke tubs; 2 others; all have large closets, and shower with /tiled walls The interior is attractive, having the finest oak floors, wood work; Bachelor tile fireplace; 14-inch quarter sawed oak floors; plenty of floor plugs. The large attachment has a fine gas furnace and automatic water heater. The total price is only $19,500 which is several thousand under actual value.

GLENN & SMITH,
633 South Western avenue.
Phone ——. DRexel 3678.

BEAUTIFUL 12-ROOM MANSION
Between Third and Wilshire 60 Ardmore
Corner lot, 75x130.

Lower floor consists of a large entrance hall, living rooms 36x20 with large open fireplace, library, large mahogany-paneled dining-room, breakfast room, kitchen and maid's room and bath.

Upper floor consists of 4 master bedrooms, 3 tiled baths, all sleeping porches, 2 others, one used as sewing-room, large sunroom or sleeping porch.

There is a fine basement with furnace, suit system of heating. Double garage. Beautiful lawn and shrubs.

Owners of this class on such beautiful lots in this exclusive part of the Wilshire district are selling for $30 000 and up. Let client worth while select. Total price $45,000. Cash $15,000.

N. W. DYER & SON, Realtors,
1200 N. Western ave. HOllv. 3343.

$12,500. TERMS. $3000.

BIG BUNGALOW BUY.

Fix spacious rooms, convenient to Van Ness school and Western ave. cars, in restricted lot that's bound to be worth more than its present value of $9500. A few cash thousands.

$14,000. TERMS. $3000.

TWO-STORY BARGAIN.

Close in, Westlake Park district. A fine home for the price of; lot alone might more and breakfast room. A fine bedrooms and tiled floor bathroom.

THE FRANK MELINE CO.
3701 Wilshire blvd. DRexel 1484.

OPEN ALL DAY.

CALL AND SEE IT. SEE IT.
1164 NO. IRVING BLVD.
Windsor Sq. Sacrifice, greatly reduced.

New 9-rm., 2-sty. stucco, 2 ALL-TILED BATHS. Finest SOLID-MAHOGANY, walls in OIL, WONDERFUL large living-rm. FIREPLACE, finished in WOODPECKER, kitchen with all the BUILT-IN FEATURES, Maid's rm. & bath downstairs. Large AIRY bedrms. with lots of light, down, LARGE closets, MOST ATTRACTIVE lighting fixtures. If you want a BRIGHT SUNNY home with LARGE rms., and at a price LESS than anything in WINDSOR SQ., look at this. Open all day.

BUYS
WILSHIRE & WINDSOR SQUARE DISTRICT.

If you are looking for a home don't fail to see the following:
215 south Serrano ave.
344 south Plymouth blvd.
325 South Windsor blvd.
These are excellent homes in the best residential district. For further information call MR. ECCLESTON, evenings 526643.

LASCK & WILLIAMS,
Trinity 3641. 200 Pantages Bldg.

$9500 $2275 CASH

Buy the beautiful Italian stucco bungalow at 1060 La Clara Place, 4 blocks east of La Brea. Only one or has already left city. We challenge you to show us any bungalow in the block under $13,500. Do not disturb tenants Ph. MR. HARDER, or

BURTON A. CO.
WESTERN AVE. AT 107TH ST.

OPEN FOR INSPECTION.
825 KENSINGTON.
10 ROOMS—BATHS.
CAN'T DUPLICATE WALLS; OAK FURNACE; QUARTER SAWED OAK FLOORS; DELIGHTFUL LOCATION; THE BEST BUY IN WILSHIRE CREST.

828 SO. SYCAMORE.
8-ROOM SPANISH VILLA.
GREATLY REDUCED IN PRICE.
GLENN & SMITH. Phone 567-127.

MUST BE SOLD
944 SO. ORANGE DRIVE.
OPEN TO INSPECT 1 TO 5.

Sure-rm. Spanish MAHOGANY finish, 3 LARGE bedrms., 2 TILED baths, all walls OIL or CANVAS, Basement, furnace, sprinkling system. The best for the money in Wilshire, and Sell the MR. DRAKE on premises.

PICK THIS UP.
FINE COMPLETED WESTWOOD.
Home leased that I can deliver for $1000 down. The residence is close to Wilshire blvd. and home nesting from $10,000 to $15,000 are selected. This is a remarkable purchase for some one who wants a fine home in a fine district. Phone MR. HANTON, Vandike 1401.

SOUTHEY Hoover and Unbeatable are close in, owner's three rms. Tile, of 6 bdrms. 4 tiled baths, 2 fireplaces and half bas. Let this 10. A fine chance for buyer. If taken at once can be had for $12,500 cash down the mtg. Let's take this. MR. RIDGWAY, Vandike 8225.

SPECIAL
MOVE RIGHT IN
Completely furnished Wilshire Blvd. at Bonnie Brae. Close to school and car. Owner has moved and can now make right to buy $1000 down; bal. like rent. All modern; tile roof, tile bath and sink; hdw. floors. Call 10 A.M. to 5 P.M. WASHINGTON ST.

BUILDER and owner, brand new 8-room bungalow, hardwood floors throughout; bedrooms, garage, side drive, West Adams district. 2035 HARVARD BLVD. Price $6750. Easy terms.

WESTLAKE DIST. CARONDELET & 2ND. Owner leaving, will take best offer. Vine-clad chalet, MI. view unsurpassed. RAMPART & BEAUDRY. OPEN SUNDAY. RAMPART & TEMPLE. DU. 3338

MUST SELL
$1000 cash will handle a beautiful new 5-rm. stucco bungalow, 5 rms. each side, 2 bedrms. in rear. 4629 W. WASHINGTON. EMpire 8783.

$15,000 SOUTHWEST, corner Hobart and Clinton, 50x150, 5-rm. modern house and garage, rear of auto. 1-3 cash, balance to suit. Contact to brokers. Owners on premises. 507 S. HOBART. Holly 2063.

10-RM. beautiful home in Windsor Sq. Price right if this is taken. Phone owner, 1164 No. Irving blvd. Drexel 4256.

OWNER LEAVING FOR CANADA.
$4500. $1162 down, $50 month, will exchange for lovely 5-room bungalow less than cost to erect. Owner on premises at 2141 MARNE AVE., West of Western. Near Washington. Bring your check.

CALL US and see this brand new 7-room stucco 2-story residence on Windsor Blvd. just north of Beverly. A steal at $11,500. This is not a catch ad, so call us for details.

BULLEY CO.
7346 Sunset Blvd. Granite 8621.

REAL BARGAIN.
On beautiful Crenshaw Blvd., 5-rm. modern 2-story home, conveniently arranged, attractively decorated, 3 bedrooms and inclosed sleeping porch. High and sightly location, near Pico car. Large lot, side drive. Price for quick sale, $14,500 cash or terms. Phone 74312, exclusive agents.

BELL AND PAINE,
6075 WEST PICO ST.

9 ROOMS STRICTLY modern home in beautiful Lafayette square, 4 bedrooms, 2 tiled baths, equipped with Spanish furniture, double garage. It's a high class home among mansions and the best value we have had for months at $20,000; $6000 cash in all hands. See Mr. Hoover at Lingenfelder.

CLARENCE URBAN.
Washington at. at 2nd ave. EM. 5465.

MUST BE SOLD THIS WEEK.
J. H. has completed beautiful 5-rm. stucco, large living-room, barreled ceiling, real tile mantel, wrought iron grilles, beautiful chandelier, Cleopatra tile sink, bath tub and shower; inclosed large breakfast nook, all rooms hand decorated; owner, 2245 CLOVERDALE. Read offer takes it.

MY LOSS YOUR GAIN
Am going to sell my 5-rm. stucco at a loss of $1000 to me. Near car line. Some ceilings; lava walls; hdw. floors. This is a fine home for the money. Price at a reduced price. Open for inspection. 2300 S. MANSFIELD. KImire 4363.

WIFE ILL MUST GO HOME—SAC.—
Just 5c. of Adams, near 4th ave.
Beautiful 5-rm. bung., bfst. rm., new tile sink, old fixtures, etc. Owner must go at once. Only $2600. Owner on premises.

I'M GOING
To sacrifice my new 10-room double constructed finest material money could buy; every convenience; massive rooms that will delight you. Ideal rental district; 4 bdrms., 4 baths, stucco, etc. $2500 cash, bal. E-Z. buys this genuine bungalow bargain. Call my office, KImire 4327. 4648 S. ARLINGTON AVE.

NEW dble. spanish bung. rented and bringing good income. Built right. Located 5th south of La. Brea blvd. 1 blk. from Irving. No restrictions. Fast developing into business property. Will double in value within 2 yrs. Priced right for quick sale. Address P. box 258, TIMES BRANCH.

BARGAIN. BEAT THIS IF YOU CAN. Westlake Park district. 2-story, bgalow, 5 large rooms, 4 bath up; kitchen din., lr., 2 bedrms. & bath down, all large rms., only $13,250. $1250 cash.

C. C. BOYNTON
323-330 L. A. Stock Exchange Bldg.
632 S. Spring St. Ph. Main 8260.

NEW HOME ON LARGE LOT.
CLOSE TO WILSHIRE BLVD.
CAR LINES NEAR. PRICE $4800.
TERMS. WONDERFUL RESALE VALUE. PHONE BY APPOINTMENT. PHONE 559-053.

OPEN FOR INSPECTION.
825 KENSINGTON.
10 ROOMS—BATHS.
CAN'T DUPLICATE WALLS; OAK FURNACE; QUARTER SAWED OAK FLOORS; DELIGHTFUL LOCATION; THE BEST BUY IN WILSHIRE CREST.

OWNER LEAVING FOR CANADA.
$4500. $1162 down, $50 month, will exchange for lovely 5-room bungalow less than cost to erect. Owner on premises at 2141 MARNE AVE., West of Western. Near Washington. Bring your check.

SACRIFICE AT $12,000.
$2000 CASH.
HURRY AND CALL.
$11,500. $11,300.

NEW WIND. SQUARE DIST.
Buy from the Builder.
7-room 2-story new stucco, all hand-decorated walls, solid mahogany woodwork, tile bath with large white enamel sink, full size breakfast room, 3 large bedrooms, a beautiful Spanish home, fine built throughout. Will arrange terms to suit. Open for inspection every day. Courtesy to agts. 615 N. WINDSOR BLVD., Emp. 3772.

REAL BARGAIN.
On beautiful Crenshaw Blvd., 5-rm. modern 2-story home, conveniently arranged, attractively decorated, 3 bedrooms and inclosed sleeping porch. High and sightly location, near Pico car. Large lot, side drive. Price for quick sale, $14,500 cash or terms. Phone 74312, exclusive agents.

BELL AND PAINE,
6075 WEST PICO ST.

9 ROOMS STRICTLY modern home in beautiful Lafayette square, 4 bedrooms, 2 tiled baths, equipped with Spanish furniture, double garage. It's a high class home among mansions and the best value we have had for months at $20,000; $6000 cash in all hands. See Mr. Hoover at Lingenfelder.

CLARENCE URBAN.
Washington at. at 2nd ave. EM. 5465.

MUST BE SOLD THIS WEEK.
J. H. has completed beautiful 5-rm. stucco, large living-room, barreled ceiling, real tile mantel, wrought iron grilles, beautiful chandelier, Cleopatra tile sink, bath tub and shower; inclosed large breakfast nook, all rooms hand decorated; owner, 2245 CLOVERDALE. Read offer takes it.

MY LOSS YOUR GAIN
Am going to sell my 5-rm. stucco at a loss of $1000 to me. Near car line. Some ceilings; lava walls; hdw. floors. This is a fine home for the money. Price at a reduced price. Open for inspection. 2300 S. MANSFIELD. KImire 4363.

WIFE ILL MUST GO HOME—SAC.—
Just 5c. of Adams, near 4th ave.
Beautiful 5-rm. bung., bfst. rm., new tile sink, old fixtures, etc. Owner must go at once. Only $2600. Owner on premises.

IF YOU LOVE YOUR WIFE
buy her this darling 4-room bungalow, only $350 down, $37.50 per month. Living room, two bedrooms, built-in bath, kitchen, breakfast nook and screen porch. Drive out Pico to 11000. THE McCARTHY COMPANY'S BLUE RIBBON WALNUT GROVE TRACT. Salesman on grounds all day.

FOR SALE—Modern two story stucco duplex, 4644-46 West 7th st., not quite complete in every way. A good investment either for renting or for owner to occupy one side. Located in fine neighborhood, nr. schools and cars. For particulars see owner, W. POINDEXTER, 1030 Title Ins. Bldg. Tel. MAdison 6070, or see Mr. Maescher, 4652 Marcot st.

CIRCUMSTANCES COMPEL ME TO GO East, so I must sell my 2-story colonial home in the choicest district at a sacrifice, 7 rms., fine tile bath, separate shower, real fireplace, furnace heat, basement, double garage, toilet. Wonderful yard. Call me for appointment. EMpire 8531 or 736261.

HOME AND INCOME
Wonderful 11-rm. duplex, 6 rooms up, 5 down. Tile bath, sep. shower, sun parlors. Fine view. Inc. $185. Price $15,750, terms.

L. P. HARRINGTON (Realtor)
3519 W. Washington st. KImire 8572.

THE most beautiful new 5-room stucco bungalow in L. A. Tile bath and sink, hardwood floors, double garage, lawn and shrubbery, near car, school and stores. $7000. $2500 cash.

ROBERTSON REALTY CO.
4010 W. 10th st. 767981.

OWNER expects $5000 cash for home. Cozy 5-rm. half-bungalow, garage, house with 3 rooms, ideal location; fine corner lot; porch, breakfast nook, some built-ins; 6 blocks to school, car line and stores. Call and see owner at 1241 E. 42nd st., ave. 2 blocks north. 3329 MONTCLAIR.

NEW 5-room stucco half block from Wilshire, $8150, terms. Also new, several other homes to $12,500. Open daily for inspection. PACIFIC R.-C. HOMES, INC., owner; Tract Office, corner Wilshire and Rossmore, one block west of Carthay Center. AT. 8141 or 555-124.

$9000 HOME
FOR
$7500
And very easy terms. See it at 1729 S. Highland ave. MORRIS GALLINGER, owner. 460 S. Washington st.

HARCOURT, 1063 S. 7-r.-b. Spanish bung. 5 bedrms., mahogany in lr. & din.-rm. Hand decorated walls, ¼ in. floors, tile bath, shower, built-ins. Fine yellow car. Price $11,500. Easy terms. Owner, HE. 9044.

DOUBLE—NEAR L. A. HIGH.
Top of Rimpau Hill. New 4 large rms. on each side. Just let worth $4500. Positively the best in city at price of $12,500. Terms. 805 W. 7TH PL. VA. 7962.

2 HOUSES ON LARGE CORNER—
6 ROOMS AND 4-ROOM BUNGALOW, REAL FIREPLACE, HDW. FLRS., ETC LIVE IN ONE, RENT THE OTHER. $2500 DOWN, SACRIFICE $10,500. CALL AT 3641 W. PICO. KEn. 4254.

BEST buy in Windsor Sq. 10 rms., decorated in 2 tones, hdw. floors, $26,500 terms. This can't be beat, beautiful location. Let us take it. LUCIUS A. PHILLIPS, 1607 Cahuenga blvd. GRanite 8207. Sun.

OPEN FOR INSPECTION
$15 Clements near Wilshire Boulevard, artistic two-story Spanish home must sell. See this, helps offer. Also $51 Clements. Owner leaving, will sell at sacrifice. Owner on premises.

FINE 7-R. house on view lot, Victoria Ave. Comfortable and attractive. Only $14,000. Let me show you. Have you seen it today. HOPKINS INT. CO., 2415 W. Washington. KImire 4378.

CALL at 4178 W. Washington to see this beautiful 6-rm. bungalow, only $7350. $1500 cash, bal. $55 month. This home is worth $1000 more.

SACRIFICE 5-rm. bungalow, cor. lot nr. Sunset & Hobart blvds. Tile bath and sink, shower, oil walls, hdw. floors, price $7500. $2000 cash. This week only. Call at 1207 HAUSERT AVE.

HIGH class duplex, 12 rooms, few blocks from Western ave. of Beverly Blvd. Shows good income. Must move out to the country. Will sell cheap. OWNER, 417 No. Van Ness ave.

A BARGAIN—5-rm. stucco, modern, lot 50x125, Price $9000. Terms to suit. Furnished $10,500, open for inspection 2 to 5. Call 728 N. Spalding. H. A. MILLER, 134 N. Western. Ph. HE. 9602.

FOR SALE—Choice Wilshire section, 7-room residence, furnished or unfurnished, suitable for income-apartments, etc. Bargain at $16,000. Owner must sell. 3 GRAMERCY PLACE.

$250 cash, $25 month, 5-room bungalow, fireplace, tile bath and sink, garage, lot 50x150. Price $3250. Call 4504 W. 11th st.

MODERN 5-room bungalow, Fairfax district, near Wilshire Blvd. 12 rooms, 2 baths, 2 garages, lot 50x150. Price $7500. $1,500 cash. Owner, 5 GRAMERCY PL.

FORCED to sell 6 rooms unfinished, lot 50x120; will sell for $2200; cash $1000, bal. $10 monthly. Owner, 8026 ADAMS PL. 779698.

AN EXCEPTIONALLY WELL BUILT 6 room home $15,500. $2000 under value. ANNA HOLT.
425 S. Western ave.
5000. Residence 540-488.

$500 CASH—"owner" bargain, $2200. Just completed, stylishly built 5-room bungalow, tile sink, 20 miles from city. Owner, bus. ph. TU. 5162. Res. 790062.

HOME AND INCOME—Fine duplex, large valuable lot in choice Wilshire district. Sell or trade for small home. WM. BAILEY, 1012 W. 11th. 80942.

NEW 6-rm. mod. stucco, $5,500. Easy terms. 1 block E. of Vermont ave. car. 2060 W. ADAMS. KImire 1702.

COZY 5-rm. cottage, lot 50x135. Fine ground. Garage, fruit and flowers. Near Vermont ave. car line. Price right. Call 256-017 before 9 a.m.

ONLY $45 PER MONTH
5-room bungalow, tile bath, oil heat. $6500, only $1000 cash. Many other good buys. Diesel 0090.

BY BUILDER—New 7-rm. Spanish stucco bungalow, corner Country Club Drive 2 blocks east of L. A. High school and car line. 1870 IVEN AVE. Owner on premises.

TWO fine doubles on high corner lot, close to L. A. High school and car line. Owner must sell. Price $6750. Terms. RIMPAU & RIMPAU, 7580926 or 73949.

NEW beautiful 5-rm. mahogany downstairs, 2 bedrms. high large lot, beautiful West Adams district. $7500. Underpriced. 2017 10TH AVE.

ON BURLINGTON NEAR 9TH
Lot 50x165, splendid 6-room house, rent $125 per mo. $12,750. Has always been worth more. 1619 W. 9TH ST. DU. 2641.

HARVARD, NEAR MELROSE & WESTERN.
Quick sale, 5-rm. bung., large, attractive, modern, fine district, walking dist. U.S.C. terms bargain. $6000. OWNER, HOlly 6814.

BEAUTIFUL bungalow, 7 rooms, 2½ baths. Wilshire Country Club. 3025 N. LIBERTY.

FROM GARRET TO CELLAR IN ONE DAY
Windows, woodwork cleaned. Floors waxed. THE ACME CLEANERS. MAin. 1686.

$9000 6-RM. stucco, tile bath and sink, double gar., 2 corners. $2000 cash. 734 JUNE ST., near Melrose. HE. 6022.

7-RM. bung., 3rd apt. nr. Pico. Wonderful value. Pr. $11,000. $2500 cash. EM. 1000.

PRICE $7750, 4-room bung. and gar., stucco, terms. At 959 YOLO DR. Mr. C. VAN. 9149. Courtesy to agents.

LARGE 4-rm. bung., gar., near W. Adams car. Price $5000. Terms. $500 cash, balance, inc. int. $1771 W. ADAMS. 762790.

MUST sell my duplex, no reasonable offer refused. Owner, 923 S. SYCAMORE AVE. Wilshire dist. Ph. EM. 4072. No agts.

4-ROOM stucco, nook, bath-tub, oak floors, tile sink and bath, closet bed, garage, lawn, etc. $3750. 4267 VINEYARD.

WILSHIRE BUNGALOW FURNISHED
6-rm. modern throughout, 4 large bed, lawn, safe school, st., Owner, ph. 567447

$4200—4 rooms and garage, lot 40x150, half cash. West Adams. 2016 S. HARCOURT.

$5000 6-ROOM ENGLISH STUCCO.
5839 Edgewood Place. $11,000. Terms. Large lot. Owner, Holly 5082. 1-4 p.m.

MAGNIFICENT view sites, 6 rms., lot 121x180, $2 fare cabin. Closing estate. Must sell. 2130 ECHO PARK AV.

HOUSES—For Sale

West and Northwest

$27,500. $25,000 TURN.
WILSHIRE SACRIFICE
709 SO. LORRAINE
BEAUTIFUL 10-RM. HOUSE

Finished throughout in high-grade mahogany with exception of library which is solidly panelled in rich southern gum. Entrance hall, maid's room and bath, 3 exceptionally large sunny bedrooms and sleeping porch, tile baths and separate shower. Cedar closets and other distinctive features complete this attractive house for the discriminate buyer. Open for inspection from 1 to 5 including today. If you know values and can act quickly, inspect this basin today.

OFFERED EXCLUSIVELY BY
RENT DE BOULET
2837 W. 9TH ST. DR. 1028.

ACTUALLY TRUE.
A HOLLYWOOD BUNGALOW
FOR YOU AT $11,000 CASH.
7 beautiful sunny rooms in good condition. Large open fireplace, garage, side drive, level lot 50x181 ft. Fine location on N. Normandie. Near Santa Monica Blvd. Walking distance U.S.C., S.B. Owner moving away and has made price to hear your offer at once. Phone 74312. Owner's agents.

BELL AND PAINE,
6075 WEST PICO ST.

AM GOING EAST
MUST SACRIFICE
My 2-Story Colonial Home,
2-Story Colonial Home.
3 lovely bedrooms, tile bath, extra tiled in shower, very large living room, open fireplace, large breakfast room, basement and furnace. Patio overlooking a beautiful back yard. Double garage. Drive around to see it, or
CALL 569-651.

A DANDY HOME
Living room 20x38, 3 large bedrooms, dining room and kitchen. Lot 50x165, double garage. Located just west of Western between Washington and West Adams. $11,000, terms.
C. A. CARLSON
782063. 1708 W. Washington.

IF YOU LOVE YOUR WIFE
buy her this darling 4-room bungalow, only $350 down, $37.50 per month. Living room, two bedrooms, built-in bath, kitchen, breakfast nook and screen porch. Drive out Pico to 11000. THE McCARTHY COMPANY'S BLUE RIBBON WALNUT GROVE TRACT. Salesman on grounds all day.

FOR SALE—Modern two story stucco duplex, 4644-46 West 7th st., not quite complete in every way. A good investment either for renting or for owner to occupy one side. Located in fine neighborhood, nr. schools and cars. For particulars see owner, W. POINDEXTER, 1030 Title Ins. Bldg. Tel. MAdison 6070, or see Mr. Maescher, 4652 Marcot st.

CIRCUMSTANCES COMPEL ME TO GO East, so I must sell my 2-story colonial home in the choicest district at a sacrifice, 7 rms., fine tile bath, separate shower, real fireplace, furnace heat, basement, double garage, toilet. Wonderful yard. Call me for appointment. EMpire 8531 or 736261.

HOME AND INCOME
Wonderful 11-rm. duplex, 6 rooms up, 5 down. Tile bath, sep. shower, sun parlors. Fine view. Inc. $185. Price $15,750, terms.

L. P. HARRINGTON (Realtor)
3519 W. Washington st. KImire 8572.

THE most beautiful new 5-room stucco bungalow in L. A. Tile bath and sink, hardwood floors, double garage, lawn and shrubbery, near car, school and stores. $7000. $2500 cash.

ROBERTSON REALTY CO.
4010 W. 10th st. 767981.

OWNER expects $5000 cash for home. Cozy 5-rm. half-bungalow, garage, house with 3 rooms, ideal location; fine corner lot; porch, breakfast nook, some built-ins; 6 blocks to school, car line and stores. Call and see owner at 1241 E. 42nd st., ave. 2 blocks north. 3329 MONTCLAIR.

NEW 5-room stucco half block from Wilshire, $8150, terms. Also new, several other homes to $12,500. Open daily for inspection. PACIFIC R.-C. HOMES, INC., owner; Tract Office, corner Wilshire and Rossmore, one block west of Carthay Center. AT. 8141 or 555-124.

$9000 HOME
FOR
$7500
And very easy terms. See it at 1729 S. Highland ave. MORRIS GALLINGER, owner. 460 S. Washington st.

HARCOURT, 1063 S. 7-r.-b. Spanish bung. 5 bedrms., mahogany in lr. & din.-rm. Hand decorated walls, ¼ in. floors, tile bath, shower, built-ins. Fine yellow car. Price $11,500. Easy terms. Owner, HE. 9044.

DOUBLE—NEAR L. A. HIGH.
Top of Rimpau Hill. New 4 large rms. on each side. Just let worth $4500. Positively the best in city at price of $12,500. Terms. 805 W. 7TH PL. VA. 7962.

2 HOUSES ON LARGE CORNER—
6 ROOMS AND 4-ROOM BUNGALOW, REAL FIREPLACE, HDW. FLRS., ETC LIVE IN ONE, RENT THE OTHER. $2500 DOWN, SACRIFICE $10,500. CALL AT 3641 W. PICO. KEn. 4254.

BEST buy in Windsor Sq. 10 rms., decorated in 2 tones, hdw. floors, $26,500 terms. This can't be beat, beautiful location. Let us take it. LUCIUS A. PHILLIPS, 1607 Cahuenga blvd. GRanite 8207. Sun.

OPEN FOR INSPECTION
$15 Clements near Wilshire Boulevard, artistic two-story Spanish home must sell. See this, helps offer. Also $51 Clements. Owner leaving, will sell at sacrifice. Owner on premises.

FINE 7-R. house on view lot, Victoria Ave. Comfortable and attractive. Only $14,000. Let me show you. Have you seen it today. HOPKINS INT. CO., 2415 W. Washington. KImire 4378.

CALL at 4178 W. Washington to see this beautiful 6-rm. bungalow, only $7350. $1500 cash, bal. $55 month. This home is worth $1000 more.

SACRIFICE 5-rm. bungalow, cor. lot nr. Sunset & Hobart blvds. Tile bath and sink, shower, oil walls, hdw. floors, price $7500. $2000 cash. This week only. Call at 1207 HAUSERT AVE.

HIGH class duplex, 12 rooms, few blocks from Western ave. of Beverly Blvd. Shows good income. Must move out to the country. Will sell cheap. OWNER, 417 No. Van Ness ave.

A BARGAIN—5-rm. stucco, modern, lot 50x125, Price $9000. Terms to suit. Furnished $10,500, open for inspection 2 to 5. Call 728 N. Spalding. H. A. MILLER, 134 N. Western. Ph. HE. 9602.

FOR SALE—Choice Wilshire section, 7-room residence, furnished or unfurnished, suitable for income-apartments, etc. Bargain at $16,000. Owner must sell. 3 GRAMERCY PLACE.

$250 down, $25 month, 5-room bungalow, fireplace, tile bath and sink, garage, lot 50x150. Price $3250. Call 4504 W. 11th st.

MODERN 5-room bungalow, Fairfax district, near Wilshire Blvd. 12 rooms, 2 baths, 2 garages, lot 50x150. Price $7500. $1,500 cash. Owner, 5 GRAMERCY PL.

FORCED to sell 6 rooms unfinished, lot 50x120; will sell for $2200; cash $1000, bal. $10 monthly. Owner, 8026 ADAMS PL. 779698.

AN EXCEPTIONALLY WELL BUILT 6 room home $15,500. $2000 under value. ANNA HOLT.
425 S. Western ave.
5000. Residence 540-488.

$500 CASH—"owner" bargain, $2200. Just completed, stylishly built 5-room bungalow, tile sink, 20 miles from city. Owner, bus. ph. TU. 5162. Res. 790062.

HOME AND INCOME—Fine duplex, large valuable lot in choice Wilshire district. Sell or trade for small home. WM. BAILEY, 1012 W. 11th. 80942.

NEW 6-rm. mod. stucco, $5,500. Easy terms. 1 block E. of Vermont ave. car. 2060 W. ADAMS. KImire 1702.

COZY 5-rm. cottage, lot 50x135. Fine ground. Garage, fruit and flowers. Near Vermont ave. car line. Price right. Call 256-017 before 9 a.m.

ONLY $45 PER MONTH
5-room bungalow, tile bath, oil heat. $6500, only $1000 cash. Many other good buys. Diesel 0090.

BY BUILDER—New 7-rm. Spanish stucco bungalow, corner Country Club Drive 2 blocks east of L. A. High school and car line. 1870 IVEN AVE. Owner on premises.

TWO fine doubles on high corner lot, close to L. A. High school and car line. Owner must sell. Price $6750. Terms. RIMPAU & RIMPAU, 7580926 or 73949.

NEW beautiful 5-rm. mahogany downstairs, 2 bedrms. high large lot, beautiful West Adams district. $7500. Underpriced. 2017 10TH AVE.

ON BURLINGTON NEAR 9TH
Lot 50x165, splendid 6-room house, rent $125 per mo. $12,750. Has always been worth more. 1619 W. 9TH ST. DU. 2641.

HARVARD, NEAR MELROSE & WESTERN.
Quick sale, 5-rm. bung., large, attractive, modern, fine district, walking dist. U.S.C. terms bargain. $6000. OWNER, HOlly 6814.

BEAUTIFUL bungalow, 7 rooms, 2½ baths. Wilshire Country Club. 3025 N. LIBERTY.

FROM GARRET TO CELLAR IN ONE DAY
Windows, woodwork cleaned. Floors waxed. THE ACME CLEANERS. MAin. 1686.

$9000 6-RM. stucco, tile bath and sink, double gar., 2 corners. $2000 cash. 734 JUNE ST., near Melrose. HE. 6022.

7-RM. bung., 3rd apt. nr. Pico. Wonderful value. Pr. $11,000. $2500 cash. EM. 1000.

PRICE $7750, 4-room bung. and gar., stucco, terms. At 959 YOLO DR. Mr. C. VAN. 9149. Courtesy to agents.

LARGE 4-rm. bung., gar., near W. Adams car. Price $5000. Terms. $500 cash, balance, inc. int. $1771 W. ADAMS. 762790.

MUST sell my duplex, no reasonable offer refused. Owner, 923 S. SYCAMORE AVE. Wilshire dist. Ph. EM. 4072. No agts.

4-ROOM stucco, nook, bath-tub, oak floors, tile sink and bath, closet bed, garage, lawn, etc. $3750. 4267 VINEYARD.

WILSHIRE BUNGALOW FURNISHED
6-rm. modern throughout, 4 large bed, lawn, safe school, st., Owner, ph. 567447

$4200—4 rooms and garage, lot 40x150, half cash. West Adams. 2016 S. HARCOURT.

$5000 6-ROOM ENGLISH STUCCO.
5839 Edgewood Place. $11,000. Terms. Large lot. Owner, Holly 5082. 1-4 p.m.

MAGNIFICENT view sites, 6 rms., lot 121x180, $2 fare cabin. Closing estate. Must sell. 2130 ECHO PARK AV.

HOUSES—For Sale

West and Northwest

GENTLEMAN'S beautiful home on prominent boulevard in Hollywood, large grounds 73x200 with full bearing orange, grapefruit, lemon, fig trees, two-car garage, house has 8 large rms., 2 baths, sleeping porch, 2 large bedrms., 2 sun parlors, large recept. hall, furnace heat. Price includes Frigidaire gas range, washing machine, mahog. mission piano, cabinet with records, large mahog. roll top desk, solid walnut 7-pce. bedrm. set, velour drapes, etc., that cost $5500. House and ground valued $25,000, has $11,000 mortgage, will sell my equity for $15,000 cash. Call owner, GRanite 9846.

10-ROOM BEAUTIFUL HOME
$4000 down, worth $16,000, reduced to $13,750 for quick sale, between Wash. and 10th st., close to Western ave. 5 large bedrooms on upper floor, large living room, dining room, breakfast room and den on lower floor, all oak floors, fireplaces, garage, large lot, solid side drive to garage, beautiful lawn with shrubs. A home that will appeal to particular people. Terms easy. Owner-agents.

BISHOP REALTY CO.
2222 W. Washington. 780-812.

10-RM. dbl. Rent $75, lots in ¼ 60-ft. lot, room for court or 2 in East Holly. $2500 cash, bal. easy. 397-724.

4-ROOM sleeping porch, near 24th and Vermont. Call 2709 S. Vermont.

9-RM. house, lovely lawn, close in. W. Adams dist. 2020 MAGNOLIA. BE. 2422.

BARGAIN—6-rm. house, lot 50x150, nr. U.C. 653 Maltman. Nr. C car.

South and Southwest

$9000. $1500 CASH.

Mission style bungalow, 5 large rooms and double garage on an extra large lot. The location is ideal, as it is on that wonderful 90-ft. blvd., 76th st. It fronts the city, giving unbreakable view. It stands today as the best buy in the southwest.
JAMES C. LEE, REAL ESTATE
8527 So. Western Ave. Thorwall 2302.

$750 DOWN—PRICE $1750
OWNER OFFERS
New 5-rm. colonial, oak floors, Tile bath & sink, automatic heater, elaborate built-in fireplace, every modern appointment. Between Western & Normandie on 64th st. VERMONT. 5060

NORMANDIE BUSINESS LOT
with double bungalow.
LOT ALONE WORTH $6500.
Live in one and let tenant pay your interest while property increases in value. TODAY'S BARGAIN PRICE $10,000, only $2500 down. Located at 51st & Normandie. Snap for someone with vision. W. J. THOMPSON, 4014 S. Western ave. Phone ARLMORE 1111.

6-RM., $6950, $1250 CASH.

BY OWNER (BRAND NEW) actually $500 underpriced, 5 bedrooms, all hdwd. floors, tile sink and bath, rec. fireplace, garage, drive, large lot, 4 blks. to car. PRICE $7500. BALDWIN CASH. 4110 PASADENA AVE. GA. 8127.

CLOSE-IN income property; 4 houses, 2, 3, 5, 6 rooms, lot 50x150. ¼ block of Pasadena ave. at Ave. 64. Price $10,500. $2500 will handle. For quick sale. 4328 PASADENA AVE. GArfield 6457.

$100 CASH. $6000.
6-rm. house, lot 100x150, excellent location. COUCH, 3365 N. Main. Cap. 3754.

$500 DOWN—New 5-rm. Spanish stucco bungalow by owner. Hdw. floors, gas heater, painted walls, all built-in features. Price $3250. Garfield 6946.

$600 CASH. 6 rooms, bungalow & garage, near Ave. 28 & Dayton Ave., also have a charming 7-room 2-story. $6000 cash. ROBERT C. BROWN CO.

$4250 Dayton Ave. Capitol 4049.

IDEAL 5-ROOM STUCCO.
Designed, built and occupied by an artist. Now sacrificed for quick sale at $5750, VERY easy terms. Worth $7500. 2916 PARADISE AVE. Garfield 6283.

A REAL BUY.
6-room dwelling one block from Lincoln Park. Lot 50x250, $6500; ½ cash, bal. 10 years. 1131 NOT MAIN. Cap. 1943.

7-RM. cottage on Northeast corner of Manitou and Nichol sts. A sacrifice for quick sale. Terms. Call CApitol 8127.

$4500, TERMS—Income 2 houses on large level lot, close in; 5-rm. and 4-rm. ½ blk. to car. Owner, 1145 E. 55TH ST.

$4500 ON East 75th st., near car line. Beautiful 5-room, modern bungalow and garage, TiLany finish. Hardwood floors throughout; built for home. Phone Faber 5045. 758 E. GRAND AVE.

A BARGAIN.
5-room modern house and garage, lot 41x135. $2000. $1500 cash, $35 per mo., including interest. Phone owner 6730.

LARGE 8-rm. double house and double gar. on corner lot, nr. car and echo Income $65 mo. Price $6500. Small down payment and $47.50 mo. 4057 WHITTIER BLVD.

8-RM. house, modern, lot 45x135, 616 EZRA ST. $1500 cash, bal. $40 mo. A real bargain. HOLTON & HUSTON, 1006 Cal. Bldg. Main 0937.

$250 DOWN, balance $35 month, new 4-room modern bungalow, partly furnished, near boulevard. 2015 E.

CITY LOTS AND LANDS—
For Sale

WESTERN BLVD. CORNER. DISTRICT NOW. NEAR WESTERN AVE.

[illegible] 100 FT. FT. LESS THAN [illegible]

[illegible] TO YOU [illegible] PROFITS AND A [illegible] INVESTMENT.

[illegible] TO A SHORT TIME [illegible]

[illegible] AVE. AT WILSHIRE [illegible] MESDAMES. [illegible] BLVD.

[illegible] COMPANY [illegible] 1424.

ADDITION. [illegible] Thursday, [illegible] Tract.

[illegible] at the end of Larchmont street, [illegible] Blvd. and Melrose Ave. [illegible] and easy to see.

[illegible] on one of the most choice [illegible] Boulevards, an ideal [illegible]

[illegible] Tract. [illegible] Tract.

[illegible] Tract. [illegible] Tract.

[illegible] Tract. [illegible] Tract.

POULTRY RANCHES—
For Sale.

I DRIVE MILES to see ONE chicken ad? Come to us and see DOZENS OF 'EM. All sizes and prices. Take Pi ate bus, 5th and I. A. cars, get at SEMEAD AVE., front of our office. 197 , via south side of Lincoln Park. due east on Valley Blvd., 10 miles Alhambra 24264.
SEY REALTY CO., VALLEY BLVD. & ROSEMEAD AVE.

SALE—2½ acres at Fontana on Cypress, just south Foothill Blvd. Set to two year old navel oranges in excellent condition; 2½ shares water stock worth $425 included. Only few blocks from the big Fontana poultry ranch. Price only $2500. Owner, I. J. BRINEGAR, 1806 W. Vernont ave. 597431 or GArfield 7462.

FOR SALE—2½ acres, new 5-room bungalow being built. Clean, sandy loam soil. Price $7150. $1000 cash, bal. $50 mo. Honest value. Near L. A. Gas, water, electricity, school. Wife refused to go to country. See OWNER, 734 Edinburgh ave., near Fairfax and Melrose.

$2000 TO $6000 income on 2½ to 3 acres in heart of the covered chicken industry. We furnish 3-4 the money for land and buildings. Our experts teach you chicken husbandry, and agriculture, thus guaranteeing your income. Not in San Fernando. Box 1, P. O. Box 76, Sta. C, City.

WAY BELOW COST—EASY TERMS. Comfortable 6-room residence on 2½ acre at Pacoima, garage, chicken yards, fruit trees. Only $4500, $250 down, balance like rent. Your chance. BLACK BROS., 302 BLACK BLDG.

2 ACRES River front, deciduous trees. Valley filled, ideal for chickens and fruit, $5 mi. L.A. Total price $1500, only $375 down, 10 years, 1½% int. MARTELLE & PUFFENBERG, 6 MARTELLE BLDG.

5½-ACRE chicken ranch for sale by owner in Gardena Valley. First class improvements for 2500 chickens. Address V, box 130, TIMES OFFICE.

1 ACRE, 4-rm. mod. house, near Whittier Blvd. $4300, $700 down, $40 mo. $4200 WHITTIER BLVD., Ph. ANg. 4008.

OLD house and 2½ acres, $2250, $500 down, fruit trees, ideal for chickens. Insp. TRUSTEE, Box 101, So. Pasadena.

STOCK, DAIRY RANCHES—
For Sale and Exchange

160-ACRE RANCH Tulare County. Set to two-year old navel oranges in excellent condition; 2½ shares water stock worth $425 included. Only few blocks from the big Fontana poultry ranch. Price only $25000. Owner, I. J. BRINEGAR, 1806 W. Vernont ave. 597431 or GArfield 7462.

FULL ACRE on car line, 5-cent fare limit and double blog. Will divide into 4 lots, 2 of which will be business lots. Price and terms. Must sell quick. Will double your investment immediately. For further information see CALIFORNIA CONSOLIDATED BLDG. & LOAN CORP., 204 Security Bank Bldg., Michigan Park, Los Angeles. Phone Garfield 7126.

170-ACRE RANCH—
Close to Ventura highway, $90 foot from Mulholland Drive, $4000 per acre. Good terms. Inquire of owner, PETITO COIC, Oversmooth, Calif.

I NEED MONEY NOW—
Will sell eleven lots on National Blvd. near Overland. Will let $12,000. $2000 cash, surrounding lots now selling $2500 to $3000 each. Phone AT. 6803.

4, 5 or 6 acres, largest for cash. Flint-ridge tract on paved road. All frontage. Tr. GLENDALE 2078-J-1.

SUBDIVIDERS attention, 50 acres, Mulholland Drive. Level, fine frontage. Price right. Call SMITH, TR. 0645.

$6,500, 5 ACRES adj. 201 Inglewood Bl., as our terms, build 60 homes, T.D., or other prop. BURLEIGH, Sherman Block.

WANTED—
Real Estate.

We want exclusive listings of all classes of real estate; we have customers with cash to buy from brokers. What have you for exchange? Experience required. WM. H. HANNAH & CO., 205 WEST 4TH ST.

SELL YOUR REAL ESTATE—
Listing with several thousand active buyers known to be dissatisfied with their many times. Inexpensive, yet most effective treatment.
THE CLIFFORD-LITTLE LISTING CO.
Trinity 5870. 17 Arcade Bldg.

WANT well located, close in, high class business property that can be handled with $20,000 or $25,000 cash. Submit your best price and terms in full description immediately. Address G, box 401, TIMES BRANCH.

WANTED—To buy from owner, close-in property not to build on, if for sale state if leased. Price must be right. Lowest price and particulars first letter. Address W, box 84, TIMES OFFICE.

WANT property. Have clients with ready cash for property zoned business, business or apartments, corner, strip, income, lots. GEORGE BUNTIN, INC.
600 Lane Mtg. Bldg. Trinity 8021.

HUNG, or close-in property for sewage, city's grove or running house on sun, lot in Lindsay, Cal. 237 N. VERMONT. Dd. 1268.

WANT for colored people: Houses, lots, rents, sale, prop., sub. to agents prop. to rent Home Inv. Co., 1513 Central. HU. 1960.

LET US sell your property. We get results. Satisfaction guaranteed. 324 W. P. STORY BLDG., Vandike 8079.

SOMEB, lots for cleared, cash or terms. Wm. H. Gamble, 1110 E. Grand ave. Dd. 1240.

For Cash—Not Classified.

WANTED—1000 Hotpoint, Burton absolutely no commission. DOLLAR INFORMATION BUREAU, P. O. Box 586, Station C.

WANT to buy direct from owner, business block up to $100,000; have $60,000 cash. Ph. EX. 5468.

Houses

I WANT to buy a six-room house with garage and yard, and have a good sum of cash to help get it. If it's a bargain. Take this medium of reaching the owner who has the home I want and wants to market it for not more than $5500. Prefer Hollywood or Wilshire sections. Could be interested in right place in Glendale or Santa Monica. No agents, thank you. Phone Hollywood 2856.

WANTED—For cash 5 or 6-room bungalow between 16th and West Adams, Western & 7th ave. Small lot O. K. Must be a bargain and not over $6000. Phone 260-312.

I WANT a 6-rm. modern bungalow, west or N. West. Will trade in dear business lot at fair payment. Title must be acceptable. Ph. Holly. 6151, Ask for MR. JACKSON.

WANTED—Good five or six-room house around Pfeiffer and Santa Monica Blvd. Have ready buyer. Ph. EX. 5715.

TRADE 4-rm. mod. $6500, $35 mo. 7½% equity or 5-rm. mod. to $6500, $75 mo. Agent, 421 N. HOWAN AVE. Type-day.

HAVE $1 $2000 trust deed, improved prop. and late mod. car to apply as part payment on 5 or 6-rm. house in Holly. dist. part cash. 5545.

THE best 4 or 5-rm. home that $6000 cash will buy in western part of city. Full description in letter. 970 E. 49TH ST.

EASTERN CLIENT wants bungalow 5 or 6 rooms. West side or Hollywood. Pay $2500 down. Must be bargain from owner. Bldg. 0055, INMAN, 530 Bartlett Bldg.

WANTED—From owner, 2-story modern home, Hollywood or Wilshire. Must show real value. HO. 5091.

WANTED to buy 7 or 8-rm. 2-story house in Wilshire dist. to $15,000, from owner, CR. 0699.

$500 CASH, $75 monthly, for 5 or 6-room home. Prefer N. W. Will particularize. Add. P, box 992, TIMES BRANCH.

WILL buy 1 or 2 5 or 6-room bungalows, west or northwest. Have first mtg., trust deed to apply. VErmont 0000.

GOOD, CASH and clear call. Want 4 or 5-rm. bungalow. Must be bargain. P. F. GRAY, 926 V. N. Bldg. TU. 8546.

WANTED—Small home in or near Belvedere Gardens, small down payment. Address K, box 252, TIMES OFFICE.

WE have buyers for homes, $500 down, bal. like rent. MOREHEAD & NICHOLSON, 2800½ S. Union. RI. 2135.

WANTED from owner, house near car, west side, $6500 or less. 5-6 rms.

WANT house and sell side, or pay, N.W. $1000 cash & installments. 1050 Temple.

Lots

WE have $500 to $750 cash to pay down on desirable lot within 4-mi. radius of 7th & Broadway. Give full particulars. Owners only. THE FIVE ASSOCIATES OF SOUTHERN CALIFORNIA, 600 Consolidated Bldg.

WANTED—Now, best lot on North side by private party. My commission is $150. Agent, 421 N. HOWAN AVE. Type-day.

REAL ESTATE—
For Exchange

Miscellaneous

TRADE SACRIFICE.

748 S. Burlington, lot 80x180. Hotel site now. Business zone. Present income carries it. Cash value $25,000. Mtg. $12,000. Will trade on THIS OR WHAT HAVE YOU? Want in or suburbs. See my own self, today. FOSTER, 311 H. W. Hellman Bldg. VA. 9803.

GET BUSY AT ONCE—
$15,000 CASH HANDLES WONDERFUL INCOME HOLLYWOOD INCOME PROPERTY. WILL SHOW OVER 20% ON INVESTMENT. TAKE PART GOOD HOME. $25,000 MTG. BEARS 6% AND 7%. VERY EASY TERMS. COURTESY BROKERS. ADDRESS P, BOX 84, TIMES BRANCH.

FOR SALE OR EXCHANGE—7-rm. frame, A-1 construction, built 1916, 2 bedrooms and bath down, 3 bedrooms and sleeping porch up, Hardwood floors throughout, Bath 1 & P. O. 4th, to car line, Lot corner 50 x 150, a gem of value at $7500. Owner will exchange for lot

POULTRY RANCHES—For Sale.

WHY DRIVE MILES to see ONE chicken ranch? Come to us and see DOZENS OF THEM. All sizes and prices. Take Ft. Moore bus, 5th and L. A. cars, get off at ROSEMEAD AVE., front of our office. By auto, via south side of Lincoln Park, then due east on Valley Blvd., 10 miles. Phone Alhambra, 2420-J.
KELSEY REALTY CO., VALLEY BLVD. & ROSEMEAD AVE.

FOR SALE—2½ acres at Fontana on Cypress, just south Foothill Blvd. Set to ten year old mixed oranges in excellent condition. 2½ shares water stock worth $625 included. Only few blocks from the big Fontana poultry ranch. Price only $3000. Owner, I. J. SHINGAM, 1200 N. Vermont ave. 597431 or Garfield 7402.

FOR SALE—2½ acres, new 5-room bungalow being built. Clean, sandy loam soil. Price $7750. $1000 cash, bal. $50 mo. Honest value. Near L. A. Gas, water, electricity, schools. Wife refuses to go to country. See OWNER, 736 Edinburgh ave., near Fairfax and Melrose.

$2000 TO $9000 income on 2½ to 5 acres in heart of the proven chicken industry. We furnish 3-4 the money for land and buildings. Our experts teach you chicken, husbandry, and guarantee success. Not in San Fernando Valley. P.O. box 76, Sta. C, City.

WAY BELOW COST—EASY TERMS. Comfortable 6-room residence on 5 acres at Pacoima, garage, chicken yards, fruit trees. Only $4500. $250 down, balance like rent, four chances. BLACK BROS., 502 BLACK BLDG.

5 ACRES Bled. front, deciduous trees, Valley Blvd. Ideal for chickens and fruit. $6 mo. Price $1650. $100 cash, $275 down, bal. 7 years. 11220 MASS. ST., SAWTELLE. W. S. POFFENBERG.

5½ ACRE chicken ranch for sale by owner in Gardena Valley. First class improvements for 2500 chickens. Address V, box 190, TIMES OFFICE.

1 ACRE, 4-rm. mod. house, near Whittier blvd. $4000. $1000 down, $40 mo. 5426 WHITTIER BLVD., Ph. ANg. 4009.

OLD house and 5.22 acres, $2250, $600 down, trade trees, ideal for chickens. Imp. TRUSTEE, Box 107, Sta. Pasadena.

STOCK, DAIRY RANCHES—For Sale and Exchange.

100-ACRE RANCH Tulare County, Cal. Seven-room house, barn, garage, pumping plant, fenced, and cross-fenced. Close market, school and boulevard. Dandelion seed vacant house and lot or income of any kind. Sell equity for cash. You pay taxes and interest first year. Deed or lease after first year. Act quick if you want one of the best bargains in California. PHONE 761-469.

TODAY'S BEST OFFERING.
$6,000.
Fully equipped grain and cattle ranch of 1568 acres. Springs, flowing stream, three houses, barn, corrals. Will trade for city property. Will sell on terms to suit. With this goes lease to 25,000 acres of grazing land. Will exchange for business, city income and apartments. 1st floor Stock Exchange Bldg. 639 S. Spring. Phone TU. 1787.

ACREAGE, SUBDIVISION—Miscellaneous

FOR SALE—11 acres in the busy town of Colton, 3 miles from San Bernardino with city water, light, gas, sewer. Most residential section. Price $15,000. Would consider L. A. or Long Beach income. Will put in some cash and assume. Here is a good chance for anyone looking for a subdivision, great demand for homes. Might lease for oil. Address OWNER, 1715 California st., Walnut Park. Ph. DE. 4980.

1 FULL ACRE on car line, 8-cent fare limit and double bldg. Will divide into 2 lots, 5 of which will be level. Price and terms very reasonable. Will double your investment immediately. For further information call owner, 1 to 5 p.m. CONSOLIDATED BLDG. & INVESTMENT CORP., 204 Security Bank Bldg. Highland Park. Log Angeles. Phone Garfield 7128.

HO-ACRE RANCH—
Close to Ventura highway, $60 per front foot. Unbuildable. Private party. Good terms. Inquire of owner, PETER COTO, Owensmouth, Calif.

I NEED MONEY NOW—
Will sell my lots on National Blvd. near Green Mill for $12,000, $5000 cash, surrounding lots now selling $2500 to $3000 each. Phone AT. 4777.

2, 5 or 10 acres. A bargain for cash. Fillmore section. On paved st. All frontage. Tr. GLENDALE 2075-J-1-1.

SUBDIVIDERS attention. 50 acres, Multihead Dairy Farm for trade. Price right. Call SMITH, Ph. 0945.

$6,500, 5 ACRES, all Bel Imlay R. at any terms, build 20 houses, T.O. or other prop. BURLEIGH, Hermosa Hotel.

WANTED—Real Estate.

Miscellaneous

WE want exclusive listings of all classes of real estate in Long Beach property. We have sold more property in Long Beach than any three other offices combined. Let us hear from you. What have you for exchange? HARPER & HARPER, 326 WEST 6TH STREET.

SELL YOUR REAL ESTATE—
Listing with several thousand active brokers throughout the country will get that many times. Inexpensive, yet most effective plan. Write
THE MULTIPLE LISTING CO.
TRinity 5876. 17 Arcade Bldg.

WANT well located, close in, high class business property that can be handled with $20,000 cash or $25,000 cash, balance 5 year first note and terms and full description immediately. Address G, box 401, TIMES BRANCH.

WANTED—To buy from owner, close-in property of 10 to 20 acres to build. Will pay cash if needed. Price must be right. Lowest price and full particulars first letter. Address Z, box 21, TIMES OFFICE.

WANT property. Have clients with ready cash for property priced business, income, apartments, ranches. Give location, lowest price and terms.
GEORGE SUNDAY CO.
400 Lane Mtg. Bldg. TRinity 8691.

RENO, or close-in property for cottage, city grove or running house on bus, or in Pasadena, Cal. 437 N. FERNMONT, DR. 5468.

WANT for colored people: Houses, lots, apts., bus. prop., sub. & ranch prop. Urgent Home Inv. Co., 1915 Central. HU. 2800.

LET US sell your property. We get results, satisfaction guaranteed. 224 W. F. STORY BLDG., Vandike 8079.

HOUSES, lots for trade, cash or terms. Wm. H. Gurnee, 1110 H. W. Hell. Bldg. HU. 1240.

For Cash—Not Classified.

WANTED—1000 Bolton Buicks immediately, no commission. DOLLAR INFORMATION BUREAU, P. O. Box 1, Los Angeles.

WANT to buy direct from owner, business block up to $100,000; have $60,000 cash. Ph. EX. 1569.

Houses

I WANT to buy a six-room house with garage and yard, and have a good sum of cash to help get it. It's a bargain. Take this method of reaching the owner who has the home I want and wants to market it for not more than $8500. Prefer Hollywood or Wilshire sections. Could be interested in right place in Glendale or Santa Monica. No agents. Address Z, box 21, TIMES OFFICE.

WANTED—For cash 5 or 6-room bung. between 16th and West Adams. Western or 8 th ave. Small lot O. K. Must be a bargain and not over $9000. Phone 550-312.

I WANT a 6-rm. modern bungalow, west or N. West. Will trade in clear business lot as first payment. Price must be reasonable. Ph. Holly. 41151. Ask for MR. JACKSON.

WANTED—Good 5-rm. or six-room home around Fairfax and Santa Monica Blvd. Have ready buyer. PH. 558-715.

TRADE 4-rm. mod. $5500, $35 mo. Take equity on 5-rm. mod. to $6000, $75 mo. Agent, 421 N. ROWAN AVE., Type-day.

HAVE A1 $2000 trust deed, improved prop. and late mod. car to apply as part payment on 5 or 6-rm. house in Holly. list. private party. GRAHAM 2-3-4.

THE best 4 or 5-rm. home that $5000 cash will buy in western part of city. Full description in letter. 970 E. 49TH ST.

EASTERN CLIENT wants bungalow 5 or 6 rooms. West side or Hollywood. Pay $6500 down. Must be bargain from owner. Bdwy. 0035. INMAN, 936 Bartlett Bldg.

WANTED—From owner, 5-rm. modern home, Hollywood or Wilshire. Must show real value. HO. 6010.

WANTED to buy 7 or 8-rm., 2-story house in Wilshire dist. to $13,000, from owner. GR. 0859.

$500 CASH, $75 monthly for 5 or 6-room home. Prefer S. W. Full particulars. A. GILL, P. box 612, TIMES BRANCH.

WILL buy 1 or 2 5 or 6-room bungalows, west or northwest. Have first mtg., trust deed to apply. VErmont 6000.

$500 CASH and clear Calif. land, Want 5-rm. bung. Will assume. 1200 S. F. ST. Apt. 2. Phone VA. 8236.

WANTED—Small home in or near Redondo Gardens, small down payment. Address Z, box 250, TIMES OFFICE.

WE have buyers for bungs. $500 down, bal. like rent. MORICHEAD & NICHOLSON, 2300½ S. Union. RI. 2135.

WANTED from owner, house near car, west side. $7000 to $8000. Main 2762.

WANT home, old style, or new, N.W. $1000 cash & installments. 1050 Temple.

Lots

WE have $500 to $750 cash to pay down on desirable lot within 4 mi. radius of 7th & Broadway. Give full particulars. Owners only. THE FIVE ASSOCIATES OF SOUTHERN CALIFORNIA, 600 Consolidated Bldg.

WANTED—Now, best lot on North side by $2000 cash. My commission is $150. Agent, 421 N. ROWAN AVE. Full details.

WANTED—Real Estate.

Lots

WHAT HAVE YOU IN LOTS FOR TRADE?

We have three unusually fine new attractive properties on which we want lots in trade, either collectively or individually.

Up to the minute new 5-room stucco bung. on beautiful McCladen Place.

One of the finest new stucco double bungalows, 5 rooms each side, in Holly., near Santa Monica.

An unusually attractive new 5-room bung. in Westwood.

If you have no vacant lots to trade will sell these for small cash payments and very easy terms. NOW THESE PROPERTIES ARE PRICED RIGHT FOR IMMEDIATE ACTION, so do not bother unless yours are also. Call Mr. RICKEY.

HOWARD & BOSWELL,
Realtors.
3401 West 6th St.
Dunkirk 2706. Dunkirk 2707.

Business Property.

I HAVE $15,000 in cash to invest in a business property (will assume.) Will deal only with owner direct. Write full particulars regarding your property as I MEAN BUSINESS and will positively buy something this week. AGENTS KINDLY. Address O, box 316, TIMES BRANCH.

WANTED—From owner, well located high class bus. property up to $75,000. Must be bargain. Give full details, quick action. Phone UN. 4902 or write 1730 Middleton Pl.

COR. store business property, new or old, improvements by investor from owner. Address X, box 220, TIMES OFFICE.

Industrial Property.

MANUFACTURER wants from owner, 10-ac. tract, S.P., Santa Fe or P.E. in L.A. or towards harbor. Price must be right. Quick action necessary. Address O, box 407, TIMES BRANCH.

Income Property

WE need property. Have clients with ready cash. Bungalow courts, apartment-houses and flat buildings. If your property is priced right, see us.
HOTEL and Apt. Dept.
MERRICK & BUDDICK, INC.,
403 S. Hill St. Vandike 1184.

WANT LARGER APTS—
Not leased, should be or many rooms. Give $100,000 to $150,000 first pay.
O. E. VANSLYKE,
401 Story Bldg. Vandike 7180.

VERY CHOICE 2, 5, 10-acre frontier, full bearing, grapefruit, navels, Valencias; ideal for city income. Submit offer.
217 N. CATALINA.

WILL give $30,000 cash and 43-acre ranch in city for clear brick apts. or stores. Write P. C. DESMOND, owner, 1319 Curson Ave. GRanite 2284.

APARTMENT or court, $25,000 to $75,000, from owner. State size, location and price. Not an agent. O. G. Box 8, TIM E. Blvd.

Country and Ranch Prty.

WE ARE looking for some good ranches to exchange for Long Beach property. Prefer Antelope or Victor Valley. Will pay cash.
HOMES REALTY CO.
404 Hillcrest Bldg. Vandike 7291.

HAVE HOUSE AND LOT LOCATED IN SOUTHWEST SECTION OF LOS ANGELES. WANT SMALL CHICKEN OR FARMING RANCH. ADDRESS V, BOX 200, TIMES OFFICE.

WANT—One to three acres with reasonable water, well located within $5 mile. Cash, but must be bargain. Address Y, box 460, TIMES BRANCH.

REAL ESTATE—For Exchange

Miscellaneous

TRADE SACRIFICE

768 S. Burlington, lot 80x180. Hotel site now. Business zone. Present income carries it. Cash value $25,000 to $14,000. LAND IN TRUST. IN THIS BANK BANK. Want L. A. or suburban. Buy my equity, say, TRUST, 311 H. W. Hellman Bldg. VA. 5853.

MUST SELL AT ONCE—
$15,000 CASH HANDLES WONDERFUL PARCEL, HOLLYWOOD INCOME PROPERTY. WILL SHOW OVER 20% ON INVESTMENT. TAKE PARTLY GOOD TRUST DEEDS. APPRAISED AT $23,000. 6% & 7%. VERY EASY TERMS. COURTESY BROKERS. ADDRESS P, BOX 200, TIMES BRANCH.

FOR SALE OR EXCHANGE—7-rm. frame, A-1 construction, built 1918, 2 bdrms. on first floor, 2 on second floor, 2 tile baths, tiled kitchen and sun porch. Has 6 lots, 2 fronting on Rosecrans Ave. & 4 on Mk. to car & stores, 1st. corner lot. A gem. A real home. Easy terms. Owner will take value in lots, or trade for small, 5-rm. bung. Make offer to owner. See this. Make offer to owner. Phone CRanite 4488.

NOTHING BUT EXCHANGES
Now the time to trade your city property for closer country; also clear Eastern farms for California. Call or send description to
MORRILL REALTY CO.
TUcker 2804. 300 Lane Mtg. Bldg.

$47,000 brand new, all brick apartment-house, corner, close in, Wilshire district, elevator near 6th and Union. Income $2800 per month. Mtg. $80,000. Will take good lots for equity. KAUFF & BISSEN, 636 Bank of Italy Bldg. Vandike 1822.

BEAUTIFUL stucco double bungalow, large lot, fruit trees, in Hollywood, close to car, owner, double income. Want small improved ranch. San Fernando Valley, to $11,000. MR. HOYT, GR. 7352 or GR. 5798.

APT.—WILL TRADE
New 40-rm. stucco apts. close in, lease $750 per mo. Price $60,000. Will take one-half in other property. Easy terms on bal. STEPHENS-MAYAN CO.
2007 W. Pico. 597598.

GROVE—First-class 20-acre orange grove, 8 bearing, 5 to 7 years old, 3 unrestricted west side lots, submit.
H. JACOBY & CO.
207-8-9 Long Beach Bldg.
Phones Vandike 8249; Vandike 2908.

5-ROOM STUCCO BUNGALOW
Just completed in 10 YEARS, close to Country Club Dr. and L. A. High School. Price only $11,500 and will take good lot as down payment. Call 76215 or 597 E. 44th.

DESIRABLE REAL ESTATE
To trade for auto, real estate, bldg. materials, realties or good cash. Call or see Schmit SALLARD, 815 Hollingsworth Bldg.
Phone Main 8280.

FOR EXCHANGE—$60,000. HIGHLY IMPROVED FINANCIAL REAL ESTATE LOAN. LOAN OF $18,000. SUB. OFFER. C. F. INGRAM, Main 2762.
708 CONSOLIDATED BLDG.

42 ACRES bearing apples, Tampico. Fine condition. Good house, etc. Will consider or vacant land for $50,000 equity. Act quick. Owner, OWENS-EX. 1863 Midrick Dr., Altadena.

R. F. PETERS COMPANY
EXCHANGE department for sales of real estate and business chances.
814 HOLLINGSWORTH BLDG.
PHONE Main 8280.

AN EXCEPTIONAL OFFER
Will trade high class clear grove, 40 acres close to Los Angeles, for good brick apts. and add cash. Call GR. GRANDSTAFF, TR. 6816.

WANT building lots in exchange for income property. List with us for quick deal. Exchanges our specialty.
MASON & MASON
916 N. Western. Hollywood 0629

200 A. Imperial Valley ranch in cotton, $150 per A. Insurance loan of $10,000 at 6% & will exchange for vacant property. OWNER, 2042 Argyle ave., Hollywood.

WE NEGOTIATE EXCHANGES
J. de ROTHSCHILD & CO.
706 HOLLINGSWORTH BLD., 6TH-HILL.

COUNTRY REALTY CITY EASTERN
HARRY MACK, MGR.
EXCHANGE DEPARTMENT.
MERRICK & BUDDICK, INC.
403 S. Hill st. Vandike 1184.

HAVE business lot on Vermont and 10-acre orange grove to trade for income. Need to borrow $100,000. BROOKWELL & HAPPY, 918 N. Western ave. Holly 0711.

OWNER ATTENTION!
I MATCH ANY TRADE
I'll MONEY TO DEAL
FRED G. PEARCE.
802 DETWILER BLDG. TUcker 8412.

FOR EXCHANGE—Clear country for city. Also city for country or eastern. Exchange all of the United States.
U. S. MERCH.
BE. 0403. 2060 Hollywood Blvd.

TO INTEREST IN TORRANCE LOT, IMPROVED WITH SMALL OIL WELL, OPPOSITE NEW SANTA FE DEPOT. $2500. DIAMONDS OR WHAT? EM. 4284.

TRADE lot, house, east side close to MONTEREY PARK electric; agent 421 N. ROWAN AVE. Phone A. full description, $2500 or $3000.

SACRIFICE, $2500 equity, stucco fruit bearing orange ranch adj. city limits, 5½ water shares, close, take close-in lots, valued at $3000. Owner, 2108 Grider, R.F.D. 10, box 600-M, L.A.

WILL BUY Alfalfa ranch or orange grove in Calif. I have good clear income property in southern Calif. and cash. P. G. BOX 2175, Los Angeles, Calif.

100 ACRES, 8 Nevada cattle, alfalfa ranch or R.R. ship., house, barn, fences, irrigation water. $8500. Stock for house, lot or lot. Pitzer. 0915.

BEAUT. 4-flat stucco, 8 rms. each, mig. $12,000, price $32,000. Will trade for eastern or Cal. grocery, farm, on which I can borrow $25,000. Hollywood 1288.

WANT KANSAS CITY, MO. residence to $4500 for chicken ranch near L. A. $4500, Angeles 2961.

FINE subdivision in the heart of San Diego for lease and furniture of 40-room hotel. Phone 77021.

INDIANAPOLIS prop. clear, close in. Will exch. for well located bung. prop. in L.A. with $10,000 equity. PH. DU. 0252.

TO TRADE THE EARTH. J. M. FRENCH CO., 404 Hillcrest Bldg. Vandike 2061.

REAL ESTATE—For Exchange

Miscellaneous

TRADE SACRIFICE

768 S. Burlington, lot 80x180. Hotel site now. Business zone. Present income carries it. Cash value $25,000 to $14,000. LAND IN TRUST. IN THIS BANK BANK. Want L. A. or suburban. Buy my equity, say, TRUST, 311 H. W. Hellman Bldg. VA. 5853.

MUST SELL AT ONCE—
$15,000 CASH HANDLES WONDERFUL PARCEL, HOLLYWOOD INCOME PROPERTY. WILL SHOW OVER 20% ON INVESTMENT. TAKE PARTLY GOOD TRUST DEEDS. APPRAISED AT $23,000. 6% & 7%. VERY EASY TERMS. COURTESY BROKERS. ADDRESS P, BOX 200, TIMES BRANCH.

FOR SALE OR EXCHANGE—7-rm. frame, A-1 construction, built 1918, 2 bdrms. on first floor, 2 on second floor, 2 tile baths, tiled kitchen and sun porch. Has 6 lots, 2 fronting on Rosecrans Ave. & 4 on Mk. to car & stores, 1st. corner lot. A gem. A real home. Easy terms. Owner will take value in lots, or trade for small, 5-rm. bung. Make offer to owner. See this. Make offer to owner. Phone CRanite 4488.

NOTHING BUT EXCHANGES
Now the time to trade your city property for closer country; also clear Eastern farms for California. Call or send description to
MORRILL REALTY CO.
TUcker 2804. 300 Lane Mtg. Bldg.

$47,000 brand new, all brick apartment-house, corner, close in, Wilshire district, elevator near 6th and Union. Income $2800 per month. Mtg. $80,000. Will take good lots for equity. KAUFF & BISSEN, 636 Bank of Italy Bldg. Vandike 1822.

BEAUTIFUL stucco double bungalow, large lot, fruit trees, in Hollywood, close to car, owner, double income. Want small improved ranch. San Fernando Valley, to $11,000. MR. HOYT, GR. 7352 or GR. 5798.

APT.—WILL TRADE
New 40-rm. stucco apts. close in, lease $750 per mo. Price $60,000. Will take one-half in other property. Easy terms on bal. STEPHENS-MAYAN CO.
2007 W. Pico. 597598.

GROVE—First-class 20-acre orange grove, 8 bearing, 5 to 7 years old, 3 unrestricted west side lots, submit.
H. JACOBY & CO.
207-8-9 Long Beach Bldg.
Phones Vandike 8249; Vandike 2908.

5-ROOM STUCCO BUNGALOW
Just completed in 10 YEARS, close to Country Club Dr. and L. A. High School. Price only $11,500 and will take good lot as down payment. Call 76215 or 597 E. 44th.

DESIRABLE REAL ESTATE
To trade for auto, real estate, bldg. materials, realties or good cash. Call or see Schmit SALLARD, 815 Hollingsworth Bldg.
Phone Main 8280.

FOR EXCHANGE—$60,000. HIGHLY IMPROVED FINANCIAL REAL ESTATE LOAN. LOAN OF $18,000. SUB. OFFER. C. F. INGRAM, Main 2762.
708 CONSOLIDATED BLDG.

42 ACRES bearing apples, Tampico. Fine condition. Good house, etc. Will consider or vacant land for $50,000 equity. Act quick. Owner, OWENS-EX. 1863 Midrick Dr., Altadena.

R. F. PETERS COMPANY
EXCHANGE department for sales of real estate and business chances.
814 HOLLINGSWORTH BLDG.
PHONE Main 8280.

AN EXCEPTIONAL OFFER
Will trade high class clear grove, 40 acres close to Los Angeles, for good brick apts. and add cash. Call GR. GRANDSTAFF, TR. 6816.

WANT building lots in exchange for income property. List with us for quick deal. Exchanges our specialty.
MASON & MASON
916 N. Western. Hollywood 0629

200 A. Imperial Valley ranch in cotton, $150 per A. Insurance loan of $10,000 at 6% & will exchange for vacant property. OWNER, 2042 Argyle ave., Hollywood.

WE NEGOTIATE EXCHANGES
J. de ROTHSCHILD & CO.
706 HOLLINGSWORTH BLD., 6TH-HILL.

COUNTRY REALTY CITY EASTERN
HARRY MACK, MGR.
EXCHANGE DEPARTMENT.
MERRICK & BUDDICK, INC.
403 S. Hill st. Vandike 1184.

HAVE business lot on Vermont and 10-acre orange grove to trade for income. Need to borrow $100,000. BROOKWELL & HAPPY, 918 N. Western ave. Holly 0711.

OWNER ATTENTION!
I MATCH ANY TRADE
I'll MONEY TO DEAL
FRED G. PEARCE.
802 DETWILER BLDG. TUcker 8412.

FOR EXCHANGE—Clear country for city. Also city for country or eastern. Exchange all of the United States.
U. S. MERCH.
BE. 0403. 2060 Hollywood Blvd.

TO INTEREST IN TORRANCE LOT, IMPROVED WITH SMALL OIL WELL, OPPOSITE NEW SANTA FE DEPOT. $2500. DIAMONDS OR WHAT? EM. 4284.

TRADE lot, house, east side close to MONTEREY PARK electric; agent 421 N. ROWAN AVE. Phone A. full description, $2500 or $3000.

SACRIFICE, $2500 equity, stucco fruit bearing orange ranch adj. city limits, 5½ water shares, close, take close-in lots, valued at $3000. Owner, 2108 Grider, R.F.D. 10, box 600-M, L.A.

WILL BUY Alfalfa ranch or orange grove in Calif. I have good clear income property in southern Calif. and cash. P. G. BOX 2175, Los Angeles, Calif.

100 ACRES, 8 Nevada cattle, alfalfa ranch or R.R. ship., house, barn, fences, irrigation water. $8500. Stock for house, lot or lot. Pitzer. 0915.

BEAUT. 4-flat stucco, 8 rms. each, mig. $12,000, price $32,000. Will trade for eastern or Cal. grocery, farm, on which I can borrow $25,000. Hollywood 1288.

WANT KANSAS CITY, MO. residence to $4500 for chicken ranch near L. A. $4500, Angeles 2961.

FINE subdivision in the heart of San Diego for lease and furniture of 40-room hotel. Phone 77021.

INDIANAPOLIS prop. clear, close in. Will exch. for well located bung. prop. in L.A. with $10,000 equity. PH. DU. 0252.

TO TRADE THE EARTH. J. M. FRENCH CO., 404 Hillcrest Bldg. Vandike 2061.

REAL ESTATE—For Exchange

Miscellaneous

TOPS. REDUCED $2500.
HOLLYWOOD CORNER FLAT BUILDING. A beautiful 4-flat building, practically new, on a corner 50x150, with room to build a nice double or duplex. Builder was offering for $29,500, but has now decided to move back to San Francisco and will take $25,000 if sold within two weeks; 4 rooms each, with cove ceilings, gum woodwork and Tiffany finish; tile bath and shower, 1 Murphy bed, closet bed in extra large dressing-room; if you have cash and want a bargain, see this property at once. Call MR. PHILLIPS.
PHILLIPS & REAM,
OPEN EVENINGS.
897 W. Western ave. Holly 8748.

600 ACRES CLEAR.
ON STATE HIGHWAY.
This fully developed ranch, 400 acres good stand alfalfa; 50 acres vineyard and balance ready for planting. 5 electric pumping plants; 9 dwellings, good barns, sheds, tractors and all equipment. S. P. station on the property. Want southern California income. Will assume.
THE FRANK MELINE COMPANY.
3701 Wilshire blvd. DRexel 1464.

Houses

YOUR CHANCE—
Will give you new 4-rm. bung. and lot clear, Long Beach, worth $5000 for your equity in your home. Must have it by Sunday, as I have to move to L. A. on account of poor health of wife. Willing to lose my place here to make a deal at once. Beacon 6624.

HAVE HOUSE AND LOT LOCATED IN SOUTHWEST SECTION OF LOS ANGELES. WANT SMALL CHICKEN OR FARMING RANCH. ADDRESS V, BOX 200, TIMES OFFICE.

EQUITY $18,000, wonderful, north of Blvd. $46,000 new Hollywood home, accounts sickness, finds social surroundings. Will take grove or Eastern, particularly Texas. BURT, DU. 1219. 2463 W. 7th.

CLEAR BUNGALOW and CASH.
4-room bung. on North Hoke. Lot 80 x150. Want duplex and assume.
C. W. GRIFFIN REALTY CO.
709 H. W. Hellman Bldg. Holly. 2814.

FOR EXCHANGE—$12,000, MTGE. $2600. DOUBLE 4-ROOM BUNGALOW & 4-RM. BUNGALOW IN REAR. SUMMIT OFFER.
C. F. INGRAM. Main 2762.
725 CONSOLIDATED BLDG.

FOR EXCHANGE—3 clear lots, as first payment on 6 or 7-rm. bung. Call MR. HEARN, 502 Union Bank Bldg. TRinity 6401.

NEW STUCCO DOUBLE, $13,500—
Want lot W. or N.W. as part payment, bal. monthly. Open for inspection. 4147 W. 167TH ST. OWNER, BE. 7238.

EXCHANGE—5-room bungalow in good location in city of Sacramento for South-ern California property. Address P, Commercial Natl. Bank, Wilmington, Cal.

TRADE by owner, 7-r. new Holly. bung., $11,000, 745 CURSON, S. Grunwood, DU. 2460.

5-RM. mod. furn., near U. F. shops. Will trade for clear lot. Owner, 1241 WHITTIER BLVD. Ang. 8265.

WANT larger new house, Hollywood, central location, or clear lot. Will trade new stucco five rms. Imogen 8505, Gds. 30060.

SANTA MONICA artistic adobe home, $18,000. Ocean view. For house, double, 5-6ths of acreage. L. A. Vandike 2738.

10-RM. double, will trade for bus. lot on or N. Chesterfield. TY. 7216 H. Wash.

SALE OR EXCHANGE FOR LOT, 14-RM. HOUSE, FURN. Thornwall 2916.

CASH and beaut. stucco bung. for income prop. Owner, 5327 W. 60TH ST.

Lots

FOR EXCHANGE—Sunset Blvd., lot to Hollywood, also 60-acre grove with $12,000 equity, price $25,000. Equity equal. Address Z, box 21, TIMES OFFICE.

Business Property.

FOR exchange, Ocean Park on Pier ave., 2-story modern brick, 4 stores, 4 offices and 16 hotel rooms. Rent $7200. Want small improved or for vacant lots and cash for this $40,000 equity. JAN-VIK, P. E. Station Bldg., Ocean Park.

Income Property

BEAUTIFUL Egyptian double bung., 3 rooms each apt. Also cottages in rear. Situated on high elevated ground, commanding magnificent view of Los Angeles and surrounding territory. Income $170 per month. Out of the ordinary in design and construction. Want lot as first payment.
MASON & MASON, 916 N. Western ave.
Days, HE. 0629. Evngs., DU. 11761.

A RARE CHANCE

For exchange, 3 brick stores on Ocean Park ave., corner property, 50x100, 1st mtge. $28,000, 3 yrs, take back T.D. $20,000, 3 yrs, bal. trade or cash. Price $72,000. See MR. MITCHELL.

FORD REALTY CO.
Dunkirk 6513. 1229 So. Western.

ALL MODERN 8-rm. houses, N. Flos and Norton. Could be made into 4-flat duplex. Want bungalow court or apt. house or car trade.
MASON & MASON, 916 N. Western ave.
Days, HE. 0629. Evngs., DU. 11761.

TO TRADE—With equity of $20,000 to store, income or lot $7500 for clear lot and cash. Go see property, 4815 W. Adams St., and submit your trades. Full price $28,000. MR. ROGERS, 276 Merchants Nat. Bank Bldg. BRoadway 2271.

$150,000 worth of 7% gold bonds. Principal and interest guaranteed. Want apt. bldg. or hotel not over $225,000. Will exchange or sell.
MASON & MASON, 916 N. Western ave.
Days, HE. 0629. Evngs., DU. 11761.

OWNER of brick business income will trade for close-in lots. Also 5-rm. mod. bung. and trust deeds. $32,000, $25,000, $15,000, $22,500, $37,500. 540 MERCHANTS NATIONAL BANK BLDG.

THREE-UNIT COURT on C lots. Price $18,500. Beverly Blvd. Price $19,500 have $10,000 equity to exchange for good lot or small house and some cash. HE. 2258.

Income For Trade

I have double bungalow, Wilshire district, rent $110. Will trade as equity for clear lot. Phone AT. 9805.

13-UNIT STUCCO COURT, WEST SIDE, CLOSE IN. CLEARED 10 PER CENT. $80,000. PRICE $60,000. MTGE. $20,000. WANT GOOD CLEAR CITY OR COUNTRY FOR EQUITY. PH. 1241 8272.

WILL exchange 58-rm. new brick 3-story hotel, completely furnished, cor. lot on 4th st. for walnut or orange grove and some cash. Must be good location. 710 S. A. ROCK EXCHANGE BLDG.

OWNER leaving city must have some cash, will take lots or bungalow to $5000 on new 4-flat 18-apartment bungalow court, address A. Normandie 2, $27,500. OLSEN & BELL, 740 S. Broadway, TUcker 4826.

$50 income property, stores and modern dwelling, 4 flats, 2 cottages, rent $100, will take $15,000 good exchange, balance mortgage. R. D. EDWARDS, 1819 W. 6TH ST. 5-3154.

CORNER business lot on Beverly and $10,000 cash. Want apt. building not over $50,000.
MASON & MASON, 916 No. Western ave.
Days, HE. 0629. Evngs. DU. 11761.

STORES and apts. above, all leased showing excellent income. Very best location. Price $300,000. Trade all of $200,000 or will trade for good clear land. TAYLOR-WILKINSON REALTY CO. 127 N. Western ave.

WANT city vacant to $75,000, some cash for Wilshire's most beaut. apt.-house, handsomely furn., $230,000; income $40,000. OLSEN & BELL, 740 S. Bdwy. TUcker 4826.

NEW brick hotel close to Westlake, leased $24,000 yearly, will take other property to $100,000. OLSEN & BELL, 740 S. Bdwy. TUcker 4826.

FOR SALE or trade 8-family apt. house and bungalow, garages. Will take in good 4-family flat or double bungalows or good lot. 562299.

NEW 12-flat bldg., good rental corner in Hollywood, good income, want smaller income or house and cash. 9724½ N. Genesee.

HAVE new income properties for close vouches, A. E. JONES, 426 Security Bldg. 816 South Spring St. Vandike 1296.

WILL trade in clear orange ranch as first payment on 4-family flat or duplex. VErmont 1123.

MAYE choice income, well located, to exchange for good ranches. HARLEY E. MAGEE, 436 Security Bldg. TR. 1256.

4-FAM. flat for lot, house or acreage. FA. 2156 or eve., DU. 0562. No agents.

8 FLATS, $35,000, WILL CONSIDER LOT OR COTTAGE. Holly. 8766.

Suburban Property

WANT eastern or California land clear or what have you to offer in exchange for beautiful large home at Redlands, Cal., situated on corner acre of ground with orange and lemons inset. Will consider paying $6000 cash more for good income property in Long Beach or vicinity. Phone owner at once. W. M. BELATTI, on 11 American ave., Long Beach.

$35,000, 10-A. 8-yr. walnuts, corner, S.R. mod. house, near schools, cars and bus, from center L.A. A wonderful home with good income. Want income court or city income. Might assume some. MR. GRIDER, R.F.D. 10, box 600-M, L.A.

Country Property

80 ACRES Central San Joaquin Valley, half in alfalfa, balance leveled. Two miles from town, $250 per acre. Good buildings, electric pumping plant. Reservoir. Take some trade. C. P. BLAKEMORE, 1525 S. Van Ness Bldg. Ph., TUcker 5546.

80 ACRES, Imperial valley, good soil, near town and paved highway, for exchange for house, flat or double bungalow and assume, for further information phone 567-13R.

FOR EXCHANGE—Clear 10-acre full-bearing eight orchard one mile from Ontario, Calif. Cheap water. Climate the finest. Want L.A. city or suburban lot as equity. E. E. McCALLA, 833 S. Hill st.

5-ACRE vineyard, clear, $3800, 100 acres Fahrnup Valley land, clear, $3200; 130 acres Antelope Valley, clear, $19,500. Want income. Amusco Owner, Mutual 8237-J.

REAL ESTATE—For Exchange

Country Property

HERE IS A SNAP FOR SOMEBODY
OWNER CALLED EAST

10 acres full bearing navels, 3-row border of full bearing walnuts, adjoining city limits of Pomona; modern 5-room house, well furnished; good loam, wagon, implements, etc.; $3000 crop now on trees; price $25,000; 1st inter. of $5000, $3000 cash, will clear. Will take vacant lots, clear, to full amount, prefer East side industrial district; or will assume up to $10,000 on small income property. See Mr. Hulz, 1011 Financial Center Bldg. or phone BR. 8328.

$500 ACRES, 15 mi. N. of Fresno, sandy loam soil. Farming fruit and stock ranch. Fronting San Joaquin River. Owner now residing in Iowa. Trade for N.W. Iowa or S.W. Minn.
1920 acres suitable for fruit, grain and stock, 11 mi. E. of Madera. Will consider So. Calif. $100,000.
W. A. GRIFFIN, 420 Douglas Bldg. MA. 1038.

WANT MIDDLE WEST PROPERTY.
20 acres 12-yr. old navels, city limits, Riverside, 12,000 boxes oranges on trees ready to be picked. Will trade for subdivision. Also 25 acres alfalfa at Arlington. Will divide. Non-resident wants 40 acres within week. MR. CHAMPION. Telephone GRanite 6741. 1358 N. Highland ave.

FOR sale or exchange, 85-acre dairy ranch on county road between Redlands and Redlands; abundance of water; ranch house, barns. Price $40,000. Consider grain land or apartment house in So. Calif. Address C. P. HOOK, Redlands, Calif.

80 ACRES SAN JOAQUIN VALLEY
To exchange in full bearing vineyard, 10 in alfalfa, abundance of water, will exchange for L. A. income, will add some cash. Call MR. SPANGLER, 2607-08 Edison Bldg. Phone Broadway 1723.

G. F. ENGLISH COMPANY, REALTORS
603 SOUTH WESTERN AVENUE.

64 ACRES of fine citrus land, orange and lemons, all under irrigation, clear. Could not buy raw land for this price. Want bungalow court, not over $80,000. MASON & MASON, 916 N. Western ave. Days, HE. 0629. Evngs., DU. 11761.

HAVE $25,500 contract interest in large ranch Santa Clara county fronting on Coast Highway. Want income in Los Angeles clear property, preferably improved. Address V, box 115, TIMES OFFICE.

WANTED to exchange $5000 equity in 10-acre fruit ranch (Hemet) for lease or buy on agreement house on Cahuenga. Rust, bargain. C. L. CRAWFORD, Route 1, box 144, Hemet, Cal.

43 ACRES alfalfa, avocados & oranges, nr. Fillmore; gas, electricity; house; $40,000 clear. Want equity $60,000. Ward L. Ainsworth, 5064 SUNSET, BR. 1047.

10-ACRE orange grove, 3 miles from Riverside; trade equity for furniture, automobile or what have you. Phone Main 6456. E. Y. JOHNSON.

80 ACRES So. Calif. land, both oil and mining, or L. A. prop. 625 E. 21st.

Beach and Harbor Property

FOR SALE
ARTIST-OWNER MUST SELL
200 feet of ocean front
(Adjoining Famous Sugar Loaf.)
Artists, first choice years ago, of Southern California, because of its ocean frontage, Rock-Cliffs and Sand Beach.
LEAVING FOR EUROPE—SACRIFICE

This beach is a mecca for world renowned art

MORTGAGES—Trust Deeds

Wanted.

FIRST MORTGAGES
ON LOS ANGELES CITY AND COUNTY PROPERTY
TO INVESTORS SEEKING SAFE, PROFITABLE INVESTMENTS
WITH PURCHASERS WHO DESIRE TO BUY OR BUILD HOMES
WE ARE OFFERING A LIMITED NUMBER OF 6% 1st MORTGAGES
IN DENOMINATIONS OF $1000 AND UP
OUR STAFF OF TRAINED APPRAISERS AND ATTORNEYS
INSURES THE SAFETY OF EVERY LOAN
INVESTMENTS MAY BE MADE ON HOMES AND BUSINESS PROPERTY
SATISFACTION OR YOUR MONEY BACK
CALL AT OUR OFFICE OR WRITE FOR BOOKLET
204-6 SECURITY BLDG.

SECURITY MORTGAGE CO. OF CAL.

BUY and sell real estate mortgages, trust deeds, and contracts; quick action; reasonable terms. Owner, 1015 Delta Bldg. TU. 6418.

CASH FOR YOUR EQUITY
One, two or three years' time.
MOORE & CULLEN
600-1 Chapman Bldg. 756 S. Broadway.

WANTED—Purchase money mortgage, $1000 to $1500; 1st class security; 1st payment $500 cash. Owner, 1346 Spaulding Ave., Gr. Park.

WANTED—Trust deeds and contracts; will pay cash. COOPER, 1106 Rose Bldg. TU. 6418.

TRUST deeds wanted. HUGH BIRD, 1st nat. COOPER, 1106 Rose Bldg. TU. 6418.

STOCKS AND BONDS—Miscellaneous.

WILL BUY—Bowyer Gold & Copper stock of Quartzsite, Arizona. Address P, box 1, Bostonia Bank Bldg., St. Louis, Mo.

MINES AND MINING—Miscellaneous.

MEXICO MINES
SYNDICATE NOW FORMING TO TAKE OVER VALUABLE GOLD AND SILVER PROPERTY DEVELOPED AND READY TO COMMENCE OPERATIONS AT ONCE
OUTFIT FOR THE FIRST UNIT OF 100 TONS PER DAY NOW ON THE GROUND, WANT PART TO PAY OFF ON HALF-INTEREST BASIS. VERY LITTLE CASH REQUIRED. ADDRESS O. BOX 427, TIMES BRANCH.

PRESIDENCY of small mining company with valuable developed property producing high grade ore; lead, gold, silver; one of largest mines in Cal. $25,000 will secure for the right man a wonderful proposition. For interview address 2262 N. HIGHLAND AVE.

NOW have a small manufacturing plant manufacturing a patented product. In order to build a plant necessary for the demand I will guarantee $7 per annum, payable semi-annually and refund to 4000 buyers. Phone Vermont 3623 and make appointment for evening.

WANT to purchase active interest in established small concrete products business or partnership in same; experience not necessary for reasonable work. Am good executive of unquestionable integrity and business ability. Address Y, box 125, TIMES OFFICE.

A legitimate investment proposition netting monthly increasing good dividends of magnitude. Write for appointment and investigate this exceptional opportunity. Call, 1st floor, 1st block, Mt. Washington. Address Y, box 222, TIMES OFFICE.

$10 PER MONTH
FOR FIVE YEARS
FOR $1150 INVESTED
Safe and sure.
Make me prove it.
448 Bdwy. P. box 286, TIMES OFFICE.

ESTABLISHED CORP. in business for 9 years, opening several new stores, wants party with $1000 to take 1/3 int. Well to-do owner; will pay 8% and share in profits. Address Y, box 119, TIMES OFFICE.

NEED capital; gold mine; thousands of tons ore on dump and in sight; conservative estimate will show 200% profit. POWELL, 1st floor, Bilmore, 124th.

BARGAIN — BEAUTIFUL APARTMENT LEASE AND FURNITURE. $30,000 UNDERPRICED. PARTIES GOING EAST. COURTNEY TO ACCEPT. 3819 Bdwy.

SONAFINE legitimate oil opportunity, tremendous possibilities, experienced men, conservative management, safety first; investigate. 841 CITY NATL. BANK.

ABSOLUTELY safe legitimate business, big returns on your money, $12,000 needed. Empire 8220.

INVESTORS we can place your money on good mortgages at 7% and 8%. BAILEY & CO., 308 Scott Bldg. TU. 8708.

FACTORY wants investor(s) and (some money). Cal. 973.80 wkly. Int. Chamber.

BUSINESS OPPORTUNITIES Of Many Kinds

Miscellaneous

FOUR STORE—
The only investment we have on the list for many that can pay cash or trade. Auto parking, bakeries, barber shops, beauty shops, cafes, cigar and candy stores, drug stores, dry goods, furniture, grocery stores and butcher shops, stations, grocery and butcher shops, theatres. 212-216 I. W. HELLMAN BLDG., 411 S. Main st.

GOLDEN OPPORTUNITY—We are organizing a syndicate to open a chain of high class grocery stores. Will give you chance to join. Investment of from $500 to $1000 necessary. Investigate. Take up 12 in the afternoon and you may join us. Phone 6R, Anderson, Monrovia 1700.

FOR SALE—A live merchandise business doing better than $9,000 per mo. at a profit of $1,000 per mo. Stock and fixtures accounts receivable, between $20000 and $25000. Owner is ill health and will give 10 per cent for 10 days. Can be handled with $5000 cash. A real opportunity. Don't overlook this one. Address P, box 881, TIMES BR.

IF you can put a five-ster and have $6000 cash handy we can show you an excellent opportunity for the right party to become associated with an established going business concern. Big profits and permanent employment. Address X, box 848, TIMES OFFICE.

FOR SALE
Service station in thriving city; 35 miles from Los Angeles. Will sell one-half interest to right type of man who will add proertion to the business. Must have $5000 to handle, which will earn 30% per month. Address O, box 466, TIMES BRANCH.

PARTNER—
HOLLYWOOD GARAGE.
Equal half interest, best paying storage and repairing business in Hollywood. High class trade, clean $300 a month each; pleasant work. No experience necessary. Terms. See HARRY, 6343 Hollywood Blvd.

MONEY
For franchise new enterprise, corporate form, big business; partnerships can be arranged. If you need large or small capital, investigate our financial service. 19 years in business. CORPORATION FINANCE CO., Lincoln Bldg.

$ $50,000 mercantile business in Salt Lake City, Utah, for sale. $25,000 cash will handle, balance to be paid out of profits. Owner will consider real estate. Reason for selling illness. Call T. F. CARR, 1st floor, 7th st. S. Regis Apt. 11, Sat. 9 to 1.

CAPITAL to finance air cooling system, cut buildings cause as you kept them. We earn 40 per cent. Will pay 10 per cent as the telephone or electric lights, the chance to a lifetime is made big money now. 1127 Rose Bldg. 10 a.m. or 2 p.m. for detailed information.

MUST sacrifice my oil station, wash, 2 grease rack; 6 pumps; business already paying big profit; to net 50% on investment; will show you how it's done. Owner on premises, 2555 W. ELMORE AVE., Huntington Park.

CHANCE to make big money if you are a high-grade salesman and can finance sale of city seller. $7ve hundred required; $1000 will handle. This is a real opportunity. Address X, box 204, TIMES OFFICE.

OPPORTUNITY for capable business man to become associated with established manufacturing corporation. $10,000 to $25,000 required, which will be fully secured. Address Y, box 87, TIMES OFFICE.

WANTED—Live man with $10,000 to $15,000 to take the place of deceased partner in paying business. I have the best staff, exclusive contract and know the market and business. See FOSTER, 671 Story Bldg., 9 to 12 a.m.

GOOD USED car business, prominent W. Pico corner; cheap rent, going business, nicely contained cars, chance for live salesman; reasonable proposition. See MR. LAWS, 2377 W. Pico.

CALIF. corporation opening stores in and around Los Angeles can place man in charge of small investment. Proposition is totally profitable and near business. Corporation, P. box 144, TIMES OFFICE.

$20 PROFITS FOR YOU IN SILVER POINT, CAL. IDEAL FOR THIS BUSINESS. YOU MAY START WITH LAND OR EQUIPMENT. INFORMATION FREE. ADDRESS PHIL FLEMING, 2824 S. SPRING.

FOR LEASE—
Wash racks and grease racks for rent or lease at largest service station in Glendale.
R. F. S. SUPPLY CO.
1067 E. Broadway, Glendale.

HAVE several good meat markets, prices ranging from $1500 to $7000; one exceptionally good buy at $5000. Terms if desired. Executive $400 per mo. to start. See Chamber of Commerce Bldg. BRENT A TIRCH.

GENERAL trucking and governmental grain, established 16 years, $7500 cash to handle. Can show better than 200% on investment. For information write box 252, ARCADE STATION POST OFFICE, L. A.

SALES AGENCY—Exclusive rights on special established line, selling to hotels. Well equipped display room. Prospects calling city. $2500. Address W, box 280, TIMES OFFICE.

MAN wanted to make concrete building tile and contract several buildings. Must be able to finance equipment. Permanent. ANAHEIM METAL INDUSTRIES, 1040 So. Broadway, Los Angeles.

ALL DAY & ALL NIGHT bus dog & lunch counter; 12 stools, $35 rent; long lease, to responsible party; $650 will handle. 149 N. PACIFIC BLVD., Huntington Pk.

YOUNG, energetic, capable boy, man with moderate capital. Owner for proposition. Address X, box 288, TIMES OFFICE.

$ INT. to working partner, steam wash, polish and grease rack. $600 cash required. 21ST AND GRAND AVE.

GOOD little dry goods store. Owner will trade to rent in Augusta. 602 N. Lake, Pasadena.

LOT, lunch & soft drink stand, good money maker, cash & vehi. 4015 CENTRAL.

MODERN up to the minute freezer and delicatessen. 1823 ECHO PARK AVE.

BUSINESS INVESTMENTS—All Kinds.

WANTED—Competent bookkeeper and auditor, a large corporation has vacancy for one year employed, 3 incompetent bookkeepers, now we want to try our hand with a man who will take a financial interest in our corporation by investing $2000.

This will give you a profitable working interest and a permanent connection if you can qualify. We can give Bond, Bankbook and Bank references. Address P, box 3000, TIMES BRANCH.

FINANCE FOR YOUR BUSINESS.
If you want to incorporate and sell part of your Capital Stock to extend your business, consult us. Highest references furnished. Estab. 16 years. NATIONAL INCORPORATING & FINANCING COMPANY, 918 Washington Bldg., 3rd and Spring Streets.

DISTRIBUTION WANTED
We are moving our factory east to our market and must have distributors, take care of our West Coast business. Already built up, will require very little money to merchandise. The factory will carry an additional $20000. Address P, box 3000, TIMES BRANCH.

Mr. Investor, are you really looking for an investment? If so, call & look this 5-flat proposition over. Now, no better quality in this city. Lovely location, high class tenants, something you can be proud of. $18,000 cash, but to sell. Call at 4311 BEVERLY BLVD.

REAL OPPORTUNITY
If you can finance yourself for $1000 or $1500 I can show you a safe and sound proposition that will pay 100% on investment and increase to $15,000 per year. Call at 708 FUNARCH CENTER BLDG., 7th and Spring.

PRESIDENCY of small mining company with valuable developed property producing high in silver, lead, gold; adjoining one of largest mines in Cal. $25,000 will secure for the right man a wonderful proposition. For interview address 2262 N. HIGHLAND AVE.

NOW have a small manufacturing plant manufacturing a patented product. In order to build a plant necessary for the demand I will guarantee $7 per annum, payable semi-annually and refund to 4000 buyers. Phone Vermont 3623 and make appointment for evening.

WANT to purchase active interest in established small concrete products business or partnership in same; experience not necessary for reasonable work. Am good executive of unquestionable integrity and business ability. Address Y, box 125, TIMES OFFICE.

A legitimate investment proposition netting monthly increasing good dividends of magnitude. Write for appointment and investigate this exceptional opportunity. Call, 1st floor, 1st block, Mt. Washington. Address Y, box 222, TIMES OFFICE.

$10 PER MONTH
FOR FIVE YEARS
FOR $1150 INVESTED
Safe and sure.
Make me prove it.
448 Bdwy. P. box 286, TIMES OFFICE.

ESTABLISHED CORP. in business for 9 years, opening several new stores, wants party with $1000 to take 1/3 int. Well to-do owner; will pay 8% and share in profits. Address Y, box 119, TIMES OFFICE.

NEED capital; gold mine; thousands of tons ore on dump and in sight; conservative estimate will show 200% profit. POWELL, 1st floor, Bilmore, 124th.

BARGAIN — BEAUTIFUL APARTMENT LEASE AND FURNITURE. $30,000 UNDERPRICED. PARTIES GOING EAST. COURTNEY TO ACCEPT. 3819 Bdwy.

SONAFINE legitimate oil opportunity, tremendous possibilities, experienced men, conservative management, safety first; investigate. 841 CITY NATL. BANK.

ABSOLUTELY safe legitimate business, big returns on your money, $12,000 needed. Empire 8220.

INVESTORS we can place your money on good mortgages at 7% and 8%. BAILEY & CO., 308 Scott Bldg. TU. 8708.

FACTORY wants investor(s) and (some money). Cal. 973.80 wkly. Int. Chamber.

BUSINESS OPPORTUNITIES Of Many Kinds

Miscellaneous

FOUR STORE—
The only investments we have on the list for many that can pay cash or trade. Auto parking, bakeries, barber shops, beauty shops, cafes, cigar and candy stores, drug stores, dry goods, furniture, grocery stores and butcher shops, offices, stations, grocery and butcher shops, theatres. 212-216 I. W. HELLMAN BLDG., 411 S. Main st.

GOLDEN OPPORTUNITY—We are organizing a syndicate to open a chain of high class grocery stores. Will give you chance to join. Investment of from $500 to $1000 necessary. Investigate. Take up 12 in the afternoon and you may join us. Phone 6R, Anderson, Monrovia 1700.

FOR SALE—A live merchandise business doing better than $9,000 per mo. at a profit of $1,000 per mo. Stock and fixtures accounts receivable, between $20000 and $25000. Owner is ill health and will give 10 per cent for 10 days. Can be handled with $5000 cash. A real opportunity. Don't overlook this one. Address P, box 881, TIMES BR.

IF you can put a five-ster and have $6000 cash handy we can show you an excellent opportunity for the right party to become associated with an established going business concern. Big profits and permanent employment. Address X, box 848, TIMES OFFICE.

FOR SALE
Service station in thriving city; 35 miles from Los Angeles. Will sell one-half interest to right type of man who will add proertion to the business. Must have $5000 to handle, which will earn 30% per month. Address O, box 466, TIMES BRANCH.

PARTNER—
HOLLYWOOD GARAGE.
Equal half interest, best paying storage and repairing business in Hollywood. High class trade, clean $300 a month each; pleasant work. No experience necessary. Terms. See HARRY, 6343 Hollywood Blvd.

MONEY
For franchise new enterprise, corporate form, big business; partnerships can be arranged. If you need large or small capital, investigate our financial service. 19 years in business. CORPORATION FINANCE CO., Lincoln Bldg.

$ $50,000 mercantile business in Salt Lake City, Utah, for sale. $25,000 cash will handle, balance to be paid out of profits. Owner will consider real estate. Reason for selling illness. Call T. F. CARR, 1st floor, 7th st. S. Regis Apt. 11, Sat. 9 to 1.

CAPITAL to finance air cooling system, cut buildings cause as you kept them. We earn 40 per cent. Will pay 10 per cent as the telephone or electric lights, the chance to a lifetime is made big money now. 1127 Rose Bldg. 10 a.m. or 2 p.m. for detailed information.

MUST sacrifice my oil station, wash, 2 grease rack; 6 pumps; business already paying big profit; to net 50% on investment; will show you how it's done. Owner on premises, 2555 W. ELMORE AVE., Huntington Park.

CHANCE to make big money if you are a high-grade salesman and can finance sale of city seller. $7ve hundred required; $1000 will handle. This is a real opportunity. Address X, box 204, TIMES OFFICE.

OPPORTUNITY for capable business man to become associated with established manufacturing corporation. $10,000 to $25,000 required, which will be fully secured. Address Y, box 87, TIMES OFFICE.

WANTED—Live man with $10,000 to $15,000 to take the place of deceased partner in paying business. I have the best staff, exclusive contract and know the market and business. See FOSTER, 671 Story Bldg., 9 to 12 a.m.

GOOD USED car business, prominent W. Pico corner; cheap rent, going business, nicely contained cars, chance for live salesman; reasonable proposition. See MR. LAWS, 2377 W. Pico.

CALIF. corporation opening stores in and around Los Angeles can place man in charge of small investment. Proposition is totally profitable and near business. Corporation, P. box 144, TIMES OFFICE.

$20 PROFITS FOR YOU IN SILVER POINT, CAL. IDEAL FOR THIS BUSINESS. YOU MAY START WITH LAND OR EQUIPMENT. INFORMATION FREE. ADDRESS PHIL FLEMING, 2824 S. SPRING.

FOR LEASE—
Wash racks and grease racks for rent or lease at largest service station in Glendale.
R. F. S. SUPPLY CO.
1067 E. Broadway, Glendale.

HAVE several good meat markets, prices ranging from $1500 to $7000; one exceptionally good buy at $5000. Terms if desired. Executive $400 per mo. to start. See Chamber of Commerce Bldg. BRENT A TIRCH.

GENERAL trucking and governmental grain, established 16 years, $7500 cash to handle. Can show better than 200% on investment. For information write box 252, ARCADE STATION POST OFFICE, L. A.

SALES AGENCY—Exclusive rights on special established line, selling to hotels. Well equipped display room. Prospects calling city. $2500. Address W, box 280, TIMES OFFICE.

MAN wanted to make concrete building tile and contract several buildings. Must be able to finance equipment. Permanent. ANAHEIM METAL INDUSTRIES, 1040 So. Broadway, Los Angeles.

ALL DAY & ALL NIGHT bus dog & lunch counter; 12 stools, $35 rent; long lease, to responsible party; $650 will handle. 149 N. PACIFIC BLVD., Huntington Pk.

YOUNG, energetic, capable boy, man with moderate capital. Owner for proposition. Address X, box 288, TIMES OFFICE.

$ INT. to working partner, steam wash, polish and grease rack. $600 cash required. 21ST AND GRAND AVE.

GOOD little dry goods store. Owner will trade to rent in Augusta. 602 N. Lake, Pasadena.

LOT, lunch & soft drink stand, good money maker, cash & vehi. 4015 CENTRAL.

MODERN up to the minute freezer and delicatessen. 1823 ECHO PARK AVE.

BUSINESS OPPORTUNITIES Of Many Kinds

Miscellaneous

A MINIMUM OF $750
PER MONTH WITHOUT SERVICES
CAN BE REALIZED AT ONCE
FROM AN INVESTMENT OF $5000.
We are offering an opportunity to the man or woman who has $5000 available for immediate investment, to earn a greater return than can possibly be had anywhere in the United States. The company offering this opportunity is well established, guarantees the principal, and will stand the most rigid investigation. Any lawyer, banker or friend will recommend this investment for you. In reply give address and phone number as personal interview can be immediately be arranged. Address P, box 880, STOCK BRANCH.

WANTED—$10,000 for 1st interest in an undertaking that has the endorsement of the most reputable business men in Los Angeles; investment should be secured plus handsome profits, within 6 months. No stock for sale or to be sold. A legitimate business proposition that is open for one man and one man only. Sufficient investigation invited. Address X, box 10, TIMES OFFICE.

CAPITAL FOR FINANCING.
It really ought to be the famous CUNNINGHAM PLAN which is nationally known and established five years. Write or call upon our experts for FREE particulars for earning large capital quickly for expansion of for legitimate business anywhere. Delighted to explain our 5-earning service to capital seekers. SECURITY FINANCING SERVICE, 600 Sun Bldg.

MR. BUSINESS MAN!
You have missed many great opportunities, because you hesitated. Turning grain knocks at your door! THIS TIME INVESTIGATE. My permanent connections advise added capital for legitimate expansion approved by bankers. A moderate investment, to be used in the business puts you in on ground floor with immediate income. Write or see me. Address P. E. SIMSON, Suite 306, 5566 Santa Monica Blvd.

IF YOU have $200 that you can use I have a proposition to submit to you that is clean cut and will pay big dividends in short time; the writer stated in your classified column will call you this forenoon relative to same. A. white will inform you of my proposition. Address O, box 814, TIMES BRANCH.

THRIVING TEA-ROOM BUSINESS ESTABLISHED 2 YEARS UNDER SAME OWNERSHIP; LOCATED IN ACTIVE BUSINESS DISTRICT OF GENERAL MERCHANDISE; RENTAL, RIVER CONDITION RECONSIDERING THIS BUSINESS OPPORTUNITY; EXCELLENT OPPORTUNITY FOR RIGHT PARTY; NET PROFIT PRICE $9500 NEED HUGE CASH IN EVERY DETAIL. 3128 V. A. BLVD., NORTH AT VERMONT.

BUSINESS OPPORTUNITIES Of Many Kinds

Miscellaneous

GENUINE OPPORTUNITY
Wonderful case must sell $1000 wanted to take a 1/4 interest in a proposition; practical man will have opportunity to participate in profits, drawing account, etc.; and can offer the right party the opportunity of a lifetime; references given and required; this is a real opportunity, as I will be a good opening for some one desiring to get into business for himself. Address P, box 4, TIMES BRANCH.

MEXICO MINES
SYNDICATE NOW FORMING TO TAKE OVER VALUABLE GOLD AND SILVER PROPERTY DEVELOPED AND READY TO COMMENCE OPERATIONS AT ONCE
OUTFIT FOR THE FIRST UNIT OF 100 TONS PER DAY NOW ON THE GROUND, WANT PART TO PAY OFF ON HALF-INTEREST BASIS. VERY LITTLE CASH REQUIRED. ADDRESS O. BOX 427, TIMES BRANCH.

HAVE opening for party with $25,000 to operate at well cash 20% handle salary. Money is made in this exceptional seasonal. Old line product. Doing big business. Investigate immediately. No middle man. See principal. 300 CHAPMAN BLDG.

CAPITAL FOR FINANCING—Are you planning to organize a company? If so let us assist you with details, methods, etc. If you have a good thing in place consult us at once. HITCHCOCK (Est. 1911) Inc., 1000 Bldg., 5th & Olive.

ROUTE, SKID, ESTABLISHED, WHOLESALE, FRUIT & VEG. EARNING $175 A WEEK. DOING ALL CASH BUSINESS. PRICE $1500. CAN GIVE TRUCK. WILL GIVE TRIAL. BU. 1102

A GROWING concern about to incorporate will consider the co-operation of a good practical business man who is in accord with financial. Address P, box 887, TIMES BRANCH.

SPECIALTY SHOPPE, dressmaking, millinery, stitching, stock, very classy place, fine location, living rooms, fixtures, all new. Priced to sell $900 cash. PACIFIC COAST CO., 319 Delta Bldg., 426 Spring.

WANTED—Party with $10,000 to $15,000 to take the place of deceased partner in paying electrical concern. No agents. Address X, box 46, TIMES OFFICE.

BARBERSHOP tailoring, cleaning and pressing, 4 chairs fixtures, 2 years unexpired term, long lease; $2500. CROWN HILL.

LADIES' underwear and hosiery shop, good location; for rent; small investment. 944 W. 7TH ST. Call 12 to 1 a.m.

Business—Classified

ART leather goods. Owner is not in store and cannot be found. Portion of stock must be sold. Good equipment. $1500 cash handles. 424 S. BDWY. Rm. 204.

ART leather goods; owner is not located in store and cannot be found; must sell at once; good equipment. $1500 cash handles. 424 S. BDWY., room 204.

ARTIST'S GIFT SHOP, $750. Will pay for one-half interest. Call forenoon only. 1650 GOWER ST. at Sunset Blvd.

ART store and picture framing, a flourishing trade. 1007 S. BDWY.

AUTO SUPER-SERVICE sta., fully modernized. Wash, polish, grease racks, dry cleaning, greasing, etc. Owner qualified sta. All stock & equip. clearing $7000 yr. Must sell reg., 1st. Bargain. 1064 S. Hope.

AUTO PAINT AND LACQUER SHOP FULLY EQUIPPED. $250. Plenty of work. Must go cost. Close in. BU. 7383.

AUTO trimming, $4000, $1500 cash. Trade $3000 eq. Irwin, 5408 Hollywood Blvd.

AUTO repair shop at service station. Will assign lease. 2011 W. 7TH ST.

BAKERY—One of best trade, cor. on A side, on main, of other bus., will sell or will pay big shop. Now middling owns and needs. $2000, half cash. 4407 S. PARK AVE.

BAKERY AT SACRIFICE—2 small rooms, best retail location town 50,000 population established, direct from owner. $1500 for selling, sickness. Call at 217 E. Broadway, Glendale, ask for Mr. Lagerg.

BAKERY—Small wholesale; Making shop for inexperienced; fine, long term lease for reason; owner, Address VY box 180, TIMES OFFICE.

BAKERY—All retail, good locality. Must sell account of illness; long lease. Living quarters. VE. 4006.

BAKERY, $125 daily. Must sell. Living rooms, $4000 cash handles. Real producer. 4700 Atlantic ave., Maywood.

BAKERY, good retail, for sale in desirable locality. Cheap. ROBERT I. STEED CO., 214 S. L. A. st.

BAKERY to lease a bakery in fine location, 7-day trade with. If you know the best call TR. 6257 evenings.

BAKERY, fully equipped, good loc., fine cash retail trade, $1400 will handle, bal. terms. 2841 E. 4TH. Closes 2:30 p.m.

BAKERY, N.W. corner Mozeta and Vermont; best trade, cor. & shopping dist. in city. 10-yr. lease. OWNER, 4382 MONETA.

BAKERY, good location, long lease, modern shop. Address Y, box 179, TIMES OFFICE.

BAKERY, good location, good neighborhood. Hollywood. Call or write 4706 FRANKLIN AVE.

BARBER SHOPS—Have two dandy 2-chair barber shops, three chair cash. Snap if taken this week. 606 Chamber of Commerce Bldg. EDEEN & TIFFIN.

BARBER SHOP—2 chairs, hall on TEMPLE 1122 Irvington Ave., Huntington Park.

BARBER SHOP, W. M. Garland Bldg. Estab. 10 yrs. Good opportunity. Must sell.

BARBER shop, 1 chair, fixt. for another; $25 cash, $75 mo. lease, 2216 MAPLE AV.

BARBER 2-chair marble shop, cash, easy terms, good section. P. O. BOX 1001, L.A.

BARBECUE (new) with living quarters, corner lot, highway, 35 miles from city, 1-yr. lease. TALBERT, 1401 W. 16th.

BATTERY shop and grease rack rear of service station. Low rent. 3086 CAHUENGA AVE.

BATTERY shop equipment, slightly used, also constant potential battery charger, A-1 shape. Priced right. HOLT, 8634 Melrose.

BEAUTY parlor for rent, fully equipped, in large shop. Address Y, box 178, TIMES OFFICE.

BEAUTY parlor, good location, doing $300 a week. At auction. Call Monday, 10 a.m. 5438 Melrose Ave.

BEAUTY Shoppe, Wood. loc. Good bus., fully equip. Must see. Owner, GR. 1291.

BEAUTY shoppe, completely equipped, 5 seats, booths, attrac. rents, rm., valuable lease, rent $50, choice loc., splendid pat. Priced right for quick sale. PACIFIC COAST CO., 319 Delta Bldg., 426 Spring.

BEAUTY PARLOR ON OPEN BROADWAY in downtown business section, having high-class trade and finest fixtures and furniture. Address V, box 10, TIMES OFFICE.

BEAUTY SHOPPE prominent dept. store, 8 operators, barber, wall equipt., 8-yr. lease, 20% of gross rent. Clears $800 mo. $5000 handles. 834 W. 10TH.

BUTCHER SHOP, fixtures and lease with high class trade established in Santa Monica's best residential district. A money maker. See OWNER, 1102 Wilshire Blvd., Santa Monica.

CAFETERIA to busy town near L.A., seats 65; clearing $350 monthly. Price $2000, only $900 down. Big snap, clean rent. Call 276 DELTA BLDG., 426 Spring.

CAFE, LUNCH, SODA FOUNTAIN. Ideal location, nice place, big business. Forced to sell. Lease, low rent; established trade. Investigate. BARGAIN. Owner, 6718 WASHINGTON BLVD., CULVER CITY.

CAFE, ideal location, fine lunch and dinner trade, good lease, excellent business. Moderate rent. Owner, 6061 HOLLYWOOD BLVD.

CAFE AND FOUNTAIN—
Best business in Orange county today, seats 60. Daily sales, $90, 5-yr. owner lease, $75. Beautiful interior, Model kitchen, fully equipped. Due to interests owner compelled to sacrifice for quick sale or lease. Easy terms to responsible man only. Address X, box 66, TIMES OFFICE.

CAFE, high-class location, near movie studio, owner called East, will sacrifice or may consider partner to manage. $3500 cash, balance easy terms. 4224 S. VERMONT.

CAFE—Ideal W. 6th St. location, 28 seats to pay 1st tables. Sales $1111 daily. Price $7000, 426 S. Spring St.

CAFE doing $40 per day, opp. school; will take part cash or trade for equity; lease and terms. 1425 E. VERNON.

CAFE—A sacrifice, cafe and soda fountain, fine cyder taken in part trade for this business. Inquire OLSON, 3652 E. 1st.

CAFE, a bargain, doing very good business, center of Hollywood. Good lease, must retire. 6061 HOLLYWOOD BLVD.

CAFE, fountain and dinner, trade, 11-6, basis on all fixtures and stock. New equipment, good repair. Sacrifice, $1500. 1st floor, 1st block, Mt. Washington.

CAFE—Best loc., low rent, 4-yr. lease. Owner 2 L. on bus. 693 S. MAIN.

CAFE—Good business. Ideal loc. Reasonable rent. 446 W. San Fern. Rd. Burbank

CANDY STORE for sale with large fountain and luncheonette trade, in Stockton, Cal., a city of over 55,000 population. Current receipts better than $10,000 per month. Equipment complete with refrigerating plant and modern 30-ft. marble and onyx soda fountain. Will invoice. Reason for leaving Owner wishes to retire and will sell cheap. A snap for any one looking for a good, live business opportunity. Will sell or trade for property in Los Angeles. For price and further details call ENG-KESSLER CO., 1221 Wall st., Los Angeles, Cal.

CANNERY—Large, for packing all kinds of fruits and vegetables; 2 acres; 2 story brick plant. Up-to-date machinery. All location; 1 mile from S. P. & U. P. depots. Will lease or sell. 1000 E. 16th st., Los Angeles.

CIGAR, drink, news stand. Good money maker. Must sell in lobby. Long lease, low rent. HOTEL BELMONT, 3rd & Hill.

CIGAR and newsstand for sale. Good location, 5-yr. lease. Price right for a quick sale. 6927 HOLLYWOOD BLVD.

CIGAR store, busy corner, rent $35 per mo. Owner has other business to sell. 1408 W. 54TH.

CIGARS, soft drinks, etc., cor. loc., lease for quick sale. Owner, 956 S. HILL.

CIGAR store, clean trade, fine price, $700, terms. Owner, 902 Wilcox Bldg., 206 S. Spring.

CIGARS & magazine stock, lease, fixtures, $2000, terms. Owner, 902 S. HILL.

CIGARS, SOFT DRINKS. 1074 W. 16TH STREET.

CLEANING REPAIR SHOP, WILL SACRIFICE—7-A Hoff press, fully equip. Fixts. liv. rm. rear, good bus. All clean. Price for seller, $600 takes it. 956 W. 7TH.

CLEANING and tailoring establishments; lease 3 months; living rooms. Furnished plant; selling cheap. Must sell. $400 SALE OF Phone Hudson 8722

CLEANING & pressing establishment for sale. Hoffman press. Main 2569.

CLEANING & PRESSING BARGAIN. Hoffman press, new rent. 1424 W. 8TH ST.

COFFEE shop, expedient; big kitchen. Must sell. Owner, 2727 Santa Monica Blvd.

COMMUNITY kitchen adjoining splendid business. On Hollywood way. Monthly average net $800. Good reason for selling. $3500 will handle. E. J. POPE, 615 National City Bank Bldg. TU. 9614.

CONFECTIONERY—
WEST ADAMS DISTRICT
Soda fountain, candy and cigar store. Doing good business. Fixtures and nearly stock will invoice $3000. Lease 3 yrs. with 3 yrs. option. Rent $100. Sickness. $2500. 2119 W. ADAMS, Ph. 769-628.

CONFECTIONERY—LUNCH.
Making money and good lease, furnished living-rooms at rear, wonderful opportunity to step into good business. Owner, 4008 W. WASHINGTON BLVD.

CONFECTIONERY, LIGHT LUNCH, ETC. POSITIVELY CLEARING $250 MONTHLY. Needless to say, must sell. Lease to 1927. $50 BANTA BARBARA, near Vermont.

CONFECTIONERY in heart of the better shopping and theatre district. Lease to 7th st. Money maker. See this now. Price $4200. Terms. Owner, 644 S. GRAND AVE.

CONFECTIONERY, lunch, new fixtures, good lease. Owner ill, must be sold, arrange terms to suit responsible party. Act quick. OWNER, 107 E. Vernon ave.

CONFECTIONERY—Have 2 fine up-to-date confectionery stores, price about $2200. Phone Rhodes 8006, 808 Chamber of Commerce Bldg. EDEEN & TIFFIN.

CONFECTIONERY and lunch, good location, long lease, low rent. Owner, 2011 W. 7TH ST.

CONFECTIONERY—Going to Europe; must sell; bulling stock, fixtures; good south loc., living quarters in rear; $2000 cash, $1000 terms. C. SPICKERMAN, 617 Grant Bldg., Seventh.

CONFECTIONERY EQUIPPED FOR DRUG store; close in fine loc. cor. trans. $900. If you know the best, call DR. 5175.

CONFECTIONERY clears $500 monthly. Price $2400, terms. Owner, 1st floor, Room 276 DELTA BLDG., 426 Spring.

CONF., fount., cleaner light lunch; sick, must sell; rent, $50; lease; living rooms for two. Owner, 8106 S. MAIN.

CONFECTIONERY store fully equipped for business; living rooms, cheap rent. Must sacrifice by owner, Humboldt 3068.

CONF., soda fount. and light lunch in fine location; $1400 will handle. Address V, box 228, TIMES OFFICE.

CONFECTIONERY, cor. store doing good business. Price cost. 4092 MONETA.

CONFECTIONERY and lunches, good lease, rent part. Owner, 2011 W. 7TH ST.

CONFECTIONERY, lunch, candy, cigars; living rooms, good cor. 4001 S. HOOVER.

DELICATESSEN AND BAKERY in excellent location, modern and up to date in every respect; fine trade; selling account ill health; owner only reason for sacrificing this fine business. No goodwill; owner, no money to sell. Will sell at cost. $2000 handles. Address W, box 206, TIMES OFFICE.

DELICATESSEN, N.W. cor. Mozeta and Vermont, best transfer corner in city, 10-year lease. OWNER, 4382 MONETA.

DELICATESSEN, estab. bus., fully equipped. 7-yr. lease. Ph. HEmp. 2420.

DENTIST'S office with estab. physician. Wonderful loc. 604 GUARANTY BLDG.

DISTRIBUTING contract, for spring water route with truck; earning over $400 per week; a really genuine snap; $350 cash, balance terms. ELYSIAN SPRINGS WATER Co., 1536 Baxter st. DU. 4852.

DRUG store for rent, reasonable, 5-year lease, exceptional location, corner. Present & Mission sts., Pasadena. See BURGESS & KARCHER.

Calo. 2642. 1502 Mission st. EL. 8122.

DRUG store, $5500, easy to handle. No competition; clears over $400 month, rent $50, with living rooms, fine buy. See IRVING TURNER, 2025 S. Los Angeles St.

DRUG STORE, modern, fine stock and owner. 5384 SANTA MONICA BLVD.

DRY goods store, estabd. Must sell at once. Owner sick. Small stock, rent $60. Lease. 425 W. STOCKER AVE. nr. Watts.

DRY goods, established cash business, nice clean stock, good reason for selling. 2635 S. VERMONT.

DRY goods, notions, liv. rms., rent $37.50, lease. Weekdays. Sac. 4358 Budlong ave.

ELECTRICAL store in thriving nearby city. Large contracting business, estab. by same owner over 15 years. Selling on account sickness. Price $8500. Terms. Equipped and stock worth price asked. 319 DELTA BLDG., 426 Spring.

ELECTRIC store, estab. trade, opportunity for hardware. Your price. 6356 S. HOOVER ST.

FACTORY, modernly equipped for manufacturing of lumber and children's wearing apparel, wholesale and retail. Worth $6000. 2-yr. lease. Rent $50 mo. Exclusive for 2 lathes. Price $2000. OWNER, 1st CARY, 2046 W. Pico.

FRUIT stand, reasonable, apply Sun. morning or Mon. afternoon. 2020½ W. JEFFERSON. Cor. Chesterton.

FRUIT & vegetable stand, 1 fine public market, rent $225 week, only $800. 311 DELTA BLDG., 426 S. Spring.

FRUIT & vegetable in market, ideal for one. Owner, 200 E. SAN FERNANDO, Burbank.

BUSINESS OPPORTUNITIES Of Many Kinds

Business—Classified

BEAUTY parlor and ladies' specialty shop All equipment, 11 booths, large stock, hair goods, toilet preparation, silk hosiery, gifts and novelties. 3-year lease. Rent $200; cost $6000 to equip., 2 years ago. $5000 cash takes stock, fixtures, lease and honor. HELENE'S, 2026 W. 7th. near Chinese Bank.

BEAUTY shoppe, completely equipped, 5 seats, booths, attrac. rents, rm., valuable lease, rent $50, choice loc., splendid pat. Priced right for quick sale. PACIFIC COAST CO., 319 Delta Bldg., 426 Spring.

BEAUTY PARLOR ON OPEN BROADWAY in downtown business section, having high-class trade and finest fixtures and furniture. Address V, box 10, TIMES OFFICE.

BEAUTY SHOPPE prominent dept. store, 8 operators, barber, wall equipt., 8-yr. lease, 20% of gross rent. Clears $800 mo. $5000 handles. 834 W. 10TH.

BUTCHER SHOP, fixtures and lease with high class trade established in Santa Monica's best residential district. A money maker. See OWNER, 1102 Wilshire Blvd., Santa Monica.

CAF

BOULEVARD OF BEAUTY IS PLAN

Wilshire Owners Will Also Consider Utility

Propose That Fame Shall be Spread With City's

Improvers Envision Project at Their Banquet

Wilshire Boulevard of the future was envisioned as the most beautiful thoroughfare in the world, one in which beauty and utility will be merged in such manner as to spread its fame wherever the name of Los Angeles is known, at a rousing meeting of property owners of the boulevard last night at the Ambassador.

More than 300 persons, representing $150,000,000 in property values along the boulevard, were present at the banquet, which was conducted under the auspices of the Wilshire Boulevard Improvement Association.

Henry O'Melveny, who conducted a survey of the possibilities of the boulevard, was the principal speaker. He told of the opportunity for combining beauty with utility as provided for in Proposition C, adopted at the recent election. When the boulevard is widened and the property is available for business with certain defined restrictions, the duty of property owners will be to see that only commercial structures of the highest type are built, he declared.

WIDENING PLANNED

The plans at present, Mr. O'Melveny said, include widening of the boulevard to seventy feet from Parkview street to Beverly Hills and 200 feet from Beverly Hills to the ocean. Within the city limits of Beverly Hills the width has not been determined, although the citizens are favorable to a comprehensive program of improvement, he said. Beautification of the boulevard from Beverly Hills to the ocean, he explained, will include the planting of three rows of stately trees on either side of the thoroughfare. An eighty-foot roadway will extend the entire length down the center, with ample space on each side for auxiliary traffic.

HARMONY IDEA

Under the provisions of Proposition C, he declared, property-owners on Wilshire Boulevard from Parkview street to Western avenue, should calculate improvement of their property on the basis of $2000 a front foot and should be careful that buildings constructed on their property are in harmony with the general plan to combine beauty and utility.

Marco Hellman presided as toastmaster. He was introduced by Loren Barton, president of the association. Another speaker was John P. Kennedy.

Brewers to Have College Degrees

Bavaria, the greatest beer-drinking section of the world, is to have "Doctor of Beer." The Agricultural College of Westphalia provides a special course in beer making, with the purpose of keeping Munich ahead of the rest of the world as a brewery center. Graduates will be given a special degree, which translated, means "brewery director." There is a school farm where hops are scientifically grown and where a minature brewery is maintained. The students make a scientific study of all phases of beer production, no doubt including tasting. Contests are held when prizes are awarded for the best brews.

Glass Houses for Economy

One may now live in a glass house and yet throw stones at the neighbors. This is made possible by a recent discovery of certain cemical processes together with a glass-making machine. The result, an opaque glass, is said to be as strong and sturdy for construction as stone, concrete or wood, withal cheaper, being warmer in winter and cooler in summer. Artistic colorings are added to the glass during the process of manufacture, thus making plastering, painting and papering unnecessary. The glass comes in both plate and block form and is used in the entire construction of small cottages, with the exception of the frames.

Working the Dollar

You must learn not to overwork a dollar any more than you would a horse. Three per cent is a small load for it to draw, 6 a safe one. When it pulls in 10 for you it's likely working out West and you've got to watch to see that it doesn't buck. When it makes 20 you own a blame good critter or a mighty foolish one, and you want to make dead sure which. But if it draws 100 it's playing the races or something just as hard on horses and dollars, and the first thing you know you won't even have a carcass to haul to the glue factory.—[George Horace Lorimer in Baltimore and Ohio Magazine.

POLICE DOUBT POLISH PANACEA

Brooklyn Healer Seized for Unlicensed Practice

Husband of Victim Tells Story; Arrest Follows

Former Saloon Keeper Could Cure All Ills, He Said

[EXCLUSIVE DISPATCH]

NEW YORK, Nov. 17.—A Polish panacea, something for external application, warrented to cure all the ills that flesh is heir to, is what Charles W. Rainke, former saloon keeper of Third avenue, told the police that he possessed when he was arrested at Canal and Center streets by Detective Gilbert of the bomb squad.

A warrant for his apprehension had been issued on the complaint of Walter Mikrut, 250 Prospect avenue, Brooklyn. Mikrut said that his wife, a tubercular patient, had paid $40 for treatment by Rainke in his combination home-sanatorium at 74 Eighty-second street, Brooklyn.

According to Mikrut, his wife had been urged by Rainke to go to his sanatorium for a two months' treatment, saying she would be cured by that time, but had left there after five days, declaring she did not get enough to eat. The husband stated that he met Rainke in a cigar store at Third avenue and Fifteenth street on December 27, 1923, and told him of Mrs. Mikrut's plight. Then came her treatment at Rainke's, her return home, her subsequent collapse on her doorstep and her death on June 3, last.

Mrs. Mikrut told her husband that in the Rainke establishment when she was there were a woman under treatment for cancer and a boy who had infantile paralysis. The former was said to have paid Rainke $900.

Rainke was arrested when it became known that his Brooklyn place was for sale for $35,000. Detective Gilbert posed as a prospective purchaser and engaged to meet Rainke. When they met the arrest followed.

Rainke was said to have a "health institute" at 1177 Broad street, Newark. Cards of this place were found in his pockets. He refused to talk save to mention the Polish panacea. He was taken to Yorkville Court for arraignment for practicing medicine without license.

TRIES SUGAR BEETS

British Government Backs Scotland's New Industry

The British government recently gave an impetus to the development of the beet-sugar industry in Scotland by offering a subsidy to the Anglo-Scottish Beet Sugar Corporation, at the head of which is Lord Weir and other Scotchmen, and which is anxious to promote the industry to compete with imported sugar. The subsidy gives a direct protection to the Scottish growers to the extent of 21s. 5d over foreign imported products, instead of 11s 8d as at present, an advantage which will remain practically unaffected by any further reduction in the sugar industry, according to the offer made by the Exchequer.

The beet-sugar industry has been carried on in England for the last fourteen years, and experiments in Scotland show that the climate and soil are as favorable to the industry as those existing in England, according to reports made by the Anglo-Scottish Beet Sugar Corporation. The company has persuaded farmers to plant some 200 acres this season, in an attempt to ascertain whether this crop may be grown profitably. It will be necessary to have 4000 acres under cultivation, the report says, in order to supply a factory, which the corporation plans to erect in Scotland, with the amount of raw material needed to make the undertaking profitable. It is not expected that his figure will be reached during the coming year, due to a feeling among the growers that further experimentation should be carried on before they commit themselves to the venture.

It is estimated that the government subsidy will make it possible for the manufacturer to pay the growers a minimum of 44s. a ton for roots delivered at the factory, a price that will raise the value of the roots to a point higher than offered anywhere else in the world.—[New York Times.

INDICTMENT IS CONTINUED

The additional indictment against Harry J. Dunlap, convicted badge bandit, was called yesterday in Judge Crail's court and continued to today. It was said it will be continued from day to day until the trial of Harry Garbutt is ended. The indictment charges robbery and attacks on women.

DANES FEAR BOLSHEVISM

Conservatives in Commons Attack Disarmament Plan as Bill Passes First Reading

[BY CABLE—EXCLUSIVE DISPATCH]

COPENHAGEN, Nov. 17.—The disarmament bill passed its first reading in the House of Commons today where the Farmers and Conservative parties opposed it, maintaining that Denmark may expect justice only when it does its duty toward itself. The chief danger from reducing the army to practically nothing, they say, is from Russia whence Bolshevism is spreading all over the world.

The opposition asks if Denmark should be the first country to abandon its army, whose duty it is to maintain peace and repel the invading tide of Bolshevik tendencies from neighboring nations and be the only country where Red propaganda will meet with no opposition.

The Conservative leader described the remarks of the Minister of Defense regarding Denmark's military weakness when he introduced the bill as being most dangerous and unwise. He insisted that the Danish army and navy might be strengthened so as to equal any in the Baltic.

The opposition wished to demand a new election before a vote was taken on the bill, but deferred a vote of censure until the opinion of Count Moltke, the Minister of Foreign Affairs, was heard. Count Moltke stated today that there is no international law which compels a nation to support military forces, but a state must be able to maintain its sovereignty against foreign interference through a force acting as police.

He said this did not mean that a nation must have a military force and that agreements with the League of Nations would not change the situation.

It is believed here that the government provoked the present discussion with a view to sounding out the people's desires with regard to military preparedness.

DAILY MARKET LETTER OF THE NEW YORK COMMERCIAL

[EXCLUSIVE DISPATCH]

NEW YORK, Nov. 17.—Standard and extra standard grades of . and 5 sieve sweet peas No. 2 tins are moving into consumption quite freely and the prediction is vouchsafed that distributors will be compelled by a shortage in those grades to substitute Alaska peas ere long. There are plenty of peas available at the factories both in Wisconsin and New York State, to say nothing of resale stocks held by jobbers, but the assortment is variegated and those accustomed to handling 4 and 5 sweets may be compelled to change their ideas and take on smaller sweet sieves and the Alaska varieties for cold weather requirements.

The tomato situation remains in "status quo." While a few canners are still holding stocks of all sizes the purchases and engaged to meet Rainke. When they met the prospective purchaser and engaged to holidays, a few scattering lots of No. 2 standards have been bought, it was reported today, at $1.03½ f.o.b Maryland peninsula factories. There is no inclination on the part of buyers, however, to reach out for stocks at this time except to cover emergency requirements. Corn is in demand from many quarters.

CANNED FISH, FRUITS

Salmon and tuna are moving along casually but without any particular feature. California oval sardines are in demand and a considerable volume of business has been placed for December and January shipment. The Jewish trade, large consumers of ovals in tomato sauce, is waking up to the fact that in order to meet the demand of their people for this commodity they must place order for firm delivery of the future rather than wait for resale lots.

California canned fruits are scarce and little activity or interest was displayed today. The canned food week sales, however, cleared away a lot of goods and with the Thanksgiving business in sight it is anticipated that a more active market will follow.

SUGAR TONE FIRMER

Sugar is still awaiting market but the undertone is stronger owing to the unusual strength developed in the December position of raws in Cuba. The trend of the market was shown in a small sale comprising 500 bags Cubas for prompt shipment at 4 1-8 cents.

There was a little better demand for refined, but not enough to cause much comment. With the price of raws up 1-8 cent there is a stronger tone to the market. The McChan refinery marked up its price 15 points to 7.40 cents, but the Pennsylvania and the local refiners, with the exception of the Federal, continue to quote 7.25. The Federal's nominal price of 7.15 to 7.20 still stands.

With the exception of December the several sugar futures options were easier. The opening promised well at 9 points advance for December and unchanged to 4 points higher for the other active months. Support, however, eased off for a time and allowed the market to sag. December came back and closed at a net advance of 12 points, while the other months closed at declines of 1 to 3 points. The final prices were: January, 3.39; March, 3.12; May, 3.20; July, 3.20; September, 3.38, and December, 4.12.

FLURRY IN COFFEE

Not in many years has coffee had a more active or a more exciting day. The minimum decline of 200 points, allowed by the rules of the exchange for one day's trading, was reached for all options. There were a few reactions between sales, but otherwise the course of the market was downward. The Brazilian cables were again lower, to which the local market responded with a decline at the call of 29 to 54 points. The decline last Friday brought out a number of stop-loss orders and this, with considerable selling on Brazilian account, forced prices down as much in one instance as 70 points between sales. The final prices (all of them offered) were: March, 18.35; May, 17.80; July, 17.15; September, 16.50; November, 19.05, and December, 18.80.

The spot market was dull at nominal prices. Santos 4s at 27½ cents; Riots 7s at 22 to 23 cents.

The position of tea continues strong and there is no prospect in sight for a decline. The shortage has caused a switching from one grade to another until Indias, Ceylons, Congous and Javas are in the same position and very firm. Demand in the local market for all teas is moderately active.

RICE AND BEANS

After a period of activity the local rice market has quieted down quite perceptibly. Prices remain firm. Fancy blue rose is held at 6 1-4 to 7 cents and choice at 6 1-4 to 6½.

Buyers of beans are merely showing interest in small lines for all around assortments. Pea beans, new crop, seldom exceed 6 1-4 cents and marrows 11 cents. Red kidneys are very quiet. Not much inquiry for white kidneys or yellow eyes. Limas are top heavy.

The butter market opened decidedly firm on fresh with prices 1 to 1½ cents higher because supplies were light and buyers were out in full force for the best offerings. The weather in many parts of the country has become so cold that the market will shrink from now on.

Receipts of eggs today were listed at 2190 cases; so small that sellers, had they been so disposed, might have advanced prices. But it seems that at present figures retailers are not disposed to take lines of size as they are forced to ask consumers prices that tend to curtail consumption.

Call sales were eighteen cars storage firsts seller December 39 3-8 cents; one car at 39 1-8 cents; one car at 39 1-8 cents per dozen; 325 cases June storages seconds spot delivery at 36½ cents.

COPPER ADVANCES

The copper market advanced to 14 cents today and earlier in the day electrolytic sold at this level delivered, but later on the market eased off on the break in sterling exchange and 13 7-8 cents was again posted on London cables standard as advancing 5s, with spot closing at £64 5s and futures £63 5s, while electrolytic spot registered a gain of 5s at £68 10s for spot and a rise 10s for futures.

Lead still holds at from 5.65 to 9 1-4 cents New York and 5.40 to 5.90 cents St. Louis. London spot rose 3s to £39 12s 6d and futures 2s 6d to £37 7s 6d.

Zinc was strong at 6.92 1-2 cents St. Louis and 7.27½ cents a pound New York. This is a new high for the year. London spot advanced 2s 6d to £35 12s 6d and futures, 5s to £35 5s.

Despite the bad break in sterling exchange tin prices advanced. Prices here increased about a 1-4 cent. Practically all deliveries and positions closed at 54 5-8 cents. The standard and 99 per cent grades were nominal at 54 1-2 and 53 7-8 cents, respectively. London cables standard spot as advancing £2 15s to £260 10s; futures, £2 10s to £263 2s 6d, and straits, 15s to £262 5s. The Singapore market was closed.

CAPTURED THE THIEF

Subway Passenger Grapples With Pickpocket; Fight Until Police Take Hand

NEW YORK, Nov. 17.—Feeling a hand slipping into his pocket as he was on his way to work in Manhattan in a Broadway-Seventh-avenue Interborough subway train, Joseph Dunn of Brooklyn, remained perfectly still, but kept a wary eye on the man in the seat next to him. Soon he felt the hand withdrawn and knew that his wallet and some letters were in it.

When the train had left the Bergen-street station Dunn thought it time to take a hand in the proceedings, so he grabbed the pickpocket, and a fight started. In an instant the passengers were in an uproar, women screaming, men trying to get into or out of the whirlpool Dunn and the pickpocket were making. One of the guards came in and, after learning what it was all about, sent a signal to the motorman who blew the train whistle as the Atlantic-avenue station was reached.

There Dunn got off the car, dragging his prisoner by the sleeve. The battle was continued on the platform and the pickpocket managed to get out a penknife and open it and he made several slashes at Dunn, who succeeded in dodging. Two or three men in the station came to his aid and held the prisoner till Patrolman Edward Dunn of the Headquarters staff arrived and took charge, turning the prisoner over later to Patrolman Busby, who took him to the Bergen-street station.

There the prisoner, who said he was Louis Poletski, tried to get rid of the letters he had taken from Dunn, but was detected. The wallet was found in his pocket. He was taken to Flatbush Court charged with larceny and attempted assault. Police records showed that he had been arrested thirteen times for pocket-picking and had served two terms at Sing Sing.

THE RIGHT WAS WRONG

Canon Chase of the Civic League, whose fight to deport Firpo was recently in all mouths, said in a New York interview:

"Modernists and Fundamentalists! When people talk to me about Modernists and Fundamentalists, I think rather sadly of a story.

"Two bankers in their club were talking about a minister.

"'So Dr. Steenthly was a failure at Trinity, eh?'

"'Yes, a total failure.'

"'Tried to run things in the wrong way, I suppose?'

"'No, of course not. Tried to run 'em in the right way. Tried to bring his flock into harmony with the Bible instead of bringing the Bible into harmony with his flock.'"—[Exchange.

PROTEST TOO MUCH LIGHT

Texas Speculators Ask Government to Discontinue Cotton Reports; Is Law, Says Bureau

[EXCLUSIVE DISPATCH]

AUSTIN (Tex.) Nov. 17.—In answer to the complaints of the Dallas Cotton Exchange and other commercial bodies and individuals that semimonthly government reports of the condition of the cotton crop and prospective production are demoralizing to the legitimate status of the industry, the Bureau of Agricultural Economics at Washington has written a letter to United States Senator Mayfield in which these semimonthly reports are defended. The bureau is required by law to issue semimonthly reports on cotton conditions, it is pointed out.

The letter says that to attribute fluctuations in the cotton market during the present season to semimonthly reports is to overlook many other factors which have an important influence on cotton prices, such as the short carryover, which has made the market extremely sensitive to change in crop prospects.

"While there may be some question as to the necessity of issuing semimonthly reports during the entire season, from July 1 to December, as now provided by law," says the letter, "and from the standpoint of the cotton planter, it is felt that it would be a serious mistake to discontinue these reports, at least during the period when the bulk of the cotton crop is being picked and moved to market."

The letter justifies the preliminary estimates of the cotton acreage as measured by the final figures, showing that since 1913 the preliminary estimate has been from 98.1 to 99.8 per cent of the final revision of acreage. But once, in 1922, was it excessive, that year having been 102.5 per cent.

The Bureau of Agricultural Economics joins the Dallas Cotton Exchange in approving the issuance of semimonthly ginning reports, but does not think that such reports are valuable as indicating the size of the crop. To confine the cotton data to such reports the bureau points out in the letter to Senator Mayfield, would be equivalent to saying to the farmer during the period when he is marketing his crop that he must depend for information as to the probable size of the crop upon private crop reporting agencies and local buyers. It is rather difficult to see how such a situation would work to the advantage of the producer, says the letter.

MISS BUELL ACCUSED BY LIVINGSTON

Witnesses Also Testify Girl Makes Living Misery for "Ketchup King"

[BY A. P. NIGHT WIRE]

NEW YORK, Nov. 17.—An office boy, a stenographer and a chauffeur were witnesses today when Miss Muriel Buell of Westchester, N. Y., appeared in Tombs Court as defendant to a charge of disorderly conduct with Jefferson Livingston, "Ketchup King" and horse fancier, as the complainant.

Their testimony, with that of Livingston, was that Miss Buell made life miserable for the millionaire; that she had walked in upon him and his friends at dinner at the Waldorf-Astoria; had driven him from his automobile when it was caught in traffic jams, and had carried a gun when she visited Livingston's office to demand money.

Miss Buell once sued Livingston for breach of contract, declaring that he did not keep a promise to pay her $1750 a month for life. He contended he had settled with her for $12,500 cash.

She was arrested at Livingston's Wall Street office last Thursday and taken to a police station in her own sedan, after a scene which the "Ketchup King" declared was the climax to a series of embarrassing episodes.

Magistrate Simpson declined the request of Miss Buell's counsel that the charge be dismissed and the request of Livingston's counsel that she be sent to Bellevue psychopathic ward for observation. Trial will be resumed Wednesday.

Dreadnaught's Doom Delayed by Rough Seas

[BY A. P. NIGHT WIRE]

NORFOLK (Va.) Nov. 17.—Tests in which the hull of the superdreadnaught Washington will be used as a target again were postponed today by naval authorities because of unfavorable weather conditions.

Advices reaching here late today said the Washington had been anchored at Delaware breakwater because of bad weather outside and that it probably would be two or three days before she reached the point off the Virginia Capes where the tests are to be held.

The battleship Texas, with a board of naval experts aboard, went out to sea this morning but returned upon learning that the Washington had been delayed.

AUTHOR TARPON FISHING IN FLORIDA

Indeed tarpon were rolling in shore and off shore. The water was not quite clear, being a greenish yellow color, more like river water than that of the sea. Perhaps the rivers of fresh water pouring from the vast Everglades have some little effect in this coloration. The tarpon had come in from the sea, through the green channels, on their way up these rivers.

The rolling of tarpon had always been fascinating to me. I first saw it in the Panuco River at Tampico, Mexico. It is merely a fish habit, like any other, and consists of a lazy roll to the surface, showing sometimes the whole body. According to the light the color of tarpon varies. Here one would look green-backed, there tinged by gold or bronze, and again all silvery. When a tarpon showed in the sunshine it shone like a burnished shield.

Therefore R. C. and I went trolling in Capt. Thad's small launch. With the easy motion, the comfortable seats, the green foliage of the shore line, and the rolling of tarpon, it was delightful. R. C.'s terse remark was pertinent:

"Well, I'd say with fish striking this would be some sport!"

These tarpon did not appear to be striking. But the pleasure of riding among them on that rippling water close to the white beach was all-satisfying. By and by, however, I had a tarpon strike. My hook appeared to have attached itself to a log. I knew, though, that the obstruction was alive—a tarpon. It was the feel of it. We were using light tackle, and I struck as hard as I dared.

"Ha, you've hung one!" called R. C.

The water exploded and out came the fish, a small one, about fifty pounds, and he shook himself so swiftly that he blurred my sight. That was why it is so difficult to obtain clearly defined pictures of leaping tarpon. This fellow cracked down, popped up again, and wrestled in the air, turning over.

When I brought the tarpon to the boat Capt. Thad lifted it half out, and carefully extracting the hook released it. This appeared to be the only method pertaining to such tarpon fishing; and if sharks are not present the released fish may live.—[Zane Grey in Country Gentleman.

To Protect Radio Tubes

The radio fan who has not burned out one or more expensive vacuum tubes is unusually fortunate, yet there is a very simple way to insure tubes against accident, says Popular Science Monthly for December. It is necessary only to place a fifteen or twenty-watt electric lamp of the common 110-volt type in series with the B battery, so that the current must pass through the lamp before going to the set. This will protect the tubes in case of a short circuit.

USES FURNACE FOR SUICIDE

Minister's Wife Crawls in, Shuts Door and Burns to Death

[BY A. P. NIGHT WIRE]

COLUMBUS (O.) Nov. 17. Mrs. Addie Sheatsly, 50 years of age, wife of Rev. C. V. Sheatsly, committed suicide today by crawling into the furnace of her home, locking the door and allowing herself to burn to death.

According to Mr. Sheatsly, his wife had been extremely nervous for several days.

PLANNING FAIR FOR NEXT YEAR

Tulare Boosters Arrange for Annual Show

Clerk Refuses Duplicate of Marriage License

Eastern Offers Make Orange Price Steady

TULARE, Nov. 17. — The annual Tulare County Fair will again be staged in Tulare in fall of 1925, according to decision of the executive committee of the Tulare Board of Trade in regular session at the Hotel Tulare. Committees have been instructed to proceed with plans for the 1925 event and preliminary arrangements are expected to be made in the immediate future.

Action toward enlarging the fair grounds was delayed until the next meeting when this matter is expected to be definitely settled.

Other business considered at this time includes plans for the annual meeting of the Tulare Board of Trade on Thursday evening, January 15, 1925. S. J. Brainerd, G. T. Paxton and B. F. McMurry were appointed the committee on arrangements.

FRUIT PRICES GOOD

WOODLAKE, Nov. 17.—Navel oranges from packing-houses at Naranjo sold in San Francisco at $5.50 for Sunkist and $6 for choice, f.o.b. as first offerings, with second prices bringing $5 for Sunkist and $4.50 for choice, f.o.b.

Woodlake and Naranjo oranges are said to largely be supplying San Francisco markets at present, although first car of navels sold at Denver this season came from the Antelope Heights Orange Company grove here. Their fruit brought $7.50 for Sunkist and $6.50 for choice and $6 for standard. It was packed by the Lancashire house which has also shipped to Chicago.

Owing to strong eastern demand local cash buyers have increased their prices from 2 cents per pound to 2 1-2 cents, but the purchases are not extensive. Indications are that the eastern market will absorb all oranges now en route to market at present prices.

Picking has been halted to a certain extent by recent rains, but an effort is being made to pick only largest sizes here it is possible to get into the orchards. This fruit will be in time for the Thanksgiving market. With resumption of general picking the market will again be bare of oranges and should assure continuation of good prices for some time.

ANNUAL FLOWER SHOW

TULARE, Nov. 17.—Twenty-two awards will be made at the Annual Fall Flower Fete to be held here Tuesday under auspices of the Tulare Woman's Club, according to the prize list. Fall rains have resulted in an exceptionally handsome bloom of flowers and many artistic entries are anticipated.

A musical program and Japanese tea will be other features of the event, with dancing in the evening. Mrs. Thomas Cook, Mrs. M. C. Zumwalt and Mrs. J. C. Kendricks are the committee in charge.

ISSUE NO DUPLICATES

TULARE, Nov. 17.—Grover Watson, well-known young cotton grower near here, admitted his family to his "secret" and displayed a marriage license he had secured. The family did not receive the news with enthusiasm and his sister who wanted him to stay home and not marry tore up the certificate.

Watson returned to Cupid's headquarters at Visalia and asked the County Clerk for a duplicate of the precious document. No one knew how he could get married on a duplicate certificate and he parted with another $2 and took a new one. He declares he is guarding this one with his life.

IN FINE CONDITION

VISALIA, Nov. 17.—Arizona ash trees planted in Tulare county late last April, are given as an example of "fall and winter fashions in shade trees" by State Forester M. B. Pratt. He calls attention to the fact that the local trees are in a flourishing condition along the State highway sections where they were planted, in spite of the very adverse weather conditions of the past summer.

Mr. Pratt also declares that all the trees planted along the State highways in Tulare county are healthy. Care given black oaks and walnuts west of Visalia during the dry summer, was excellent, according to Chamber of Commerce officials who were instrumental in getting the planting done by local citizens. Very few trees have failed to make a good growth and there have been only two or three deaths.

IS NOT FRAUD

POPLAR, Nov. 17.—Mortgaged property may be moved all over the county and as often as a man sees fit, and because a man does move it is no sign he is criminally guilty when intent to defraud is not shown, ruled Superior Judge J. A. Allen at Visalia, hearing trial of J. D. Berry of Poplar. Perry was charged with removing mortgage chattels, including several head of mules, from Tulare to Merced county. He was given his freedom.

Removal of the chattels was established and admitted but counsel for the defendant declared that no intent to defraud was shown. Berry declared he took the mules to Merced county to find work with them and succeeded.

ENTERTAIN STATE REGENT

LINDSAY, Nov. 17.—Mrs. H. J. Mannhart of Berkeley, State Regent of the Daughters of the American Revolution will be honor guest at a chapter luncheon and special meeting to be held in Lindsay on the 19th inst., by the Altamaria Chapter of the order. Plans for an elaborate entertainment are now under way. Mrs. Mannhart will visit Bakersfield chapter on the 18th inst., and will go to Fresno on the 20th inst.

OFFICIALS TALK OVER INCOME-TAX DODGERS

[BY A. P. NIGHT WIRE]

WASHINGTON, Nov. 17.—Asst. U. S. Dist.-Atty. Fink of San Francisco was in conference here today with Department of Justice officials, presumably in relation to the prosecution of suspected tax-dodgers in California. Department officials declined to comment on the conference further than to intimate that it cornered the prosecutio nof income-tax dodgers.

TWO DIE IN EXPLOSION ON BARGE

Near-by Steamer Destroyed and Flames Leap to Docks at Staten Island

[BY A. P. NIGHT WIRE]

WARNERS (N. J.) Nov. 17.—Fire, starting after an explosion on a barge of the Lambert Transportation Company, docked on Staten Island Sound here tonight, caused the death of at least two men and injury to probably a dozen more. The barge and a steamer from which it was taking on a cargo of gasoline were destroyed.

The first explosion happened shortly after 6 o'clock and the fire still was going at 8:30. The flames leaped from the barge to the steamer and then to the docks.

The only person on the barge at the time of the explosion was its captain, Fred Myers of New York, who was apparently blown to pieces. A carpenter on the other ship also is missing and is believed to have met the same fate.

The barge was the property of the Lambert Transportation Company of New York. The steamship was the William Boyce Thompson of the Sinclair Navigation Company. The loss included 87,000 gallons of gasoline.

Several members of the crew of the William Boyce Thompson were stripped of their clothing and were compelled to jump into the cold water to escape death.

H. J. Billingsley, an officer of the Sinclair Oil Company of which the Sinclair Navigation Company is a subsidiary, said the loss may reach $700,000.

WIDOW SAYS CROKER HAS ADVISED HER

Spirit of Tammany Chief Vibrates Instructions as to Wishes, She Asserts

[BY A. P. NIGHT WIRE]

NEW YORK, Nov. 17.—Mrs. Bula Edmondson Croker, who arrived from Ireland today, said that she had been in spiritualistic communication with her husband, the late Tammany chieftain, off and on. His spirit came to her most often in Ireland because things over there were more tranquil and peaceful, she said.

She gets all her instructions from him by vibrations, she said. In the gardens of Croker Castle, the vibrations were especially powerful as she walked among the roses Mr. Croker had planted and tended.

Ever since the death of her husband, people who oppose his spiritually expressed wishes invariably suffer, according to Mrs. Croker. She told of a realtor in Florida who has sued her for $100,000.

"I knew that ill luck would befall him," she related. "I learned that while I was away his favorite son was killed and that he himself came near death in an automobile collision. Mr. Croker tells me that if this man continues to sue me unjustly he will have two more punishments to face, one of which may cost his life."

Two Die When Hotel Burns in Atlantic City

[BY A. P. NIGHT WIRE]

ATLANTIC CITY (N. J.) Nov. 17. The Hotel Bothwell was destroyed by fire which started in the rear of the structure shortly after 9 o'clock tonight and which at 10:30 was menacing two adjoining hotels, the Wiltshire and the Seaside.

The whole hotel district in Virginia avenue was menaced and every available piece of fire fighting apparatus in this city and the surrounding towns was on the scene.

Two persons are believed to have lost their lives, one a woman who was trapped on the fourth floor of the Bothwell. James Bennnett, 50 years of age, New York City, a guest in the house was said to be dying in the City Hospital of injuries received in the fire.

Phoenix Nobles Give Potentate Royal Welcome

[EXCLUSIVE DISPATCH]

PHOENIX, Nov. 17.—On his arrival this morning from Los Angeles, royal welcome was given James F. Chandler, Imperial Potentate of Nobles of the Mystic Shrine. He is accompanied by Imperial Representative Shirley Christy of Phoenix, Imperial Marshal Earl Mills of Des Moines, Imperial Chief Rabban David Crossland of Montgomery, Ala.; Charles Pray of Des Moines, William Ellis of Dallas and Charles H. Lempke of Albuquerque, N. M. Gov. Hunt, who is a Shriner, led the committee of welcome at the depot whence was a parade to the hotel. This evening the parade and ceremonial session of El Zaribah Temple will take place.

Ambassador to Japan in Tokio Ready for Work

[BY CABLE—EXCLUSIVE DISPATCH]

TOKIO, Nov. 17.—"I am glad to get on the job," was the remark of Edgar E. Bancroft of Chicago, the new United States Ambassador to Tokio, as he emerged from a cloud of Japanese reporters and photographers on leaving his apartment at the Imperial Hotel.

"I like the looks of things as far as I have been able to see them. I only landed two hours ago," he said.

The Ambassador will hurry the presentation of his credentials, handing them to the government on Wednesday so as to enable him to attend the imperial chrysanthemum party on Thursday.

CONGRESS WIL... IN FREIGHT C...

Right to Control ... Emergency Upheld

Supreme Court Sus... Order in Shop ...

Other Rulings Handed ... by High Tribunal

[BY A. P. NIGHT WIRE]

WASHINGTON, Nov. ... gress has the ... to authorize the ... Interstate Commerce ... of preference orders ... of railroad cars in ... gency, the Supreme ... day, in an opinion ... Justice Holmes in a ... by Edward P. Avent, ... gan, from the Federal ... Court at Cincinnati, O. ... gress has such power ... admits of dispute," the ... clared.

Congress did not ... thority, the court declared, ... the Transportation Act ... authorized the commission ... ever it is of the opinion ... age of equipment, ... traffic, or other emergency ... any section of the country ... pend its rules as to ... and to make such ... with regard to it as in the ... sion's opinion will best ... the service in the public ... and among other things ... rection for preference or ... in the transportation or ... of traffic.

ISSUED ORDER

Declaring that an ... which required immediate ... existed upon the railroad ... of the Mississippi River ... mission in July, 1923, when ... railroad shopmen's strike ... progress, issued an emergency ... der regulating the use of ... at mines. It equalizes the different demands for coal and ... the order in which shipments ... be made to meet them. It ... der the making of gas for ... second classification.

While the emergency order ... in effect Avent ordered a ... of coal from Kentucky to ... City, Mich., upon the ... tion that it was to be used ... gas company there. When ... reached its destination it was ... verted by Avent to the ... Portland Cement Company, ... used it in the manufacture ... ment. As Portland cement ... the fifth classification in the ... mission's emergency order, ... was indicted for fraudulently ... ducing the railroads to ... coal in violation of the ... sion's order. He pleaded ... and was sentenced to a ...

Subsequently he ... tion of the constitutionality ... order, contending that ... him of due process of law ... exercise of power ... States and that ... legal preference to ... State over those in the ... Assuming that ... contemplated by the ... listed as the ... clared in its order, Justice ... declared "that is one of ... stances Congress could ... preference in the ... poses for which coal ... carried." Such legislation ... would be consistent with ... Amendment to the ... stitution.

There could be no ... point in view of ... of the Supreme Court, he ... Explaining that "the ... fined the power of the ... sion to emergency ... act required that the ... the commission ... able and in the interest of ... lic and of commerce, the ... clared that the only ... was practicable or ... been fixed. There was ... thority, Justice Holmes ... for the announcement ... gress may make ... commission rules a ...

RELEASE LIES

Upon the motion of ... ment, the Supreme Court ... rected the receiver in charge ... properties in the Red ... litigation involved in the ... dary dispute between ... and Texas to ... lease all lands in the ... river belonging to the ...

Compensation ... have been denied a ... immigration officials ... cannot order their ... out prejudice to ... tration proceedings to ... termine their right to ... country, was the ... case brought from the ... against Seafus ... ers.

Judgments ... of property in the ... Alien Property ... decision handed ...

The Trading ... Act, it was held, ... dated claims for ... collectable out of the ... alien enemies in the ... property custodian.

The court held ... contract of the ... Beer, Sondheimer & ... purchase of crude oil ... Y. Robertson of ...

The Secretary of ... can limit the ... incompetent Indians ... was held in a case ... brought by the ... terior against the ... Rosa Lasley, an ...

Suits to ... ings under the ... be begun in ... the property of a ... road company, ... sion of the ...

"UNCROWNED ...

[BY CABLE AND ...

BERLIN, Nov. ... Heydebrand, ... servative party ... empire, and ... crowned king of ... today at the age of ...

WEDNESDAY M...
FOR FREE... DOMIN...
Envoy Tells ... for British ...
Full Liberty for Ea... of Empire is Urge... Sir Esme Howar...
Co-operation in Ma... World Policy Essential, Howe...
[BY A. P. NIGHT WI... NEW YORK, Nov. 18.—... liberty to each individua... to its own developm... liberty co-operation amo... all and the empire in ... world-wide policy, is th... policy through which th... Empire will be able to ... to "hold together" and ... influence in the world, ... Howard, British Ambass... Washington, declared toni... address before the Canad... here.
Canada especially, he ... reason of her position as a ... on power, will have an ex... position and play an exce... important part," in the fu... velopment of the British ... "It will be for her," h... to interpret to the rest o... feelings and the attitude ... great American republic ... hope we not only desir... and to live in the most ... friendship and in peace in ...
"In view of the consta... increasing importance of ... both and South, in the ... as well as the political a... the world at large, the ... ance of Canada's share i... verted by Avent to the ... Portland Cement Co., ... I think, be overestimated. ... are that, judging by the ... of the statesmen in the ... will play her part with he... ity and success."
FOR FULL LIBERT...
Sir Esme said he had ... the opinion "that th... empire could only b... other and play the great ... destined to play in ... of the world if each ... were allowed complet... to decide along th... while all would ... co-operated for the ... only of the empire ... the world at large. ... "It was assumed," he said, ... all should aim at ... wherever the Unit... of the principles of ... of justice and equa... the law, of liberty ... sense—that is, of liberty ... not made a cloak for ... the fact that we may ... to time have fallen fa... these high ideals is no ... despair of the future ...
"The fact remains that ...
Continued on Page 2, Col...
THE DAY'S ...
THE SKY. Wind at 8 ... ity, 5 miles. Therm... ... 69, lowest, ... cast: For Los Angeles ... Partly cloudy. ... weather data, see last ... section.
FEATURES, Radio, Page ... Women's Pages, Clubs ... Page 6 and 7, Part II. ... and Financial, Pages ... 16 and 17, Part II. ... Southern Counties, Page ... Sports, Page 12, Part ... Page 4, Part III. ... Part II.
SERIAL, Page 3, Part ...
NEWS IN SPANISH. ...
SHIPPING NEWS. ...
THE CITY. Anarchy ... ... county, Sheriff Coll... ... with bloodshed and d... ... of Aqueduct likely to ... troops are sent. ... Board orders recou... ... at any cost. Page ...
Clifford McCormick, ex-de... Carey Wilson convicte... ... robbery; sente... murder trial. Pa...
... have been denied a ... immigration officials ... cannot order their ... out prejudice to ... tration proceedings to ... termine their right to ... country, was the ... case brought from the ... against Seafus ... ers.
... of property in the ... Alien Property ... decision handed ...
... Trading ... Act, it was held, ... dated claims for ... collectable out of the ... alien enemies in the ... property custodian.
... court held ... contract of the ... Beer, Sondheimer & ... purchase of crude oil ... Y. Robertson of ...
... Secretary of ... can limit the ... incompetent Indians ... was held in a case ... brought by the ... terior against the ... Rosa Lasley, an ...
... Suits to ... ings under the ... be begun in ... the property of a ... road company, ... sion of the ...
"UNCROWNED ...
[BY CABLE AND ...
BERLIN, Nov. ... Heydebrand, ... servative party ... empire, and ... crowned king of ... today at the age of ...
REMEMBER TH... H.M. STANSIFER
The reason some peo... ceed is because th... ke it a habit of as... ating with success... people.